THE WEATHER
Fair today and Saturday; light northeast winds.

THE LOWELL SUN

NOON EDITION

ESTABLISHED 1878 | LOWELL MASS. FRIDAY JULY 31 1914 | PRICE ONE CENT

BELGRADE FALLS

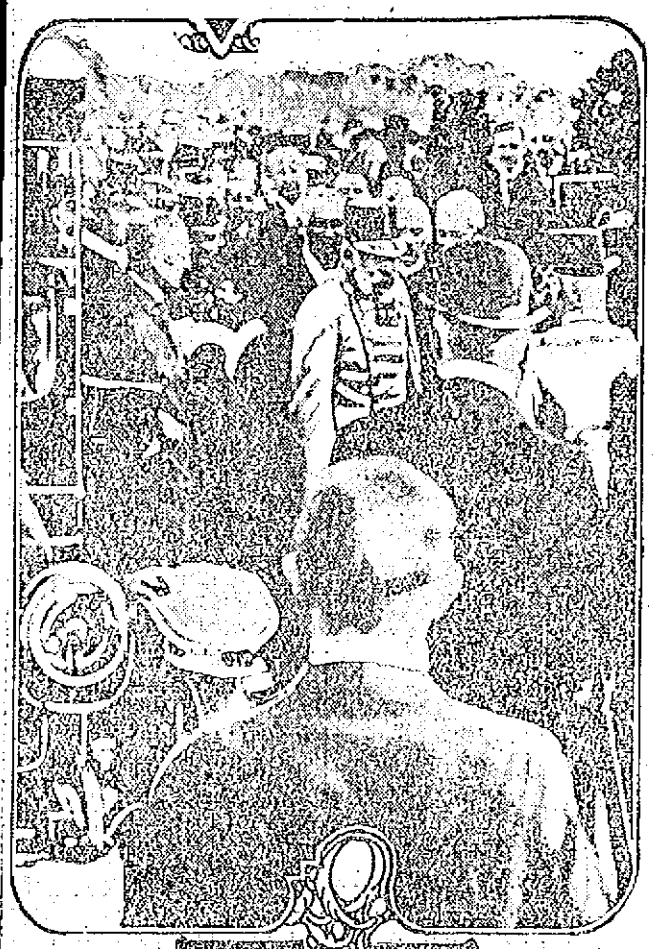

EMPEROR FRANCIS JOSEPH in VIENNA

ONLY A MIRACLE CAN PREVENT WAR, GERMANY

Despatch Declares That a State of War Has Been Proclaimed in Germany—Tension in Vienna Greater—Desperate Fighting Continues Along the River Drina—Both Austrians and Servians Suffer Heavy Losses—The Austrian Guards Repelled Attack by Servians Near Klotievatz—American and European Stock Exchanges Closed Today

LONDON, July 31.—A despatch from Berlin to Reuters Telegraph Co. declares that a state of war has been proclaimed in Germany.

VIENNA, July 31.—Austrian frontier guards today repelled a strong attack by Servians near Klotievatz on the Bosnian frontier without suffering loss. The Servians lost one officer and 12 men.

LONDON, July 31.—Another despatch from Nish to the Exchange Telegraph Co. says desperate fighting continues along the river Drina. Both Austrians and Servians have suffered heavy losses. Austrian divisions, after fighting fiercely all day, failed to force the defile leading to Plevlie and Priepotie.

TENSION IN VIENNA WAS GREATER TODAY THAN EVER—RUSSIA MUST ACT

VIENNA, July 31.—The tension in Vienna was greater today than at any time since the beginning of the international crisis, although nothing definite had occurred to change the situation for the worse.

The Neue Frie Presse today insists that Russia must cease to procrastinate, and declare distinctly and unreservedly what she intends to do.

Popular enthusiasm in connection with the war against Servia showed no sign of abatement. An appeal for Red Cross nurses met with an immediate response from 1000 women and girls from all classes of society who called at the hospitals and registered their names.

Archduchess Maria Theresa applied

Concluded on Page 11

WAR BULLETINS

NEW YORK, July 31.—The stock exchange here will not open today.

CHICAGO, July 31.—The Chicago stock exchange will be closed today on account of the war situation.

PITTSBURGH, July 31.—The Pittsburgh stock exchange was closed today until further notice.

GLASGOW, Scotland, July 31.—The stock exchanges here and in Edinburgh were both closed today.

LIVERPOOL, July 31.—The stock exchange here was closed for business today.

LONDON, July 31.—It was officially announced here that "conversations" had been resumed between the Russian and Austrian-Hungarian governments.

BARCELONA, Spain, July 31.—Street manifestations in favor of Servia were organized here today but were dispersed by the police.

MANCHESTER, England, July 31.—The committee of the Manchester stock exchange ordered the market closed today.

VIGO, Spain, July 31.—The agents of German export houses have received instructions today that shipments were suspended until further notice.

BERLIN, July 31.—The rate of discount of the imperial bank of Germany was raised from four to five per cent today.

BOSTON, July 31.—The governing board of the stock exchange decided not to open the exchange today. This action followed the receipt of news that the New York stock exchange would be closed.

PHILADELPHIA, July 31.—Following the decision of the New York stock exchange not to open for business today the governors of the Philadelphia exchange decided to also remain closed.

BERLIN, July 31.—The German federal council today issued a decree prohibiting exports of grain, flour, foodstuffs, meats, animal products, automobile trucks, motor cycles, petroleum, coal tar and coal oils. This goes into effect immediately.

GARY, Ind., July 31.—Eight hundred Austrians, employes of the local steel mills, are prepared to return to their native land for service against Servia. At a meeting in Serbian headquarters 600 names were added to the list of 2800 who had already pledged themselves to return and join King Peter's forces. The women are organizing Red Cross brigades

CZAR NICHOLAS OF RUSSIA

First Edition

FOR LATER LOCAL AND TELEGRAPHIC NEWS AND TODAY'S STOCK MARKET REPORT SEE NEXT EDITION

WAGES AND PENSIONS IN CITY DEPARTMENTS

Police Are Most Favored—Moffatt Pension Recalled—The Firemen Want One Day in Five—School Teachers for 11 Years do not Get More Than City Laborers

The array of pension bills presented to the legislature this year shows to what a dangerous extent this pension craze has taken hold of various classes of workers.

It should be understood, however, that every mill operative, every property owner and every citizen who works for a living must help pay the income of every man or woman who draws a pension from the city. There is a system of pensions for firemen payable upon proof of incapacity regardless of age.

Pensions for Permanent Disability

Nobody will object to a pension for the man permanently disabled in discharge of his duty. In the majority of such cases, the amount of the pen-

Continued to page four

If you want help at home or in your business, try The Sun "Want" column.

NOTICE TO THE PUBLIC

As it has been brought to our attention that canvassers are in town soliciting orders for photographs to be enlarged and offering special inducements to Sun subscribers, we wish to notify the public that no agent is authorized to take orders for photographs or to sell any article for The Sun.

—THE—
CHALIFOUX
CORNER

Good Luck—Four-Leaf Clover Day is Every Day at Chalifoux's

Ever since we were kiddoes poking around in the grass we have been told that to find a four-leaf clover was good luck. Of course that is merely a fantasy. Good fortune does not spring from clover, except in case of quadrupeds that nibble it. Nevertheless the four-leaf clover fantasy is a happy one, and may be employed by us as a token of good fortune, though not a cause of it.

Deposits
Made Now Go On
INTEREST
SATURDAY
AUGUST 8
Washington
Savings Institution
267 CENTRAL ST.

TODAY

Remember, our special sale of electric toasters ENDS TODAY.

A $4.00 electric toaster for $2.95, or a five day free trial is offered—the toaster delivered at your door.

Orders will be received at this office until 10.30 p. m.

TODAY

Lowell Electric Light Corp.
50 Central St.

4% 4%
LOWELL INSTITUTION FOR SAVINGS
1829-1914
INTEREST BEGINS AUGUST 1
18 SHATTUCK ST.
4% 4%

INTEREST BEGINS
SATURDAY,
AUG. 1
—AT—
THE CENTRAL SAVINGS BANK
58 Central Street.

Interest Begins
SATURDAY,
AUGUST 1st
AT THE
Merrimack
RIVER SAVINGS BANK
417 MIDDLESEX STREET

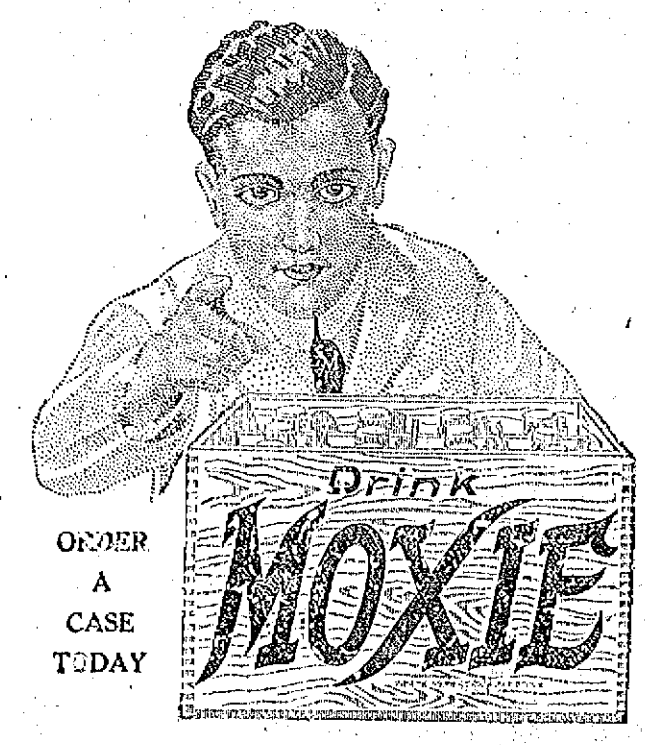

ORDER A CASE TODAY

Six Extra Ribbon Specials

Hair bow Novelty Ribbon at 15c a Yard—4 1-2 inch width, black, scarlet and Alice. Extra value at, Yard..... **15c**

Hairbow Taffeta Ribbon at 15c a Yard—4 1-2 inch width, in every desirable hairbow color. Extra value at, Yd. **15c**

Black Velvet Satin Faced Ribbon at 25c a Yard—3 inch width, special for girdles and Panama hats. Extra value at, Yard **25c**

Black Velvet Satin Faced Ribbon at 29c a Yard—3 1-2 inch width. Special for girdles. Extra value at, Yard **29c**

Black Velvet Ribbon Hat Bands—Extra value at, each..... **19c**

Black and White Stripe Ribbon at 59c a Yard—6 inch width. Special for girdles and very newest broad stripe. Extra value at, Yard..... **59c**

The Bon Marche
DRY GOODS CO.

LOWEST PRICES CONSISTENT WITH RELIABILITY

WASH GOODS

29 in. Antique Ratine.....15c Yard
29 in. White Dotted Crepe.....17c Yard
27 in. Silk Stripe Crepe.....37 1-2c Yard
28 in. Black and White Stripe Batiste (three different widths).....12 1-2c Yard
36 in. Ratine Stripe Crepe.....25c Yard
40 in. Black and White Stripe Voiles (seven different widths).....17c Yard
28 in. Black and White Stripe Voile.....12 1-2c Yard
40 in. Chiffon Ratine.....39c Yard
36 in. White Ratine.....29c Yard
40 in. White Voile.....25c Yard
36 in. Imported White Crepe.....75c Yard
40 in. White Crepe.....39c Yard
38 in. Rice Cloth.....25c Yard
38 in. Crepe de Chine.....49c Yard
36 in. Heavy White Ratine.....39c Yard
40 in. Splash Voile.....25c Yard
27 in. Roman Stripe and Plain Colors.....25c Yard
27 in. Irish Poplin, plain colors only.....25c Yard

Sale of Lawn WAISTS

AT 69c EACH

Three hundred in the lot, plain and all-over embroidery with turn-back collar and cuffs, lace trimmed, all sizes.

Extra Value at 69c

BOYS' WASH SUITS

AT CUT PRICES

Boys' 50c Wash Suits, now..... **39c**
Boys' 75c Wash Suits, now..... **57c**
Boys' $1.00 Wash Suits, now..... **79c**
Boys' $1.25 Wash Suits, now..... **95c**
Boys' $1.50 Wash Suits, now..... **$1.00**

SPECIAL SALE OF NEW, FRESH UNDER-MUSLINS AT

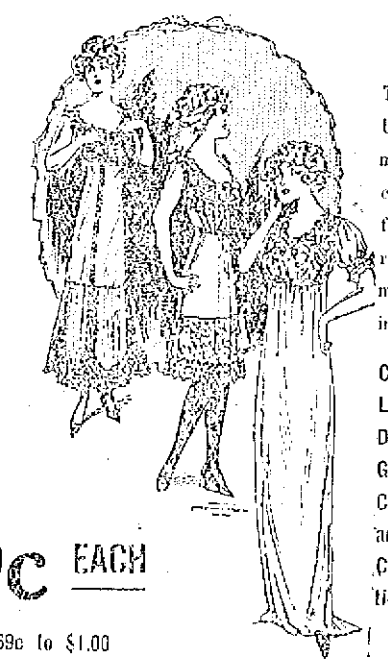

These Under-muslins come to us from reliable makers and include

Covers
Long Skirts
Drawers
Gowns
Chemises
and
Combinations

50c EACH

Worth 69c to $1.00

COME TO OUR SALE OF

Wash Dresses

At

$1.98

Each

Nearly one thousand in the lot, worth from $2.98 to $5.98 each.

All sizes from 14 to 16.

JULY SALE OF

Dressing Sacques

AND LONG KIMONOS

Now In Progress

Handsome Patterns and Good Materials in All Sizes

Dressing Sacques at.....25c
Worth 39c to 49c

Dressing Sacques at.....49c
Worth 69c to 98c

Long Kimonos at.....50c
Worth 98c

WELL KNOWN SHOES

FOR MEN AND WOMEN

At Reduced Prices

Men's $4.50 Regal Low Shoes..... **$3.50**
Men's $4.00 Regal Low Shoes..... **$3.00**
Men's $3.50 Regal Low Shoes..... **$2.50**
Women's $4.00 and $4.50 Queen Quality Colonial Pumps..... **$3.00**
Women's $3.50 Queen Quality Low Shoes..... **$2.69**
Women's $2.50 Tan or Black Rubber Sole Oxfords..... **$1.79**
Women's $1.25 White Sneakers, with white soles... **95c**
Women's Bathing Shoes..... **25c and 50c**

LITTLETON CELEBRATION

Of Its 260th Anniversary—Fine Program Opens Today and Continues Tomorrow

Arrangements are now completed for the 260th anniversary of the incorporation of the town of Littleton and the 200th anniversary of the setting aside of the Nashtah Plantation for Indians. The observance is to open tomorrow and continue until Sunday afternoon, when union church services will be held. Saturday will be Governor's day and His Excellency, David I. Walsh, U. S. Senator John W. Weeks, Congressman John Jacob Rogers, State Senator Edward Fisher, State Auditor Frank H. Pope and County Commissioner Levi T. Gould will be present and take part.

Friday, July 31, Old Home Day—6 a. m.: Ringing of bells, etc., signal for starting of town crier announcing program of the day.

8.30 a. m.: Reception at Reuben Hoar library; band concert, Waltham Watch Company band, parade of trades; parade of Coats.

10.30 a. m.: Athletics, sports, etc. Music by the band.

11.30 a. m.: Singing by the Littleton Choral society, town hall.

1.45 p. m.: Band concert, Town hall park.

Vaudeville in Town hall; music by the band.

2 p. m.: a—A Midnight Fantasy, 1714-1914. Dorothy B. Priest, Lucy Houghton.

2.30 p. m.: b—The Family Album, in care of Miss Elizabeth W. Thacher.

3 p. m.: A Thief in the House—Dr. J. D. Christie, Roger A. Priest, John G. Fairfield, Karlton K. Priest, Harry S. Barker, Sherman Hardy.

3.45 p. m.: d—A Duet of Minstrels—Simon P. O'Hanyoun, J. A. Wainwright.

8 p. m.: Band concert, Town hall park.

Saturday, Aug. 1, Governor's Day—6 a. m.: Ringing of bells, etc., signal for starting of town crier announcing program for the day.

9 a. m.: Automobile parade.

9.45 a. m.: Concert, Highland Military band orchestra, Fitchburg.

10.15 a. m.: Historical address in the town hall by Judge George A. Sanderson. Joseph A. Harwood will preside.

11.30 a. m.: Banquet. Tickets $1. Rep. Chas. A. Kimball will preside.

Addresses by His Excellency Governor David I. Walsh, U. S. Senator John W. Weeks, Congressman John J. Rogers, State Senator Edward Fisher, State Auditor Frank H. Pope, County Commissioner L. S. Gould and others.

2.30 to 4 p. m.: Historical pageant, in which 250 citizens participated on Mr. F. B. Priest's grounds in rear of his residence. Alice Eudora Chapman, director. Music during episodes, Highland Military band orchestra.

8 to 11.45 p. m.: Dance in Town hall. Tickets $1. Music, Highland Military band orchestra of eight pieces.

Pageant, vaudeville and entertainments free; exhibition of historical relics in Town hall; souvenirs and banners on sale; emergency and rest rooms in vestry of Unitarian church.

Sunday, Aug. 2, Church Day—Appropriate morning religious services at the usual time and places.

4 p. m.: Union service, Town hall.

The committee in charge is as follows: Frank A. Patch, chairman; Frank B. Priest, Nahum H. Whitcomb, Edwin A. Cox, Albert F. Conant, Charles A. Kimball, J. Melvin Hartwell, Hugh McDonald, George W. Whitcomb and Willard A. Munson.

CULM DISAPPEARING

The mountains of culm or coal waste which break the sky line throughout the anthracite coal region of Pennsylvania and which were for many years considered a nuisance are now being made to serve a very useful purpose. There is at present a market for almost any grade of anthracite that will burn, and no more coal goes to the culm bank except for temporary storage and subsequent recovery by washers. These ranges of artificial hills, unsightly monuments to former waste, are contributing their share to the total coal production and are rapidly disappearing. Even the waste from the culm-bank washers is being utilized, for it is flushed into the mines and partly fills old workings where it cements together and furnishes support to the roof when the coal previously left for pillars is removed.

HEAT A MENACE TO LIVES OF OLD FOLKS

Sickness and Misery Result From Clogged Bowels in Hot Weather

People advancing in years should be very careful of their health during the hot months, as heat has a very enervating and weakening effect on them. One has only to look at the daily list of fatalities to elderly people reported by the papers to realize that these are the hardest months for them to overcome.

The easily digested foods should be eaten, and then only sparingly, and alcoholic beverages and hot drinks should be avoided as much as possible. Exercise should be taken daily in the shade. Most important of all in the maintenance of health and vigor at this time is to avoid constipation, with its accompanying headaches and muscular and blood congestion. This is accomplished by the timely use of a gentle laxative like Dr. Caldwell's Syrup Pepsin. It is the ideal laxative for elderly people, as it is mild, tastes pleasant and does not gripe. Best of all, it contains valuable tonic properties that build up and strengthen the system.

Elderly people should avoid strong physics, cathartics, purgatives, salts and pills, as they are a shock to the system. In the opinion of reliable people like Mrs. C. J. Nicholas, 2010 Emerson St., Berkeley, Cal., who considers it a benefit to mankind, and Ida V. Milchrest, 210 N. Law St., Allentown, Pa., who declares that her stomach and bowels are now in perfect working order, Dr. Caldwell's Syrup Pepsin is the right remedy to use. It can be obtained of any druggist at fifty cents or one dollar a bottle. The latter size is bought steadily by those who already know its value.

Families wishing to try a free sample bottle can obtain it, postpaid, by addressing Dr. W. B. Caldwell, 115 Washington St., Monticello, Ill.

MARTY M'HALE, YANKEE BOX STAR, READY TO HELP THE UPLIFT

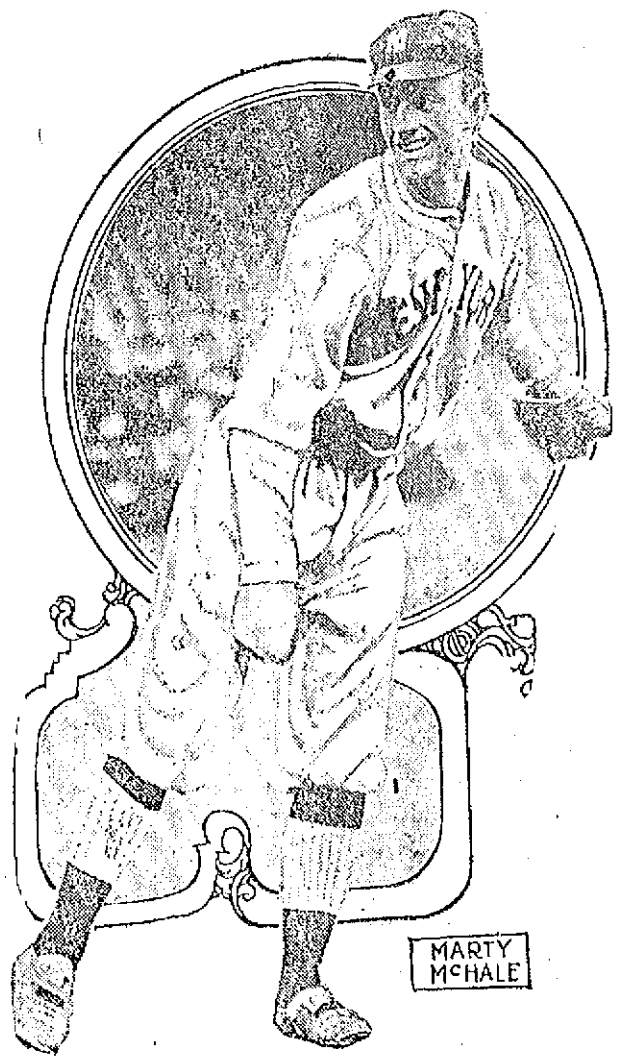

The recent remarkable spurt of the New York Yankees has been accomplished without the aid of two of their boxmen. Marty McHale and Ray Fisher have both been on the sick list, but Marty is now sound and anxious to work, while Fisher is convalescing and hopes to be in trim when the team returns from its western trip.

3 M. I. T. SCHOLARSHIPS

AWARDED TO THREE LOWELL BOYS OF EIGHTH SENATORIAL DISTRICT

The Massachusetts state board of education in co-operation with the legislature has awarded state scholarships at the Massachusetts Institute of Technology to Harold F. Dodge, Earle R. Mellen and Percival J. Munn of Lowell, in accordance with the provisions of chapter 78, resolves of 1911. There are eighty scholarships in all, some of which are divided among two students, so that more than one hundred students receive the advantage of them.

These scholarships are awarded by senatorial districts and the above are from the eighth Middlesex district. The total wards in Middlesex county are as follows:

First Middlesex District—Gaetano Maconi, Newton Centre; Harold E. Proctor, Watertown; Arthur K. Atkins, Newtonville; John Gore, Auburndale.

Second Middlesex district—Harold J. McDonald, Cambridge; Chester Ames, Cambridge.

Third Middlesex district—Harry B. Smith, West Somerville; Dudley F. Holden, Somerville; Fred J. Vogel, Somerville; Carleton C. Adams, Somerville.

Fourth Middlesex district—Harry C. LeVine, Melrose; Joseph V. Meigs, Malden; Harold P. Gray, Melrose; Emil A. Gramstoff, Everett.

Fifth Middlesex district—Joseph D. McManus, Marlboro; Merrick A. Monroe, Waltham.

Sixth Middlesex district—Dexter A. Tufts, Winchester; Carl H. Holmberg, Wakefield; Carlton M. Dean, Woburn; Shatswell Ober, Arlington Heights.

Seventh Middlesex district—Nathan Fleeton, Lynn; Fritz C. Bloomquist, Lynn; Harold E. White, Reading; John G. Fairfield, Littleton.

Eighth Middlesex district—Harold F. Dodge, Lowell; Earle R. Mellen, Lowell; Percival J. Munn, Lowell.

SUN READERS

Remember that you can have The Sun mailed daily to any address out of town within the United States or Canada for six cents a week, or 25 cents a month. Have it sent to your address during vacation.

Protect Yourself!

Against Substitutes ... Against Imitations

Get the Well-Known Round Package

HORLICK'S MALTED MILK

Made in the largest, best equipped and sanitary Malted Milk plant in the world

We do not make "milk products"—Skim Milk, Condensed Milk, etc.

But the *Original-Genuine* HORLICK'S MALTED MILK

Made from pure, full-cream milk and the extract of select malted grain, reduced to powder form, soluble in water. Best food-drink for all ages.

ASK FOR HORLICK'S
Used all over the Globe

at Home or Soda Fountain

A QUARTER CENTURY AGO

"The Lowells are playing gilt-edged ball."

Huh? Oh, pardon me; I was reading The Sun of 25 years ago.

The Late Bishop Delaney

The Sun of quarter of a century ago had the following item:

"Mr. John B. Delaney of this city, who graduated from Boston college in 1887, and who for the past two years has been a student at St. Sulpice academy in Paris, is taking a three months' vacation through Germany."

The above item refers to the lamented Bishop Delaney of Manchester, N. H., then a seminarian, who, had his life been spared, would have been 50 years of age on Aug. 9th. Bishop Delaney passed away June 11, 1906, in his 42nd year. Within the short space of 15 years this talented son of Lowell rose from the ranks of the humble theologian to a widely known and well beloved member of the hierarchy, for the Catholic church quickly recognized his extraordinary ability. As one contemplates Bishop Delaney's career he is forcibly reminded of the words of Moore: "How could the hand that gave such charme, blast them again?" Had Bishop Delaney not chosen the religious life he would have shone in the world of letters as his writings can attest. His literary talent asserted itself when he was a student at Boston college, through the medium of the "The Dawn" and the "Boston College Stylus," two college publications to which he was a leading contributor. Subsequently, in 1898, while chancellor of the diocese of Manchester, Bishop Delaney instituted "The Guidon," a Catholic monthly publication, which gained widespread popularity mainly through his contributions, in prose and verse. Scarcely an edition was published that did not contain some charming bit of verse from his pen.

While Bishop Delaney's poems were largely of a religious nature, they also included a variety of themes and a few of them are as follows:

PHANTASMA

There are names our lips ne'er mention,
Though they sound like angels' tread;
There are tones our hearts re-echo
Of dear voices long since fled;
There are looks of loving faces
Which we see though far away,
Which we nightly meet in dreamland,
Oft in busy scenes of day.
There are hopes long dead within us,
Crushed like flowers are their bloom;
But the fragrance of their springtime
Scents the latter years of gloom.
Only dreams the Past has left us—
Memory all the rest supplies,
Gives, for joys which Time has reft us,
A foretaste of Paradise.

ON THE DEPARTURE OF A FRIEND

The golden rays of evening tide
Their brightest rubies lent,
To hill and dale and brook beside
When day its course has spent.
Great Phoebus drew in purple folds
The clouds about his bed;
The rays redeemed the rubies lent,
The last bright beams had fled.

And longingly I watched the bark
That bore a friend away,
Nor missed the light that from me sped,
Till darkness followed day.
A gloom had settled on my soul,
Night dews upon my heart,
With aching eyes and loneliness
I watched my friend depart.

THE MEASURE OF OUR LIVES

'Tis not the weeks and months and years
That makes our lives; 'tis hopes and fears.
Joy is our daytime, night our tears.
A man may live a lifetime
In the grief of a single day,
And a thousand years of bliss
Be a day that has passed away.
No, 'tis not the circuit of moon or sun,
For these go on when our race is run;
'Tis the heart-beat that tells when life is done.

MY PIPE

Where shall I find a friend like you,
So often tried, so always true;
No varying moods, save to suit mine,
Thou hast none other, mine are thine.
Morn, noon and night,
Thou fairy sprite,
Ever thou cheerest with new delight.

In time of grief no one so nigh,
To give surcease by sympathy;
No unkind word hast thou ever spoken,
No gentle concord ever broken.
Thy warm caress,
Like a mother's press,
Has all that makes up tenderness.

Thou comest, they say, from Venus' home,
Wrought from the wild waves' crested foam!
From beauty's bower and love's warm nest,
Thou bringest me from both what's best.
Contentment's calm,
And sorrow's balm,
Thou art my solitude's one charm.

P. S. Should Exegesis all this question,
Admit, at least, it aids digestion.

Had Another Think

Not long ago the country was interested in the contest between New Orleans and San Francisco to get the Panama exposition and San Francisco won out. Back in 1892 Chicago was the scene of the world's fair. New York was a contender against Chicago for the fair and evidently was quite confident of getting it, as the following editorial in The Sun of 1889 will show:

"New York City is getting ready to have a world's fair in 1892 to commemorate the 400th anniversary of the discovery of America. It is a big scheme and will do much to boom our flagging industries. There is quite a difference between the time when Columbus discovered us and now."

Subsequent events showed that New York had "another think" coming relative to the world's fair for the big show was held in the Windy City where they still talk about it.

Sargent Light Guards

Are there any survivors of the Old Sargent Light Guards, Company H, Sixth regiment of a quarter of a century ago or more in Lowell? If so please communicate with Mr. E. Harrington, 141 Tremont street, this city, as Mr. Harrington is desirous of getting the boys together for a reunion before the summer wanes. Mr. Harrington cannot recall the years in which the Sargent Light Guards were here but he stoutly maintains that in their day they were the best drilled company in the country. Company H, Sixth regiment, Captain Stewart is now located at Stoneham where it was transferred from Milbury in 1882, when it was about to disband. There were some 35 members of the company from Stoneham at the time and as the town had sent a company to the front with the old Sixth, Company L, Captain John Dyke, which participated in the Baltimore riot, the Stoneham men were desirous of having the company transferred there. Speaking of best drilled companies and of Stoneham in war days Company G, Sixth regiment the members of which were Zouave uniforms was considered to be the best drilled company in these parts. Its drill-master was Col. J. Parker Gould. There are no records at the local armory of the Sargent Light Guards. Mr. Harrington informs me that they drilled in the old Market building in Market street.

Death of a School Teacher

The following item which appeared in The Sun of quarter of a century ago will awaken tender memories among the older residents of St. Patrick's parish:

"Miss Theresa Hickey, a teacher in the Green school, died Wednesday, (July 31), in the White Mountain region. The deceased was granted leave of absence just before the summer vacation and it was hoped the mountain air would benefit her health. For a time her friends were hopeful that she would return with a strong constitution. Her death was a shock to her family as her true condition was not suspected. Her father, two brothers and two sisters survive her. Rev. James W. Hickey, a former assistant at St. Patrick's church who is now in California for his health and George B. Hickey of the Daily News are the brothers. Miss Hickey was a young lady of kindly disposition whose friends loved her as a sister and whose death brings a cloud over a large circle of friends. The funeral took place Friday forenoon from St. Patrick's church where a solemn high mass of requiem was sung, a large congregation attending the services. Rev. Fr. Shaw was celebrant and he was assisted by Rev. John Gilday, deacon; Rev. James J. Fitzgerald of East Cambridge, sub-deacon, and Rev. Daniel J. Gleason, master of ceremonies. Inside the altar railing were seated the following clergymen: Revs. Frs. Byrne O. M. I., Joyce, O. M. I., McDonough, McManus, Foley, Brogan, William O'Brien, James Gilday of Everett; and William M. O'Brien, of Winchester. Dr. Hugh Walker, James Kelly, and George Kelly acted as ushers, and the following gentlemen were the bearers: Councilmen Daniel Courtney and Patrick Savage; School Committeemen George M. Harrigan, Dr. William Kelly, James A. Murphy and Joseph Mullaney. Interment was in the family lot in the Catholic cemetery, Fr. Shaw conducting the service at the grave and a male quartet rendering appropriate selections."

Mrs. James W. McKenna, wife of the well known undertaker is a sister of the late Miss Hickey. It will be noted in reading of the above that quite a number of the clergy and laymen who attended the funeral service have also passed away since that time.

Postal Clerks' Raise

If the employes of the post office should ever come to the conclusion that they are underpaid they can console themselves with the knowledge of the fact that they are doing a little better than the fellows who were on the job quarter of a century ago, for the old Sun says:

"Postmaster Haggett has secured a raise of wages for several of the employes of the post-office. The lucky men are as follows: Superintendent of carriers from $900 to $1000 per annum; registering clerk from $750 to $800 per annum; three mailing clerks, each from $500 to $600 chief mailing clerk, from $750 to $800; order and distribution clerk from $500 to $600; stamper from $300 to $400."

Old Time Cricketers

The old Sun says:

"The Lowell club held a meeting Wednesday night with S. Gulline in the chair. After some routine business had been transacted the committee selected the following teams to play against the Mystics and the Lawrence Merrimacks today: First Eleven: J. H. Comber, captain; T. M. Hart, J. J. Hart, S. Gibson, M. Burns, M. Duffy, W. Adler, Sam Gulline, M. C. Greaves, A. Sutcliffe and Houghton. Second Eleven: St. Gulline, captain; C. Hartwell, W. Conniffe, J. Hounsell, H. Murphy, J. Gibson, M. Terry, J. Kershaw, W. Perkins, A. Shepherd and C. Robinson. Messrs. Cartwright and Hopwood will officiate as scorers and umpires for the first eleven."

One hears little about cricket in Lowell these days although the game thrived here for many years and the Buntings, Mohairs and Zions had three crack teams and some of the best teams not only in this country but from abroad played here. There was the old Lowell Cricket Athletic club with beautiful grounds in Dracut but this club gave comparatively little attention to cricket and went in for general athletics and held some first class track and field meets along with some of the best boxing meetings ever held here. The Buntings are named "Cricket club" but they, too, have become famous as promoters of general athletic events rather than cricket and they did fair to revive the old time interest in track athletics which drew great crowds to the Fair grounds and the Dracut Cricket grounds in days gone by.

THE OLD TIMER.

CARBONOL

For Extra-thorough House Cleaning—

If you could have your whole house cleaned twice without any more labor than for cleaning it once, wouldn't you like to do it? You can give double power to your house cleaning by simply putting a little Carbonol into every bucket of water.

Carbonol is a wonderful disinfectant. A small quantity in a bucket of water is enough.

The water then kills germs wherever it goes. It destroys odors. It removes grease from everything it touches, for Carbonol is a wonderful grease remover.

10c., 25c., 50c., 75c.

At all dealers. Free sample on request.

Barrett Manufacturing Co.
35 Wendell Street
Boston, Mass.

Deliciously Dainty
Healthfully Wholesome
Tastily Toothsome
That's what users say about

Sea Moss Farine.

If you have not tried it there is a treat in store for you.

For Desserts, Jellies, Blanc Mange, Custards, Ice Cream, Puddings.

25c. a pkge. at Grocers or mailed by proprietors.

Send postal for FREE Sample and Recipe Book.

LYON MFG. CO.,
42 So. Fifth St., Brooklyn, N.Y.

M'SWEENEY TO HEAD THE BOARD

Nominated Chairman of Port Directors by Gov. Walsh

Conry and Williams Also Named—Other Nominations

BOSTON, July 31.—Gov. Walsh submitted to the executive council late yesterday afternoon the names of those he has chosen to be directors of the port, of the state board of insanity and of the commission on economy and efficiency. They are:

Port directors: Edward F. McSweeney, Boston, chairman, three years.

Joseph A. Conry, Boston, two years.

Lombard Williams, Dedham, one year.

State board of insanity: Michael J. O'Meara, Worcester, chairman, three years.

L. Vernon Briggs, Boston, two years.

Charles E. Ward, Buckland, one year.

Economy and efficiency commission: Francis X. Tyrrell, Chelsea, chairman, three years.

Thomas W. White, Newton, two years.

Russell A. Wood, Cambridge, one year.

He also appointed Thomas H. Dowd of Boston a justice of the municipal court of Boston to succeed Judge Frederick D. Ely; Joseph Buell Ely, of Westfield, special justice of the Western Hampden district court, to succeed Judge Lewis C. Parker; Cornelius A. English of Westfield, clerk of the Western Hampden district court; Philip E. Brady of Attleboro, trustee of the Taunton State hospital, and Miss Amy Taylor of Lexington, trustee of the Massachusetts Training schools.

The nominations were not put before the executive council until just prior to its adjournment at 6 o'clock. The day was a lively one at the state house, as all day the reception room of the executive department was crowded with people anxious to know the result of the governor's decision.

Almost up to the time the names were made known it was understood that the governor was still hearing interested parties.

SHIRT SALE

WE are going to sell all of our HIGH GRADE SHIRTS at reduced prices to clean our counters before the fall stock arrives.

These Shirts are all from our own stock—this season's goods—not cheap job lots bought for a sale, and they include **"Bates Street," "Eagle," "Hathaway" and "Wachusett"** make.

LOT NO. 1—All our stock of Soft Cuffs, Laundered Cuffs, Soft Collars attached and detached, in Madras, Percale and Soft Twills that sold at $1.00 and $1.25, now **85c**

LOT NO. 2—All our high grade Shirts; some with Soft Cuffs, some with Laundered Cuffs, Coat style, attached or detached Collars. Best materials. Were $1.50, reduced to..... **1.15**

LOT NO. 3—This lot are the Choicest Shirts we have had this season—Madras, Cords and Cheviots. Soft Cuffs, detached Collars to match; also the Tango fine plaits, new and up-to-date. Were $2. Now reduced to **1.35**

LOT NO. 4—All our Silk Shirts, plain colors and fancy stripes, Coat style, Soft Cuffs, were $3.00 and $3.50. Now reduced to.... **2.65**

Talbot's

American House Block,
Central St., Cor. Warren

The Gilbride Co.

Ready-to-Wear Department

Clearing Out Our Stocks Before Inventory Brings These Low Prices.

WHITE PIQUE AND CORDELINE SKIRTS—Tunic or plain, with pearl buttons. $1.50 and $1.98 value, at..... **98c**

WHITE OPERA RATINE LINEN AND CORDELINE SKIRTS—With tunic; this lot contains values up to $3.98, at **$1.98**

ENTIRE STOCK OF SUITS AND COATS

Is being sold without regard to cost. Come and see what you can buy in this line for

$5.00

A CLEAN UP SALE OF

WAISTS

98c LINGERIE WAISTS—Made in all the latest styles with new set in and raglan sleeves and rolling collar. Embroidered front and back; very neat. Made of voile, good values. Price **49c**

$1.50 LINGERIE WAISTS, in all the newest models; set in and raglan sleeves with rolling and standing collars and vest effects. Made of plain and fancy voiles. Price, **98c**

$2.50 LINGERIE WAISTS of voile and organdies with raglan and set in sleeves; embroidered and lace trimmed with new vest effects; collar and cuffs of fine embroidered organdie, very dainty and chic. Price..... **$1.98**

WAR MINISTER OF SERVIA

GEN. PUTNIK DIRECTS ARMY'S MOVEMENTS IN WAR WITH AUSTRIA

GENERAL PUTNIK

One of the chief factors in directing the Servian army in the war with Austria is Gen. Putnik, minister of war of Servia. He is one of the leading military authorities of that country, and he is serving in person in the field.

DANGER!

Go Slowly

When clothiers shout "Bargains," "Terrific Slaughter" and "We're Losing Money," at the top of their lungs, watch out—there's something wrong somewhere.

Now, mind you, taking your own line of business for example, you must know that if an article, said to be worth $1.00, is offered at 40c—there is exactly 60c value missing either in the workmanship, in the quality or in the style.

At a cut-price sale of clothing you'll find plenty of styles that have turned sour and in patterns that are warmed-over "has-beens."

The prices on P & O clothes are never cut. $10-or-$15 will buy you a good suit here any time. No sales—understand—because our stock is always as clean-as-a-whistle and our styles ever new. That's the beauty of being our own manufacturers for our nine stores selling direct to you at a narrow wholesale profit.

Just glance into our windows and closely compare P & O garments at $10-&-$15 with what other shops are showing now at their sale prices. Then you're sure to buy that suit of yours here and BANK THE BALANCE.

48 Central St., Opp. Middle St.

$10 X $15 The P&O Shop $10 X $15

TO DIRECT WAR PLANS

PRES. POINCARE OF FRANCE CUT SHORT HIS TRIP AND RETURNED TO PARIS

PRESIDENT POINCARE

PARIS, July 31.—President Raymond Poincare of France cut short his Scandinavian trip and hastened back to Paris to take charge of the war situation. Plans were at once made for rushing the army to the German frontier.

LIGNITE IN NO. DAKOTA

Government Geologist Finds Small Amount of Lignite in Southern Morton County

Few parts of the United States have enjoyed a more rapid agricultural development than the region along the North Dakota and South Dakota state line from Missouri river westward.

The recent construction of the Pacific coast extension of the Chicago, Milwaukee & St. Paul railway, with its branch lines in western north and south Dakota, and of a branch of the Northern Pacific railway south and west from Mandan, N. Dak., has made accessible a large and valuable grain district. Within a very few years the open range controlled by a few ranchers has disappeared and now large areas are under the control of numerous homesteaders and are given over to the cultivation of wheat, flax, barley, and other grains.

In the settlement of this region lignite has proved a great boon. The country is mainly treeless, the homesteaders are as a rule of scanty means, and the lignite is practically the only fuel available.

This region was recently examined by the United States geological survey, which found that the lignite beds are for the most part thin and of little value but will furnish considerable fuel for local use. In many places beds of lignite not over 18 inches thick have been mined for local use by stripping off the overburden of shale or sandstone. In some parts of the field examined the lignite beds are much thicker, in one place as much as 13 feet, and mining is carried on by drifts, and in one place by a shaft. The most important mining centers at present are near Haynes, on the Chicago, Milwaukee & St. Paul railway, in Adams county, and near Leith, on the Cannonball branch of the same railway, in southwestern Morton county. The government report on this field contains maps showing the distribution of the lignite and a general description of its thickness and quality. It is entitled, "The Cannonball River Lignite Field," by E. Russell Lloyd, and forms Bulletin 541-G, which may be obtained free on application to the Director, United States Geological Survey, Washington, D. C.

If you want help at home or in your business, try The Sun "want" column.

SPECIAL BARGAIN
FOR
FRIDAY and SATURDAY

TRIMMED HATS

FOR
98c and $1.98

SEE OUR WINDOWS

HEAD & SHAW
THE MILLINERS
25 John Street

ALLEGED ANTI-FAT CURES

Dept. of Agriculture Tests Some "Remedies" on Employes and Finds Them Valueless

WASHINGTON, D. C., July 31.—Numerous inquiries received recently by the U. S. department of agriculture indicate that promoters of so-called obesity remedies and fat-reducing cures are using an old trick dressed in new clothes to deceive fat people into spending money for worthless or dangerous preparations. The advertisements appeal to the vanity of people who wish to regain graceful figures and also to the business necessities of those who become so fat that they can no longer do their work efficiently.

In order to be able to give a definite reply to many people inquiring about specific remedies, the drug specialists of the bureau of chemistry recently conducted a series of tests with a number of nostrums of this character on employes in the department who wished to lose surplus flesh without injuring their health. One of the most widely advertised so-called prescriptions for reducing flesh was tried for a period of six months. The result was that two of the subjects under experimentation were obliged to stop after taking the medicine for two or three weeks because of its injurious effect. The third subject gained 2 1-2 pounds instead of losing flesh. Another of the specified remedies of a "Great Obesity Specialist" was tried. The subject scrupulously followed the diet list which accompanied this remedy and faithfully carried out the system of exercises recommended. After six months' treatment there was a reduction of 15 pounds of flesh but this the experimenters attribute to the fact that the subject ate no bread, butter, starchy food, pastry, sugar or candy while under observation. The first month after discontinuing the treatment the subject gained 10 pounds, and in three months was back to the original weight recorded at the beginning of the treatment.

The circulars, letters and other announcements of these so-called obesity remedies, which are published broadcast, in many cases asserted that a two-cent stamp is the only charge. Those sending the two-cents to the supposed philanthropist, who wishes to help other sufferers to get rid of surplus flesh, commonly received a statement that the physician or "professor" discovered this remedy in the wilds of some foreign country or received it from some famous Indian medicine man on his deathbed. Then after due praise of the effectiveness of the remedy the "professor" states that he is willing to supply this wonderful treatment for a fee of from $17 to $25 a month.

Judging from the letters received by the department of agriculture appealing to it to stop this practice under the food and drugs act, women are usually the victims of these "professors." Much of the literature contains alleged statements of some individual woman's thrilling experience in fat-forming and fat-reducing, and this makes the situation seem real and personal to the other women. Cases are on record where women have parted with almost their last dollar in the hope of improving their figures, and have awaited results with anticipation that makes their later disappointment almost pathetic. The strong feature of most of the literature is that no dieting is necessary; the medicine is to do it all and the patient is told that he can eat all he wants as often as he wishes, which is a strong inducement to most stout people.

These preparations usually contain thyroids and a laxative. The thyroids may prove very hurtful unless given under the advice of a physician personally familiar with the subject's physical condition. The department has on record an instance where death has followed overdoses of preparations containing thyroids. Other preparations contain poke root, (phytolacca) a poisonous drug, and others, analysis shows, contain nothing that could possibly have the slightest effect in reducing flesh.

The promoters of one preparation assert that it secures most marvelous results by a process of elimination of foods without digestion. These people guarantee the reduction of a pound a day. A preparation of this character, if it did what its makers claim for it, would probably eliminate any need of digestion in the future. Another product, examination shows, consists principally of ordinary soap. The idea is to apply this locally with friction and thus remove the fat wherever it may be in excess. A still more clever scheme provides chemicals to be added to the water in which the patient is to bathe. These chemicals are of such a nature that they form a sort of curd in the water after the patient has bathed. This curd, the advertisement states, is fat and surplus tissue removed from the body. Other concerns supply a tablet at 75 cents a dozen for which a claim is made that it will reduce fat at the rate of a pound a day.

No other class of preparations exploited to humbug the people has a wider sale and in nearly every instance they are absolutely worthless. In many cases where patients seem to lose weight this result is attributed to the hot baths and the diet and exercises recommended as an accompaniment in taking the medicine.

The only ways that the department's specialists know of safely reducing flesh are rigid dieting, and strenuous exercise, and those to be effective must be continued over a long period of time. The fat reducing patient must eliminate from his diet fats, starchy foods and sugar. In many cases it is not wise because of other physical conditions for fat people to attempt any rapid reduction in weight. As a general rule, diet and exercise are best directed by a skilled physician. Loss of flesh is by no means a blessing if accompanied by loss of health, energy or strength.

It is practically impossible to prevent the sale of these preparations in interstate commerce under the food and drugs act for the reason that the claims upon the packages are purposely so guarded as to evade action. As a rule the claims, guaranties, etc. appear in advertisements, circular letters, etc., and then the makers are very careful to keep separate from the package.

The post office department, however, has been instrumental in silencing some of these promoters by issuing fraud orders against them and denying them the use of the mails. The department of agriculture can only warn the people to beware of all such preparations containing such claims, for in the knowledge of all drug specialists at the present time there is no preparation that can be depended upon to reduce flesh in any marked degree without doing injuries.

WAGES AND PENSIONS

Continued

sion offers no adequate compensation for the injury sustained. If a man loses an eye, a hand or a limb, it is not likely that any pension the city will pay will compensate him fully for his personal injury. But as to the retirement on pension after a certain number of years' service, the general sentiment is that if an employe of any department gets fair wages and if he saves his money, he should have accumulated a competence on reaching advanced age.

It would be very nice if all could get pensions; but nobody suggests pensions for the people who work in the mill or the machine shop or the newspaper office, and each of these different classes certainly work as hard at least as any of those who receive pensions.

The Moffatt Pension

It is not at all strange that people should have been disgusted with the police pension system when they see former Supt. Moffatt walking the streets so far as anyone can judge from outward appearances fully as strong and healthy as any man now on the force not excepting the present superintendent. He has not been in town for some time, however, having his extensive farming interests to look after in the northwest; but he is drawing $83.33 per month from the city treasury nevertheless.

The monthly pension roll for the police department amounts to $535.54, paid to thirteen men.

There are 24 names on the pension roll of the city altogether and the total amount paid out is nearly $13,000 per annum, which is more than is paid by any other city in the state outside Boston.

It is not the department in which wages are lowest that makes the most insistent demand for pensions.

Thus the police department which got its pension system smuggled through the old city council has always been fairly well paid. The police now get $3 per day with two weeks' vacation with pay and now they are to get one day off in fifteen without loss of pay. It would seem that the certainty of a pension in their declining years is worth considerable. Had this insurance to be paid for to some company it would cost considerable. But being secured without any outlay, the members may not fully appreciate its value.

Firemen Less Favored

The firemen are on duty just three times as long as the police officers each day; and they do not come in so readily for pensions. Ex-Chief Hosmer was retired on account of disability although eligible on account of age and is receiving $100 per month while ordinary firemen on the pension list receive $41.25 per month.

The firemen get one day off in eight and get an annual vacation of two weeks with pay same as police officers.

They have been agitating for one day off in five and this has been conceded by all the cities in the state except Lowell and one or two others. The firemen are entitled to one day off in five, as when working they remain on duty 24 hours a day.

If the double platoon system were adopted so that two sets of firemen would be required, each to be on duty 12 hours, the expense would fall very heavily upon the city.

School Teachers Most Deserving

If any class of city employes is entitled to a pension the first to receive consideration should be the school teachers who in proportion to the time spent in preparation for their work, are the worst paid of all the city employes.

To become a teacher a girl must go through high school, then through the normal school and afterwards serve a probationary period of perhaps several years before getting a permanent place.

The pay of temporary teachers in our city today averages about the same as that of the city laborers and not much more than half the pay of a hod carrier or a bricklayer.

Here is the scale:

Men	$3.00
Women	$2.50
Kindergarten teachers	1.75
Substitutes, per year	300.00

To be sure the teachers of the high school after a period of 11 years have a prospect of receiving $1000 per annum, a sum which in these times of high cost of living cannot be considered extravagant.

But the pay of teachers in the elementary schools is much less, beginning with $500 and increasing by a graded system until after 11 years the magnificent sum of $800 is reached.

Salary of Teachers

Here are the steps by which the teacher has to climb to $800:

1st year	$500
2d and 3d years	550
4th and 5th years	600
6th and 7th years	650
8th and 9th years	700
10th year	750
11th and succeeding years	800

In other words, the teachers' salary for the first 11 years averages $640.

City laborers are paid $2, $2.25 and $2.50 per day. An average of $2.25. At this rate of wages a laborer who works 255 days will earn as much as the school teacher. Is this fair to the teacher?

Yet the laborers are asking for pensions while the teachers have been notified that their salaries will be cut down in order to tide over the financial stringency at city hall incident to the alleged economy at city hall. In view of the laborious character of their work and the length of time spent in preparation the teachers or at least those of the elementary schools are not paid as much as they should receive.

Referendum on Pensions

Pension bills of any description except those that provide for the soldier who served his country and the man disabled in the discharge of his duty for city or state, are not in line of public policy at the present time. They tend to provide unwarranted benefits for a certain class at the expense of another class. In England and some other countries old age pensions are provided and already it appears that the mere prospect of a pension causes some people to relax their efforts towards making provision for age and want.

No pension law should be enacted without giving the people a chance to vote upon it. The present police pension law was not so adopted; but the act providing a pension for city laborers was submitted to the voters and defeated. There is a decided prejudice against pensions chiefly as a result of the Moffatt pension which was vigorously condemned at the time as it has been ever since.

DO YOU NEED BUILDING UP?

There are conditions of ill health in which no one particular organ appears to be at fault, yet the patient is miserable and unable to pursue the activities of daily life with vigor and enjoyment. Sometimes the cause is attributed to the imagination but the patient knows that the debility is real.

The remedy evidently is a medicine that will benefit the whole system rather than a part. The blood reaches everywhere and an improvement in its quality is quickly followed by an improvement in the whole organism. Dr. Williams' Pink Pills make a visible improvement in the condition of the blood. The microscope will verify this improvement but the patient can see it in the mirror as shown by increased color in cheeks and lips and added brightness of the eyes. There will also be a new elasticity in the step. These things record an improved tone in the body and if this tonic treatment is persisted in for a reasonable length of time, depending upon the degree of debility, the condition of ill health will be removed.

Those who are interested may obtain the pamphlet "Building Up the Blood" free on request from the Dr. Williams Medicine Co., Schenectady, N. Y. All druggists sell Dr. Williams' Pink Pills.

GRAND OPENING

Washington Confectionery Co.

Saturday morning one of the most attractive confectionery and ice cream parlors in the city will be opened to the public with an entirely modern and up-to-date store, No. 100 Central street. The store is beautifully furnished and fitted with one of the most beautiful soda fountains which has all the latest improved appliances for drawing soda. At this fountain none but the purest of fruit flavors will be used. The ice cream department is very attractively furnished for the accommodation of patrons and everything is of the best that can be made for the ice cream trade. The confectionery is of the very finest quality and of splendid variety at reasonable prices. They will carry a choice line of cigars, also a variety of foreign and domestic fruits. Everything about this new and up-to-date establishment will be all that might be desired for public patronage. Don't forget the date, Saturday will be the opening day and a souvenir will be given free to each patron. Don't fail to accept the cordial invitation extended to the public.

Washington Confectionery Store

—APOSTOLAS BROTHERS—

COR. CENTRAL AND PRESCOTT STREETS

Short Jaunts for Little Money in Glacier National Park.

I want to send you a folder, of which the above is the title. I want every family in the country to realize that it is possible, without great expense, to go to the American Alps and spend a few delightful weeks there, trout fishing and taking little trips on foot, or in automobiles or on horseback or by boat, which cost only from $1 to $5 per day.

When people fully understand what this country offers them in the Glacier National Park of Montana, many more hotels and picturesque chalets will have to be built there to accommodate visitors. I tell you the combination of high mountains, great chasms, mysterious glaciers, those moving rivers of solid ice, and with all, the health giving climate, the wonderful invigorating air, is a gracious gift that is being offered by nature to all those who will take the trouble to inquire and find out if a trip to the Glacier National Park is a possible thing for them.

Let me give you complete information. Let me send you a copy of the "Short Jaunts" folder, a map of the park and some other interesting illustrated booklets, and also tell you about the luxurious "Oriental Limited"—the only train that runs through from Chicago to Glacier National Park.

Alex Stocks, New England Pass. Agt., C. B. & Q. R. R., 264 Washington St., Boston. Tel.

STORE CLOSES AT 12.30 THURSDAY DURING JULY, AUGUST AND SEPTEMBER

J. L. CHALIFOUX CO.

COR. MERRIMACK & CENTRAL ST.

LADIES' REST AND WAITING ROOMS, 2ND FLOOR. INFORMATION DESK AND FREE CHECK ROOM ON STREET FLOOR

Extra Specials for Friday and Saturday---CHALIFOUX'S SALE OF DRESSES

Involving hundreds of lingerie and colored dresses. You will find a large variety in each price, it doesn't make any difference how small the price you will get one made by some of the best makers. We are giving up a big space on our second floor in order to properly display them and make it easy shopping for you.

A BEAUTIFUL TUNIC STREET DRESS

Reduced to the Low Price of

$2.85

Here's the dress sensation of the year and we don't have to coax women to come here and take home bargains like these. Choice of voiles, organdies and crepes in dainty stripes or floral effects.

WHITE AND COLORED DRESSES

Values to $8.00 at the Low Price of

$3.85

Such a variety of really beautiful styles; included are dainty striped or flowered tissue, ratine, cool, summery lawns, and splendid ginghams that you can rely on to hold their color.

CORSETS

Special lot of odd Corsets that formerly sold for $1.00. Friday and Saturday **69c**

Children's Jersey Waists, odd sizes, slightly soiled, value 25c. Friday and Saturday..... **16c**

Special lot of Corsets, slightly soiled, $1.50 and $2.00 value. Friday and Saturday..... **88c**

Dresses with values to $12.00 at the low price of only **$4.85**

Besides the scores of dainty summer styles in regular sizes for women and misses you will find a seemingly endless variety of Smart Summer Dresses for stout women. The materials include ratine, voiles, crepes and new novelties.

SHOE SPECIALS

Women's Rubber Sole Oxfords in White Nu-buck and Russia calf, English last, regular sizes. Friday and Saturday **$1.98**

Women's Rubber Sole Oxfords in tan calf skin, new English last, sizes 2½ to 7. Friday and Saturday..... **$1.50**

Women's Tango Pumps in white and black—sneaker pumps—the right shoe for vacation; all sizes, 1 to 7. Friday and Saturday **$1.25**

Drapery Dept.

Scrim Curtains, in white and Arab. Regular value 98c. Friday and Saturday **59c**

Scrim Curtains, in white and Arab, with Dutch piece. Regular $1.25 value. Friday and Saturday **98c**

Axminster and Velvet Door Mats, 12x24 inch, fringed and bound ends. Friday and Saturday.. **29c**

Parasols

$1.50 and $2.00 Parasols. Friday and Saturday **$1.00**

$2.50 to $4.00 Parasols. Friday and Saturday **$2.00**

Muslin Underwear

Corset Covers, regular $1.00 value. Friday and Saturday 49c

Gowns of fine Nainsook, shadow lace, yoke front and value $1.49. Friday and Saturday 97c

Long White Petticoats with deep lace hamburg flounce, $1.49 value. Friday and Saturday 97c

Long Muslin Kimonos, 97c value. Friday and Saturday 59c

House Dresses, 69c value. Friday and Saturday.....41c

All our $1.49 Dresses, Friday and Saturday.....88c

Allover Aprons, 59c value. Friday and Saturday.....33c

Striped Wash Dresses, 69c value. Friday and Saturday 41c

INFANTS' and CHILDREN'S DEPT.

Children's Sweaters, 69c and 97c value. Friday and Saturday..... **49c**

Children's Gingham Dresses, 97c value. Friday and Saturday..... **69c**

Children's Colored Coats, $1.97 and $2.97 value. Friday and Saturday **$1.00**

Children's Straw Hats, $1.49 and $1.97 values. Friday and Saturday.... **69c**

Children's White Dresses, $3.49 and $3.97 values. Friday and Saturday.... **$1.97**

Children's Cotton Gowns, small sizes. Friday and Saturday..... **19c**

Infants' White Dresses, slightly soiled. Friday and Saturday **59c**

Infants' Cashmere Jackets, slightly soiled. Friday and Saturday.. **49c**

Ready-to-Use Domestics

69c Bleached Sheets, excellent cotton, soft starchless finish, 73x90 and 81x90. Friday and Saturday **49c**

79c Bleached Sheets, standard cotton, 81x90. Friday and Saturday.. **59c**

Lace Bed Spreads, strong American lace, full size, new design, value $1.50. Friday and Saturday **$1.15**

Bed Spreads, light weight, white crocheted, hemmed ends, 75c value. Friday and Saturday.. **50c**

Hemmed Brown and White Linen Kitchen Towels, yard long, 10c value. Friday and Saturday.... **8c**

15c Damask Tray Cloths, made of unhemmed Scotch damask. Friday and Saturday 12½c

Roller Towels, heavy linen crash, wears like real Russia crash but at half the price, 2 yards long. Friday and Saturday 17c

WAIST SPECIALS

Jap Silk Waists in flesh, white, $2.50 value. Friday and Saturday $1.39

Colored Striped Wash Silk Waists, $2.50 value. Friday and Saturday.....$1.39

White Waists, made of organdie, crepe and voile, good assortment of sizes, 34 to 44, $2.50 and $2.97 values. Friday and Saturday.....$1.39

WOMEN'S HOSIERY

Women's fine quality Gauze Lisle Hose, high spliced heel, double sole, black, tan and white. Friday and Saturday... **12½c**

Women's fine quality Boot Silk, in black, white and tan, also silk lisle in full line of colors. Friday and Saturday **25c**

Women's "Onyx" and "Burson" Hose, in fine lisle thread, black, white and tan, high spliced heel and double sole, garter top. Friday and Saturday..... **39c**

3 Pairs for $1.00

Soda Fountain Special for Saturday only Orange Mousse—Regular 10c Size.....5 CENTS

SEE WINDOW DISPLAY. YOU'LL BE OUR CUSTOMER

FINAL CALL

We have had the most successful mark-down sale in the history of our career. Why? Because people came and found the merchandise as we told them—values in all departments and not paper readings only. When we have a mark-down sale it is always true. Our Fall goods are on the way, and we must clear our counters of Light Weight Summer Goods. We need the room and the money. There are good things left. Do you want them? Come in, we will meet your price on all light summer goods. It means a saving to you from $2.50 to $5.00 on your purchase, so get your share before this GREAT MARK-DOWN SALE is over. If you do not get yours, it is your fault. Union Label Goods in all departments.

SUITS, PANTS, FURNISHINGS, HATS, CAPS, TIES AND SHOES AT

ROY & O'HEIR

88 PRESCOTT ST. FACING MARKET ST.

The Little Store With the Big-Trade.

IMPERATOR DID NOT SAIL

LONDON, July 31.—The Hamburg American S. S. Co. announces that the sailing of the steamer Imperator today from Hamburg has been cancelled.

The Hamburg American company sent notice to the 800 first class passengers waiting here for the Imperator that the company had been compelled to postpone the sailing of the vessel owing to the clouded political situation.

The passengers, of whom about 80 per cent. are Americans returning from European trips, have been left by the company to make their own arrangements. The company, however, says the moment the situation clears up the Imperator will sail for New York and passengers will be given due notice of the date of her departure.

Among those who had booked on the Imperator was Thomas Nelson Page, the United States ambassador at Rome, who was returning to America for a vacation.

ORDERS VATERLAND NOT TO SAIL

HAMBURG, July 31.—Besides suspending the sailing from Hamburg of the Imperator, it was reported today that the Hamburg American line had also ordered the Vaterland to stay at New York and await the developments of the international situation.

The Hamburg American liners, however, will continue in service.

Shipping to Baltic ports has been entirely suspended.

HIS FALL WAS FATAL

WM. KNAPP OF PEARL STREET SUCCUMBED TO INJURIES SUSTAINED LAST WEDNESDAY

William Knapp of 16 Pearl street, died early last evening at St. John's hospital as a result of injuries sustained in a fall from a staging at 26 Royal street. The accident occurred Wednesday noon while Mr. Knapp was at work painting the house. Deceased was 44 years of age. The body was removed to the funeral parlors of Undertaker Geo. W. Healey in Branch street.

PLAYGROUND NEEDS

Superintendent Kernan Says They Want Cotton Cloth and Material for Dresses

Supt. Kernan of the park department calls attention to the fact that the summer playgrounds, especially those on the North and South commons are in need of material for the industrial work; white cotton cloth and material for dresses and aprons, and also for raffia work is wanted. Any kind of material that will help to keep the children profitably engaged will be thankfully received.

Lowell people who desire to help are urged to send material to the Middlesex Women's club rooms and to mark the packages: "For Summer Playgrounds." Such gifts will then be distributed where they are most needed. Donors who are unable to send their packages to the club rooms are asked to notify Supt. Kernan of the park department, telephone 3750, and arrangements will be made for collection.

The ladies of the High Street Congregational church, the children of the Unitarian Sunday school, Agent William Mitchell of the Massachusetts mills, and Agent Jude C. Wadleigh of the Merrimack have already generously contributed toward the work, but more assistance is urgent.

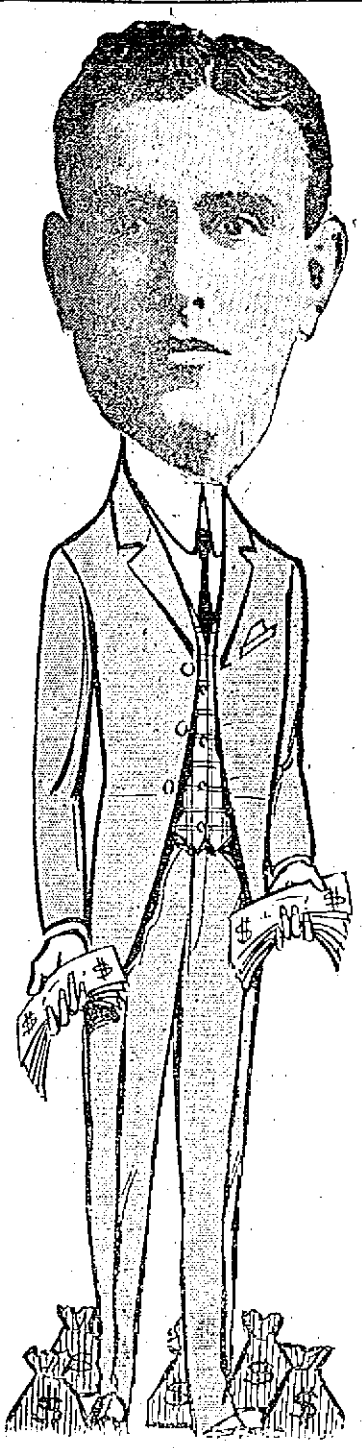

SPOT CASH BUY

OF 48 PIECES OF BLUE SERGE

My announcement last Friday told you of the purchase from one of the leading woolen houses in New England the balance of their staple stock in BLUE SERGES. 48 Pieces in all.

This firm which sold me these goods catered mostly to the high priced tailors—I mean the $25.00 to $30.00 tailors, and I state positively that the quality and style of these serges would warrant such prices; the goods range from 12 to 17 ounces in weight, and from $2.00 to $3.00 per yard.

I don't want them classed merely as woolens, because every yard is pure worsted, absolutely all wool and suitable for all year round wear. As a matter of fact, when I bought these serges, I already had an enormous stock in my store. I was tempted by the high class merchandise. My cash offer was accepted, and so added to my already overheavy stock. Another tailor would dispose of these goods slowly—suit by suit—and get perhaps regular prices for them. This is not my business policy, however, I am going to do real business in August. I am going to keep my help going on high speed.

I Bought Them Ridiculously Cheap and Will Sell Them on the Same Basis for Quick Disposal

SEE MY WINDOW DISPLAY

One whole window reserved for Blue Serge display, whole bolts, half pieces, just as I got them from this mill. I don't care what weight you want, I have it, and the fit, workmanship and linings, I will absolutely guarantee. See these $25.00 grade serges. Look them over. My price, suit to order.....

SUIT to ORDER $12.00

TROUSERS TO ORDER $3.00

MITCHELL, THE TAILOR 31 to 35 Merrimack Sq., Lowell

DEFENDS CANAL TREATY

Sec. Bryan Issues Statement to Show Columbia's Right to Receive $25,000,000 Damages

WASHINGTON, July 31.—A second formal statement in defence of the proposed Colombian treaty was issued last night by Secretary Bryan. Without mentioning Colonel Roosevelt, Mr. Bryan replied to arguments advanced by the former president in his attacks upon the administration's proposal to pay Colombia $25,000,000 in settlement of claims growing out of the separation of Panama in acquisition of the canal zone, by the United States.

Reiterating his declaration that in considering the treaty it is not necessary to examine into the merits of the controversy over the action of the United States in 1903, the secretary urged that even if the United States in acquiring the canal zone was exercising a right of eminent domain it was relieved of liability for actual damages resulting to Colombia.

Col. Roosevelt recently asked the senate foreign relations committee to hear a statement from him before reporting the pending treaty.

Chairman Stone replied that if the committee decided to pass upon the convention at this session it would be glad to hear from the colonel, but the general understanding is that the matter will go over until December.

Secretary Bryan's statement last night follows:

"In considering the treaty with Colombia, laid before the senate for ratification, it is not necessary to examine into the merits of the controversy relating to the action of the United States in 1903. The present treaty deals with the situation as it presents itself today, and is fully justified, no matter what theory one may adopt as to the course pursued by our nation in connection with the separation of Panama from Colombia.

"It is contended by some that the action taken by the United States was based upon the necessities of the case and those necessities as stated by those who take this position are, that Colombia was not able to build the canal herself and was not willing to sell to the United States upon reasonable terms the right to build the canal.

"Those who take this position put the United States in the attitude of exercising the right of eminent domain in the interests of the world's commerce; but the exercise of the right of eminent domain does not relieve those who exercise it of liability for actual damages suffered.

"Take, for illustration, the condemning of a block of ground for a public building. Suppose that every lot owner excepting one is willing to sell his land to the government at its market value, but that one of the lot owners, whose lot is necessary to the erection of the building, asks more than the land is worth. The government proceeds to condemn the property, but it does not attempt to escape from the payment of what the land is actually worth, and the actual value of the property is not reduced one dollar by any effort that the owner may make to obtain for it more than it is worth.

"If it is contended that the price offered by the United States prior to Panama's separation was a reasonable one, and that Colombia ought to have accepted it, that valuation cannot be reduced merely because Colombia was not willing to accept the offer.

"The price then offered was approximately $17,500,000 ($10,000,000 cash and $250,000 a year for a 100 years, which could be capitalized at $7,500,000.) But when this price was offered it was understood that Colombia would retain the state of Panama and have the advantages to be derived from the proximity to the canal.

"What justice or fairness can there be in the proposition that Colombia, having refused to accept a fair price, is not entitled to any damages at all? The payment of the $25,000,000 provided for in the treaty now before the senate is only a reasonable compensation for damages actually suffered—damages that ought to be paid, no matter what theory one adopts in regard to the action of the United States or the action of Colombia in 1903.

"The above argument is based upon the theory adopted by those who say Colombia was entirely in the wrong in refusing to accept the offer made by the United States, but it must be remembered that thir theory is disputed by the people of Colombia, who defended the position their government then took and who have ever since asked that the controversy be arbitrated by some impartial tribunal.

"The re-opening at this time of the original controversy is not only unnecessary, but objectionable: first, because it diverts attention from the present situation with which we have to deal, and, second, because it would revive both here and in Colombia the very feeling of unfriendliness which it is desirable to allay.

"The treaty is intended to restore friendship and good will between these nations, and this can be done by dealing with the situation as it now presents itself without renewing the discussion as to the merits of the positions originally taken by the two governments, respectively."

BIG GRANGE FIELD DAY

At Tyngsboro Attended by the Officials of the State Grange—Interesting Demonstrations

The field meeting of the Middlesex-North Pomona grange held at the farm of Mr and Mrs. Warren A. Sherburne in Tyngsboro, yesterday, was highly successful in every particular. There were light showers during the morning program of sports, but everybody passed them off as little things not to be noticed. The program of sports was thoroughly enjoyed. The winners were as follows:

50 yard dash, for girls: Miss Bacon, first; Miss Sherburne, second; Miss Mildred Vickery, third.

Tub race: Charles Coburn, first; N. McLoon, second.

Race with croquet balls, for ladies: Mrs. Carrie Chase of Tewksbury, first; Miss Gladys Tucker of Chelmsford, second; Mrs. N. S. Hoagland, of Tyngsboro, third.

100 yard dash: H. McLoon, first; Charles Coburn, second; N. McLoon, third.

Picking pennies from a tub of bran: Lloyd Hoagland, first; Macolm Parrish, second.

Carrying croquet balls on a spoon: Mrs. Carrie Chase, first; Miss Louise Sherburne, second; Miss Helen Blaisdell, third.

Half mile race: Max Sherburne, first; H. McLoon, second; N. McLoon, third.

Three-legged race: Charles Coburn and Max Sherburne tied with Herbert Shipley and N. McLoon.

Dinner was enjoyed beneath the trees on the spacious grounds, and at 1.30 o'clock the program of speaking was begun. A. H. Sutherland, master of Middlesex-North Pomona, called to order and turned the meeting over to the state master, Edward E. Chapman of Ludlow, who called upon the state chaplain, Rev. A. H. Wheelock of Marlboro for the first address. The latter had for his topic "Some Neglected Factors in Education." In part he said:

"It is too common to find the girl who can play the piano, dance the modern steps, and dress to ape the fashions, but who does not know how to bake bread and manage a house," he continued. By what right have we ruled that a man must toil and a woman not work? She is to be a man's partner; the sharer of his work. We are failing to teach our children thrift, and later we are telling our sons that they must earn money, but permitting our daughters to spend what they have not earned.

"I do not care to discuss the matter of eugenics that has been so much talked about, but I do believe that in the home, at least, we should give our young people some definite instruction in the proper care of their bodies, their food, their exercise, and those more vital matters that make for a strong race and happy homes. It is nothing short of criminal to neglect these matters."

Mrs. O. A. Martin of Amherst gave an interesting demonstration of canning fruit and vegetables. Edward H. Williams, master of Rockland grange, gave a demonstration of septic tank drainage. Albert G. Bryant of Boston spoke on "Peace." State Master Chapman closed the speaking, discussing the importance of marketing vegetables under a town brand.

The meeting ended with the singing of "America," and then there was another athletic program including a ball game.

ST. RY. MEN'S WAGE AGREEMENT

Men Are Arranging to Have a New Agreement With the Company When Old One Expires

The wage agreement between the Bay State street railway and its employes expires in October and already several meetings of the local union men have been held. What the proposition will be which will eventually be framed for presentation to the street railway company is not known, as the matter, it has been stated, has only been discussed in preliminaries. It is expected that General Organizer Fred Fay, one of the big men of the railway unions of the country, will be here and speak during the early autumn.

WARDEN BRIDGES HONORED

BOSTON, July 31.—Gen. Benjamin F. Bridges, warden of the state prison, was last night tendered a banquet at the American house by the officers of the institution and a number of friends previous to his retirement from that office, which takes effect at the close of today.

Just previous to the warden arising to address the gathering, Stephen Anderson, one of the officers at the prison, presented him a gold-watch, chain and charm, studded with diamonds. Inscribed with the warden's name, the date of the presentation and by whom presented.

AMONG THE TOILERS

The Northern Waste Co. has ceased operations on night work.

Don't be afraid to help the boss. He who helps the boss helps himself.

The Maritime Province outing will take place Aug. 9, it is reported.

George Collins is the idol of the Federal Shoe Co. today. There's a reason.

Robert McComb, employed at the American Mason Safety Tread Co., is sojourning in Lynn for a few weeks.

Martin Tierney and Frank Trainor of the Lowell Bleachery are anxiously awaiting the Maritime Province outing.

John Quirk of the U. S. Bunting Co. has returned from a pleasant vacation spent in Amsterdam, N. Y.

William Ayotte of the Merrimack mills is on a visit to relatives in Stoneham, Mass.

William Kelley employed at the Bigelow Carpet Co., is sojourning for the week at his camp at Long pond.

Richard Carlin of the American Hide and Leather Co., will spend next week in camp with the O. M. I. Cadets.

Miss Mary Feeney of the Lowell Textile company, is visiting relatives in Detroit, Mich.

Don't be afraid to obey. A man must learn to obey before he can hope to command.

Madeline Nestor of the Merrimack mills has returned from a delightful vacation which was spent at Hampton beach.

Miss Alice Riley of the Whitall Manufacturing company, has returned from a delightful vacation which was spent at Rye beach.

Thomas Carville of the Bigelow Carpet Co. spent yesterday in the town of Tewksbury in quest of blueberries. He was amply repaid for his long journey as he returned well loaded.

Michael Rogers, who is in charge of the U. S. Cartridge Co. employes' outing, which will take place tomorrow at Revere beach, predicts a grand time to everyone who attends.

New Industry

The Middlesex Co., it is unofficially reported will occupy the old Belvidere woolen mill, located in Howe street. It is not known just what line of manufacturing will be carried on, but it is said that work will be started within a month.

Middlesex Co.

Work of excavation for the new mill of the Middlesex Co., which will build an addition to its already extensive plant is progressing rapidly.

Electrical Workers Meet Tonight

Members of Electrical Workers union, local 568, will hold a special meeting in the union's quarters tonight. Matters of much importance will come up for discussion, and a prominent union man from out of town will address the members. It is up to every union man to do his share towards promoting interest in the union and attend tonight's meeting.

Painters' Union Held Meeting

The members of Painters' union held a largely attended and enthusiastic meeting in carpenters' hall in the Runels building last evening. Business of much importance was discussed and acted upon. One new member was initiated and two applications for membership were received. These applications will be acted upon at the next regular meeting. Brother George Fifield gave an interesting discourse upon unionism, and he was applauded at the finish. The secretary's report showed the union to be progressing rapidly.

Tremont and Suffolk Outing

All arrangements have been made and everything is in readiness for the enjoyment of the young people who will attend the annual outing of the Tremont and Suffolk employes, which will be held tomorrow at Mountain Rock. The committee in charge has worked like beavers to make the outing a success and the way the limited number of tickets have been bought tends to show that their work has been successful.

The sports will consist of a baseball game at 2 o'clock between the Appleton "outlaws," headed by an able manager in the person of John Shields, and the Tremont and Suffolk "feds" managed by Parker O'Neil. Doc Farrell will be on the firing line for the "feds" and Mgr. O'Neil states that Muggsy McGraw and his Giants wouldn't stand a show with the offerings the "fed" twirlers will send up for the benefit of Manager Shields' men tomorrow. After the ball game the Boyle brothers, Phinney and Jack, will hold the boards in an exhibition of boxing. This is bound to prove some attraction. The Tremont and Suffolk regulars will then line up against the Plymouth mill team of Lawrence and a lively contest is assured. Allen and Dube will do the battery work for the local boys. A list of field events will be run off immediately after the base-

Continued to page six

AMATEUR BASEBALL

The members of the T. & S. Feds and the Appleton team are requested to leave the square on the 1.15 cars.

The members of the Tremont & Suffolk team are to leave on the 1.45 car.

TO RETURN TO RUSSIA

Dowager Empress Maria of Russia on Visit to England Will not Go to Denmark

LONDON, July 31.—Dowager Empress Maria of Russia, who had come to England, intending to pass some weeks with her sister, Queen Mother Alexandra, has decided to return direct to Russia, cancelling her usual visit to Denmark.

STEAMER ARRIVES

NEW YORK, July 31.—Arrived steamer Hamburg, from Naples.

If you want help at home or in your business, try The Sun "want" column.

SAFETY FIRST

Electric Carriage Lamps

Complete $4.50

White light front, red in rear, complying with recent law. Burn 150 hours. Battery easily and cheaply renewed. The best carriage light, the easiest to use.

LANTERNS.....50c Up

Adams Hardware

& PAINT CO. 400-414 MIDDLESEX ST.

THE LOWELL SUN

JOHN H. HARRINGTON, Proprietor

SUN BUILDING, MERRIMACK SQUARE, LOWELL, MASS.

Member of the Associated Press

THREE DOLLARS PER YEAR. TWENTY-FIVE CENTS PER MONTH

CAPE COD CANAL

Were it not that the construction of the Cape Cod canal went along at the same time as the Panama canal the real significance of the Massachusetts engineering feat would be far better understood, but as it stands the greater project has swallowed up the importance of the lesser. Nevertheless this state has every reason for pride in the great achievement which was formally dedicated to the service of humanity Wednesday because it is in itself notable and furthermore it is the realization of a dream that has been harbored since the time of the Pilgrim Fathers. As Seth Low, president of the New York chamber of commerce said at the formal opening: "What men have talked of for 250 years has been accomplished in five years, and this, perhaps, illustrates the comparative value of words and deeds." To the company headed by August Belmont of New York must go the main part of the credit for this culmination of a long-discussed plan.

So little does our social or business life come in direct contact with sea travel or sea traffic that the opening of the canal will not affect us positively. Its results may not be noted in any improvement in business or other conditions. Still it will be a matter for real thanksgiving that one effect of the canal will be to prevent many of the annual drowning accidents that have caused the region off the cape to be called "the graveyard of the coast." The rocky bars the winds of winter and the choppy seas have given us one disaster after another for many years past, but the Cape Cod canal will permit the many ships that use it an opportunity to traffic in local waters with far greater security. It was this aspect of the canal which Mr. Belmont alluded to especially at the opening. "We have been building the greatest life saving institution on the Atlantic," he said, and further on: "Personally, should it serve no other purpose than the saving of thousands of lives from perishing off the cape I shall feel my own efforts are repaid."

This effect of the great canal may have the most direct appeal, but its usefulness by no means ends with the saving of life. Many of the most prominent men in the country in discussing it have called public attention to its advantages. It seems to be the general consensus of opinion that it will materially benefit the commerce of the entire country and especially the commerce of New England. Assistant Secretary Hamlin of the treasury says: "The canal will make a difference in time and in distance that may mean for Massachusetts the difference between commercial success and commercial failure. Concerning this aspect of the improvement Lowell has reason to feel grateful, for anything that would facilitate commerce between New England ports and other commercial centres will benefit Lowell. There is also a certain inspiration in the great achievement for those who have labored so long for the navigation of the Merrimack. There is reason to hope that here, too, the agitation of many years will some day in the future—and not too far distant—be crowned with success.

For those who are not familiar with the scope of the canal, the following brief description may be interesting:

The canal unites the waters of Cape Cod and Buzzards bay, is about eight miles in length, and has at present an average depth of 20 feet, which will be eventually increased to 25 feet, making it possible to accommodate most of the coastwise shipping that now rounds Cape Cod. It is a sea level canal with no locks, and enables vessels by avoiding a detour of the cape to save about 40 miles in distance and several hours or days according to whether they are steam or sail propelled craft, and what the weather conditions may be, in the time of making a voyage between Boston and New York and other eastern and southern ports.

GENERAL WAR POSSIBLE

The people of the world are more or less calmly discussing the possibility of a war which may include practically all of the great powers of the earth—a war that might change the geographical boundaries of Europe and result in the overthrow of many minor powers and the readjustment of the relations of most of the great nations. This condition has apparently been brought about by the intolerant attitude of Austria towards Servia, following the recent assassination of Archduke Ferdinand, but in reality it is not due to any one incident or to any ultimatum of Austria. It is the eruption of the volcano of racial hate, national aspiration thwarted ambition, and territorial greed that has rumbled in middle Europe for many years. The impetus given to the lesser powers by the Balkan wars and the resultant restriction of activity by Germany, Austria and Russia have made international dealings so unbearable and so difficult of diplomatic adjustment, that perhaps only a war such as the world has not hitherto seen may clear the atmosphere. Language is not strong enough to paint the possibilities that are bound up in brief European despatches.

We of America have gradually progressed to the point where the most delicate international matter in which we are engaged may be submitted to some mediatory influence, without awaking national animosity. The great masses of our people regard war as the last resort to be declared only when all other means of mediation have failed. Not so in Europe, however. There, the vast standing armies, the constantly increasing friction between races of different stock, and the disaffection springing from partial mobsule prepare the people for immediate warfare following the revolutionary spark; war is declared with very little preparation and without great provocation. When England offered her services for mediation to Austria-Hungary, they were rejected unceremoniously and without any apology Austria from the first wanted war, trusting in her ability to place a permanent check on the ambitions of Servia.

The only hope now seems to be that the war may yet be confined to the powers immediately interested, but this hope is being dispelled gradually. Germany seems to base her future actions on the determination of Russia, and Russia is making preparations which presage her active participation in the dreadful conflict. With Russia on the side of Servia and Germany backing up Austria it is not hard to understand why France England and Italy may be drawn in. Incidentally all of the smaller powers in the Balkan belt would have an interest in the fighting and even Japan has signalled its intention of participating. The various governments seem to be ready for war, but it is unbelievable that the people of the earth would approve of it, if the possibilities were realized.

THE ARMY WORM

From the middle states come warnings against a pest that for ravages to vegetation apparently put the gypsy and brown tail moths in the shade, and immediately following these warnings come the pests themselves. This scourge to farm and forest is the picturesque army worm which is now in Connecticut and which is said to be headed for Massachusetts. In parts of the middle states they have ravaged the crops and cleared large tracts from all signs of vegetation. Their heralded approach comes inopportunely at a time when Massachusetts is congratulating itself on what appears to be the natural death of the pests that caused such an enormous loss in money and vegetation for years.

The army worm is so named because in countless numbers they move relentlessly forward in solid lines, eating everything green in their path and leaving a waste in their wake. Like an army in march they batter down all obstacles and are not checked by even cities or towns, moving on with a fixed purpose. The government has fought them in other sections for years past, and recently warnings were sent out to all parts of the country to be in readiness for an invasion.

The only effective method of eradicating this pest is, appropriately enough considering their name—the old army plan of digging trenches and then destroying them when they have fallen in in their thousands. It is to be hoped that if Massachusetts is invaded all sections will be ready to apply this remedy. The destruction of the brown tail and gypsy moths proved too well that early neglect of precautionary measures for the elimination of pests involves an enormous expenditure later. If being forewarned is really being forearmed, our farmers and public authorities should be ready to greet the army worm with army tactics.

ENGLISH JUVENILE LABOR

In view of the recent labor laws in this country restricting the hours of juveniles and otherwise interfering in the subject of child labor, the attitude of England on the same subject is interesting. There, young operatives below the age of permanent employment have been permitted to work half of the time and to go to school the other half, but this arrangement has been condemned by humanitarian agencies and even by the heads of some of the labor unions. Accordingly the advisability of doing away with the half-timers is being constantly discussed. Invariably the sentiment of the working people of England has been against the proposed change. As a result of recent balloting in the textile centres, three-fourths of unionized textile workers are known to be in favor of the existing plan. At the present time work in the English mills is slack—despite our new tariff, which, according to the pessimists was to boom English textiles—and the pay of the half timer is an appreciable help to the household. England seems to take a less idealistic view of child labor than we do—and it is yet to be demonstrated that England is wrong in the matter.

WIFE DESERTERS

Yesterday's police court session revealed the episode of a wife deserter who had ambitions to be a globe trotter but who was captured in Providence, R. I., and who for the next three months will contribute somewhat to his wife's support from the house of correction. There is justice in this culmination of a domestic jar, and it is a justice too often missed in petty cases. Drunks, wife beaters and chronic loafers too often are given jail sentences and their wives and families are deprived of their aid in the meantime, thus sharing in the punishment as well as the misery and disgrace. If some means of lifting the burden of legal punishment from the family of the prisoner could be devised in all cases much misery would be remedied.

AMONG THE TOILERS

Continued

ball game including a mile run between a runner, Farley and McGauhy, the Tremont and Suffolk flier. A quoit throwing contest between the knitting room and the belt shop is bound to keep the crowd on edge.

A buffet lunch will be served on the grounds all day. Valuable prizes will be awarded the winners of the different events at the close of the day. Cars will leave Merrimack square at 1.15 and 1.45.

The committee in charge is as follows: Charles H. Farrell, general manager; William A. McDermott, assistant general manager; John Shields, treasurer. Refreshment committee, Frank Gainor, Howard Halifkenny, Arthur Jodoin and John McDermott. Sport committee, Patrick Farrell, chairman, Jarvis Fury, Fred Robey, George Allen.

New England Mill Situation

Seventeen thousand looms run on fine dress goods are idle in the mills of New Bedford.

Rhode Island mills are running irregularly, some plants having 90 per cent of their looms in operation and others having hardly 50 per cent.

Mills in the city of Manchester are running on full time.

Lowell mills are perhaps 90 per cent employed.

Throughout Maine, mills are very irregularly employed and most of the large mills are planning to extend their annual two weeks' vacation into four weeks.

Large mills in Connecticut are running in full, while the smaller plants are but 60 per cent employed.

At Fall River, not more than 55 per cent of the looms are in operation the narrow looms being generally unemployed more largely than the wide looms.

General Labor Notes

Pittsburgh's law department is at work upon an ordinance which will create the first municipal employment bureau in Pennsylvania.

Shopmen employed on the Boston & Maine railroad have formed a system affiliated with the railroad department of the American Federation of Labor. This is the 65th system federation organized in the last two years. This includes men employed at the Boston & Maine repair shops at Billerica.

President Stremlau of the Connecticut State Federation of Labor announces that the state branch is planning an educational system in the state jails and prisons, for the purpose of inducing the next general assembly to remedy this evil.

The holding of the next convention of the International Brotherhood of Bookbinders in Indianapolis is the result of a resolution adopted at the convention in Denver making the international headquarters of the union the permanent convention city.

The management committees of the trade unions affiliated with the London Building Industries Federation have appointed a committee of nine to report on the advisability of starting a co-operative society to take over work at present at a standstill owing to the builders' lockout in London.

Three German clerks, whose ages range from 19 to 21, were refused permission to settle in this country by the alien immigration board recently. The chairman said they were intelligent, but they came to an overstocked market. It was better that they should return to Germany rather than become a burden on this country.

Denmark has been termed the paradise of the small proprietor. Nearly two-thirds of her population make a living—and a good living, from the land, one-half of the agriculturists being their own masters. The secret of success has lain in technical education and co-operation. Every farmer, big or little, belongs to one of the great co-operative associations, which guide him in the care of land and cattle and dispose of his produce to the best advantage without the needless waste of competition.

The question of occupational diseases will be given much attention in the future in California because of a decision by the state industrial accident board, which rules that lead poisoning does not constitute an industrial act, but is an occupational disease. A claim for damages under the compensation act was disallowed. This decision is of particular importance to printers, painters, employes of lead smelters and others exposed to this disease.

The members of the Embroidery Workers' union recently decided to join the International Ladies' Garment Workers. Application for a charter of affiliation with the latter organization has just been filed and favorable action is expected. The Embroidery Workers' union has a membership of 1500 men and women. The membership is divided into five locals, two of which are in New Jersey and one each in Manhattan, Brooklyn and the Bronx.

The results of the last wages movement of the book workers in the Baltic provinces of Russia, in the case of which quite a number of leading unionists were condemned to one to three months' imprisonment, were not satisfactory to all concerned. This discontent and the dispute as to whether it should be a trade organization or industrial federation has now led to a regrettable split in the ranks of the book workers in the Baltic provinces.

The Austrian Carpenters' Federation with 6208 members, was involved in 60 wage movements in the year 1913. Only in 11 cases, with 640 members, did it come to a strike, and in one case to a lockout of 26 members. An increase in wages of an average of $16 per member per year was obtained; that is almost four times as much as the federation contribution. Besides this, 2800 members received a reduction in the working time of one-half to one and one-half hours per week.

PUTNAM & SON CO.

Sales Today in Three Departments

Our sales differ from the usual run of sales, because we have but two sales a year—planning them to clear our stock—for there is never room for old goods in this store. Our offerings today include the best merchandise in the house—the opportunity is of supreme importance to every man interested in good wearables either for service at home or to brighten up his appearance during his holiday—

A SALE OF SUITS

Including Rogers-Peet's Men's and Young Men's Sack Suits

—and Norfolks, of homespuns, cheviots, cassimeres, with hairlines, plain grays and dark mixtures—from lots that sold for $12, $13.50 and $15, now

$9.75

Men's and Young Men's Sack Suits

—including English models, of black and white pin checks, blue and gray with pencil stripes, plain gray worsteds, and several lots of Rogers-Peet's suits, including vestless suits of McKenzie crash—sold for $18, $20 and $23, now

$14.50

All of Rogers-Peet's Finest Suits

—the costliest clothing we have ever offered. Expensive worsteds and mixtures in cheviot and cassimere fabrics and patterns to be found only with the highest class merchant tailors—also blue serges—sold for $25, $28, $30, $32 and $35, now

$20.00

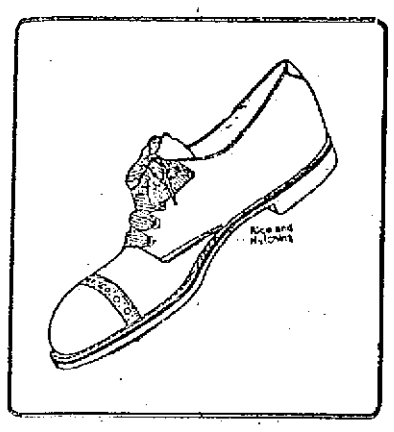

A SALE OF SHOES

Including Hanan's

—Unquestionably the best values that have ever been advertised in Lowell—every pair is from our own stock, made for our own trade—correct in style and made from leather carefully selected for service—

LOT ONE

Lace and button Oxfords, including 60 pairs of Hanan's Tan and black vici kid, tan and black Russia, velour calf, gun metal and mahogany, also tan and black Oxfords, with rubber soles. Sold for $6.00, $5.50, $5.00 and $4.50, now

$3.75

LOT TWO

291 pairs of lace and button Oxfords, in velour calf, gun metal, tan and Russia leathers and vici kid. Sold for $4 and $3.50, now

$2.85

LOT THREE

79 pairs of lace and button Oxfords—every small lot, where there are but two or three pairs of a number, black and tan leathers, all the odd shoes, from $4.00, $3.50 and $3.00 lines, now

$2.00

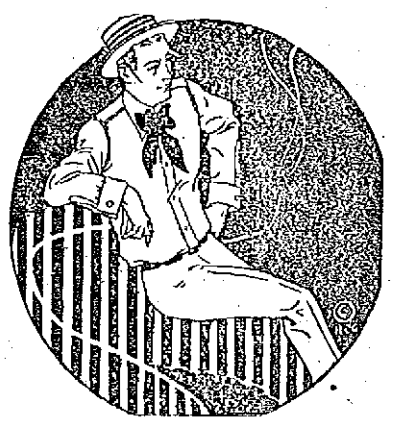

OUR REGULAR MARK-DOWN

SALE OF SHIRTS

The best and most attractive Shirts that ever went into a sale—added to our own stock are several hundred closed out to us by our best manufacturer. The collection includes Negliges with plain or plaited fronts, starched cuffs. Soft Shirts with and without collars, with turn-back French cuffs, of Panama repps with silk stripes, silk striped soisettes, mercerized poplins and madras with mercerized stripes. All are this season's patterns, coat style—and custom finish. Values $1.50, $2.00 and $2.50, now

95c

NEGLIGE SHIRTS

39c

—In the basement today a fresh lot of excellent Shirts for this little price. Coat style with cuffs—of percales and madras in very attractive patterns and capitally made—actual values 50c and 65c, now

39c

PUTNAM & SON CO.

166 CENTRAL STREET

Digestive Disorders Yield When

the right help is sought at the right time. Indigestion is a torment. Biliousness causes suffering. Either is likely to lead to worse and weakening sickness. The right help, the best corrective for disordered conditions of the stomach, liver, kidneys or bowels is now known to be

Beecham's Pills

and the right time to take this famous family remedy is at the first sign of coming trouble. Beecham's Pills have so immediate an effect for good, by cleansing the system and purifying the blood, that you will know after a few doses they

Are the Remedial Resort

Largest Sale of Any Medicine in the World. Sold everywhere. In boxes, 10c., 25c.

PETER DAVEY
Undertaker and Funeral Director
83 BARTLETT STREET
Telephone 79-R

—WE SELL—

COAL

The best from the leading mines at lowest prices. None better.

Wm. E. Livingston Co.

15 THORNDIKE ST. Est. 1828

A WIRELESS TO YOU

We want to flash to the public the superiority in our dry cleaning process. We have the very latest facilities for doing good work. Send your garments to

THE DILLON DYE WORKS

and be assured of the best results.

5 EAST MERRIMACK ST. JUST ACROSS THE BRIDGE

MRS. WAKEFIELD FOUND GUILTY

Murder in Second Degree Verdict of New Haven Jury

Life Imprisonment for Murder of Husband—Jury Out 7 Hours

NEW HAVEN, July 31.—Mrs. Bessie J. Wakefield, on trial for the second time for the murder of her husband, William O. Wakefield, at Cheshire, June 3, 1913, was last night found guilty of murder in the second degree by a jury in the superior court after seven hours' deliberation. Conviction of second degree murder in Connecticut carries with it the penalty of life imprisonment. Judge Joel H. Reed will pronounce sentence today.

Mrs Wakefield was found guilty of first degree murder at her first trial and was sentenced to be hanged, but a re-trial was ordered by the supreme court of errors. James Plew, the actual murderer, was recently hanged for the crime. The state alleged that Mrs. Wakefield aided and abetted Plew in killing her husband.

Mrs. Wakefield broke the silence of the impressive scene in the courtroom last night, following the announcement of the verdict, by weeping hysterically. She was led into an anteroom by a deputy sheriff. There she clung to the breast of her aged father, Frank Webster, and continued to give way to her feelings. There was scarcely a dry eye in court. Later she was taken to the county jail, where she became somewhat more composed.

During the hours the jury deliberated Mrs. Wakefield talked with the newspapermen and expressed her confident belief that she would be acquitted.

ROADS AS CROP PRODUCERS

Government Studies Show How the Agricultural Output of a County Depends Upon Its Highroads

WASHINGTON, D. C., July 31.—That an improved road will increase vastly the productiveness of the area through which it runs has now been satisfactorily demonstrated by studies conducted by the United States department of agriculture in Virginia. Conditions in Spotsylvania county were investigated with particular care and the results have proved surprising. In 1909 the county voted $100,000 to improve 40 miles of roads. Two years after the completion of this work the railroad took away in 12 months from Fredericksburg, the county seat, 71,000 tons of agricultural and forest products hauled over the highways to that town. Before the improvement of the roads this total was only 49,000 tons annually; in other words the quantity of the county's produce had risen more than 45 per cent. Still more interesting, however, is the increase shown in the quantity of the dairy products. In 1909 these amounted to 114,816 pounds, in 1911 to 273,028 pounds, an increase of practically 140 per cent in two years. In the same time shipments of wheat had increased 59 per cent, tobacco 31 per cent and lumber and other forest products 45 per cent.

In addition to this increase in quantity the cost of hauling each ton of produce was materially reduced. In other words the farmers not only produce more but produce more cheaply, for the cost of transportation to market is of course an important factor in the cost of production. From this point of view it is estimated that the $100,000 spent in improving the roads in Spotsylvania county saved the farmers of that county $41,000 a year.

In the past two years the traffic studies of the federal experts show that approximately an average of 65,000 tons of outgoing products were hauled over the improved roads in the county an average distance of 8 miles, or a total of 520,000 "ton-miles." Before the roads were improved it was estimated that the average cost of hauling was 20 cents a ton-mile; after the improvement this fell to 12 cents a "ton-mile," or a saving of 8 cents. A saving of 8 cents per mile on 520,000 "ton-miles" is $41,000 a year. The county's investment of $100,000 in other words returns a dividend of 40 per cent annually.

Because this saving in cases of this character, does not take the form of cash put directly into the farmers' pocket there is a widespread tendency to believe that it is fictitious profit, while as a matter of fact it is just as real a source of profit as the increase in the price of wheat.

In Dinwiddie county, Virginia, for example, where peanuts is one of the staple crops, the average load for two mules on a main road was about 1000 pounds before the road was improved. After its improvement the average load was found to be 2000 pounds and the time consumed in hauling the larger load to market was much reduced. In other words one man with a wagon and two mules could do more than twice as much work with the improved road than with an unimproved road. This is the explanation of the extraordinary rise in the total output of agricultural products in a county with a good road system.

MILK AND BUTTER

That the rich yellow color demanded by the public in dairy products is primarily due to the character of the cow's feed is demonstrated by recent experiments carried on by the department in cooperation with the Missouri state experiment station. For some years dairy experts have been studying this question. Their conclusion is that, although to some extent a breed characteristic, the intensity of this yellow color may, within certain limits, be increased or diminished at will by changing the animal's rations.

Chemical tests show that the yellow pigment in milk consists of several well known pigments found in green plants. Of these the principal one is carotin, so called because it constitutes a large part of the coloring matter of carrots. The other yellow pigments in the milk are known as xanthophylls. These are found in a number of plants including grass but are especially abundant in yellow autumn leaves.

These pigments pass directly from the feed into the milk. This explains the well known fact that fresh, green grass and carrots increase the yellowness of butter, the only standard by which the average person judges its richness. On the other hand, a large proportion of these pigments is deposited in the body fat and elsewhere in the cow. When the ration is changed to one containing fewer carotin and xanthophyll constituents, this hoarded store is gradually drawn upon and in consequence the yellowness of the milk does not diminish so rapidly as it otherwise would. This yellowness increases, however, the instant the necessary plant pigments are restored to the ration.

Green grass is probably richer in carotin than any other dairy feed. Cows fed on it will therefore produce the highest colored butter. Green corn, in which xanthopylls constitute the chief pigment, will also produce a highly colored product. On the other hand, a ration of bleached clover hay and yellow corn is practically devoid of yellow pigments and the milk from cows fed upon it will gradually lose its color. It is, of course, indisputably true that the breed does influence the color of the milk fat; but vary the ration and there will be a corresponding variation in the color of the milk fat in each breed.

In cows of the Jersey and Guernsey breeds the body fat is frequently of such a deep yellow color that some butchers and consumers look with disfavor upon beef from these breeds. For this prejudice there is absolutely no justification. The yellowness of the fat springs from the same causes as the yellowness of the milk fat, and there is no reason for objecting in one case to the very thing that is prized in the other

FRECKLES

Don't Hide Them With a Veil; Remove Them With the Othine Prescription

This prescription for the removal of freckles was written by a prominent physician and is usually so successful in removing freckles and giving a clear, beautiful complexion that it is sold by druggists under guarantee to refund the money if it fails.

Don't hide your freckles under a veil; get an ounce of othine and remove them. Even the first few applications should show a wonderful improvement, some of the lighter freckles vanishing entirely.

Be sure to ask the druggist for the double strength othine; it is this that is sold on the money-back guarantee.

SUN FASHION HINTS

CREPE BOUDOIR ROBE

Charming boudoir and morning gowns are designed of the dainty flowered crapes. The morning dress shown here is carried out in pink and white flowered material. The fullness at the neck and waist is controlled by bands of ribbon. A little Dutch cap of net and ribbon may be worn with the dress.

The O'Brien Label Guarantees Value

Men, Get Busy!

You may pick any Stein-Bloch Blue Serge or Fancy Suit in the store this week for

$15

All our Stein-Bloch Fancy Suits that were $20.00, $22.50, $25.00, $27.50 and $30.00.

All our Stein-Bloch Blue Serge Suits that were $20.00, $22.50 and $25.00.

Also Stein-Bloch Fancy Topcoats that were $20.00, $22.50, $25.00. Choice of the house, $15.00.

No memos. No charges. Alterations free.

Choice of the House $4, $5 and $6 — OUTING TROUSERS **$3.00** — Gray flannels, tropical worsteds and white striped serges.

Choice of the House $2.50, $3 and $3.50 — FANCY VESTS **$1.65** — Including all except full dress vests.

Manhattan Shirts Marked Down

All Manhattan Shirts (except white shirts), are on sale now at reduced prices.

All $5.00 Silk Manhattans, now $3.65
All $3.50 Silk Manhattans, now $2.65
All $2.50 Manhattans, now $1.88
All $2.00 Manhattans, now $1.38
All $1.65 Manhattans, now $1.25
All $1.50 Manhattans, Now $1.15
All Dollar Shirts now.... 79c

Furnishings Marked Down

All 50c Underwear, now.....39c B. V. D., Porosknit, Balbriggan.
All $1 Union Suits, now.....79c B. V. D., Porosknit, Jersey ribbed.
All $1.50 Union Suits, now $1.15 Manhattan Athletic, Jersey ribbed.
All 50c Fancy Neckwear, now.....35c, 3 for $1.00
All $1.00 Pajamas, now.....79c Soisette and Madras.
All $1.50 Pajamas, now....$1.15 Soisette and Madras.
All $2.00 Pajamas, now....$1.38 Crepe Cloths and Initial Soisette
25c Fibre Silk Hose, now.....19c, 3 Pairs 55c

STRAW HATS CUT AGAIN

All our Straw Sailors, $2.00, $2.50 and $3.00 qualities, now.... **$1.00**

All Panamas and Bangkoks, were $5, $6 and $7.50, now..... **$3.75**

All 50c Caps.....39c All $1 Caps.....79c All $1.50 Caps, $1.15

D. S. O'BRIEN CO.

THE SMART CLOTHES SHOP
222 MERRIMACK STREET

LOWELL SPRINGFIELD

Lowell, Friday, July 31, 1914

A. G. POLLARD CO.

THE STORE FOR THRIFTY PEOPLE

Annual Mid-Summer Reductions in

Ladies' Silk Gloves

Are Ready Today

Feminine Vacationists Should Take Notice

FOR $1.19 A PAIR—16-button length White Silk Gloves, embroidered arms, were $1.50.

FOR 79c A PAIR—16-button length Silk Gloves, in black, white, tan, gray, navy and pongee shades, were $1.00.

FOR 69c A PAIR—A special lot of 16-button length White Silk Gloves of unusual quality.

FOR 39c A PAIR—2-clasp Silk Gloves, in colors only; no black or white. Were 50c.

WEST SECTION NORTH AISLE

Bathing Suits Reduced

$2.98 BATHING SUITS, reduced to...$1.98
$3.98 BATHING SUITS, reduced to..$2.98
$5.00 BATHING SUITS, reduced to...$3.98

White Skirts Reduced

$2.98 White Skirts, reduced to $1.98
$3.98 White Skirts, reduced to $2.98
$5.00 White Skirts, reduced to $3.98

CLOAK DEPT. SECOND FLOOR

2500 YARDS

CURTAIN SCRIMS

AT MUCH LOWER THAN USUAL PRICES

10c TO 29c A YARD

Just closed out from the mill, a lot of the newest designs. Fancy woven borders with plain centers, Marquisette or plain Scrim weaves, white, cream and Arabian, 36 and 40 in. wide, for your long or sash curtains, at a saving of one-third regular prices.

SEE OUR MERRIMACK STREET WINDOW

NOVELTY CURTAIN SALE AT HALF PRICE
CONTINUED FOR ONE WEEK ONLY

EAST SECTION SECOND FLOOR

UNDERPRICE BASEMENT

Specials For Today and Tomorrow

DRY GOODS SECTION

PERCALE— Two cases of very best quality of Percale, 36 inches wide, white ground with shirting stripes, 12 1-2c value on the piece. Mill Remnants at 10c a Yard

GALATEA— One case of best quality of Galatea, in all the new stripes, for children's wear, 15c value on the piece.....At 10c a Yard

HEMSTITCHED SCRIM— Remnants of window scrim, white, cream and ecru, with hemstitched edges, 15c value on the piece.....At 10c a Yard

RATINE— Now on sale, several thousand yards of fine Ratine, 27 to 34 inches wide, plain stripes and checks, 25c to 50c value. At 15c a Yard

READY-TO-WEAR SECTION—MERRIMACK ST. BASEMENT

SPECIAL—20 Doz. Ladies' White Skirts at.....$1.00

$1.50 to $2.50 Value. On Sale Today

20 dozen Ladies' White Skirts, made of very fine material, with fine hamburg and lace flouncing, large assortment of styles. Sample garments from the manufacturer, at greatly reduced prices—$1.50 to $2.50 value.

All at One Price $1.00 Each

LOWELL AND LEWISTON SPLIT

Double Header Breaks 50-50—Lowell Won First Game

Zieser Worked Well After Initial Inning—DeGroff Got 2 Homers

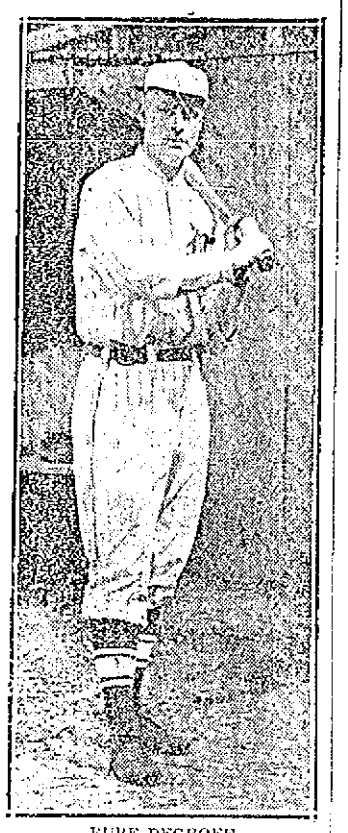

RUBE DEGROFF

In spite of the showers yesterday, the sun broke through the clouds shortly after the noon hour and the fans began to straggle out to Spalding park for the double-header with Lewiston. It was the first double bill here since the two with Portland, which still remain hideous in our memory.

Terry McGovern was very positive that if one Maine club could defeat Lowell two games in an afternoon that the other could do likewise. Terence was extremely confident of at least taking one of the contests and was of the opinion that an even break in the baseball luck would give his boys two more places in the win column.

The Lewiston manager was anxious to win both games for the reason that Lowell and Lewiston battle once more today but on the Maine preserves. A double win would bring out a big crowd to the Lewiston park, thought Terry, as he tossed out a few old balls for the boys to lambast around the lot in their batting practice.

Outfielder Frank Swayne and Matty Zieser were out in Lowell uniforms.

Swayne is a ball player built along the same lines as Pete Clemens. He is not very large although of stockier build than Clemens. Swayne always hits around the .300 mark and is like a streak on the paths. He is just the sort of ball player that the locals have needed all season if he lives up to reputation.

Zieser was kept busy for several minutes after he appeared at the park shaking hands and exchanging greetings with his local friends. The Chicago Dutchman looked as natural as ever out there yesterday.

Zieser and Garlow, Lewistons redskin mound artist renewed their Red Sox acquaintance before the game. Both of them were with the Red Sox in the early part of the season and their reminiscences of big league baseball were only interrupted by Umpire Bannon calling the game. Zieser was sent to the mound for Lowell and received a fine hand.

First Inning

Matty got a very poor start in the first inning although the visitors scored but one run. Maloney, Lewiston's speedy left fielder sent a grounder to Burke which took a very bad bound and Maloney was safe on a cheap hit. Maloney went to second on a wild heave by Zieser and took third on Thomas' sacrifice. Sheehan then slipped up on Judge's slow roller and Maloney scored. Judge went to second when Matty hit the plate with a pitched ball. Phoenix drew a pass. Kelly made the next two put-outs when he took Mundy's fly and Casey's grounder. One run, one hit, one error.

Swayne, the new outfielder, led off for Lowell and started proceedings by jockeying Leonard into giving him a pass. DeGroff followed suit and also walked. Leonard being very wild. Greenhalge groundered out to Judge. Advancing both men and Stimpson came along and also walked out Leonard for his third pass. This filled the bases. Sheehan disappointed the fans by hacking a foul fly to O'Connell. Burke walked on four pitched balls forcing in Swayne. Kelly drove the ball to centre field; Shea misjudged it and finally tried to reach it with his bare hand. DeGroff and Stimpson scored. Kelly went to second and Burke went to third on the throw in. Wacob walked and received Leonard's fifth pass of the inning. When Zieser stepped up to the bat the fans cheered him for several minutes. Matty struck out. Bannon's decision on the last one seemed particularly poor. It was a wield inning. Three runs were scored on a single, which should have been an easy out and five bases on balls. Three runs, one hit, no errors.

Score: Lowell 3, Lewiston 1.

Second Inning

O'Connell reached first when he banged a hot one to the box which Zieser could not hold. O'Connell went to second on a passed ball and took third on a wild pitch by Zieser. Shea drew a pass and the weird game continued. Leonard hit to Sheehan and Shea was forced at second on a close decision. O'Connell was held at third. On another wild heave by Zieser Leonard went to second although Wacob's quick recovery of the ball held O'Connell at third. Maloney hit to Greenhalge and the latter made a very poor throw to Wacob and O'Connell was safe at the plate. Thomas hit to Sheehan and Maloney was forced at second. A double play could have been enacted here if Greenhalge had made even a fair throw to Kelly. Judge flied out to Stimpson in left field. Two runs, one hit, one error.

Swayne flied out to Maloney and then DeGroff singled to left Greenhalge made three wild swings at the ball without results. DeGroff kept up his base stealing record of the week by swiping second on Casey. The inning was over, however, when Stimpson sent a grounder to Judge. No runs, one hit, no errors.

Score: Lowell, 3; Lewiston, 3.

Third Inning

Phoenix flied out to Swayne. Mundy rolled a grounder to Zieser and was out at first. Casey reached first on Zieser's wildness. The Lewiston backstop then stole second, Greenhalge playing the throw poorly. O'Connell put up a high foul fly which Burke ran out and took. No runs, no hits, no errors.

Lowell did not score in the third although two hits were made by Gray's men. Sheehan opened with a smash over third base. It was easily a single but Maloney's throw to Thomas caught Sheehan at second when he tried to stretch it into a double. Burke hit a hard grounder to O'Connell but was thrown out on the latter's get to Judge. Kelly got an infield hit to Thomas but was forced at second when Wacob ran to the Lewiston shortstop. No runs, two hits, no errors.

Score: Lowell 3, Lewiston 3.

Fourth Inning

There was nothing doing in the fourth spasm. Shea was out when he picked a grounder to Greenhalge. Leonard slashed into left but remained at first when Maloney died to Greenhalge and Thomas was called out on strikes. No runs, one hit, no errors.

But three Lowell batters faced Leonard in the last half of the fourth. The Lewiston pitcher had steadied down and was working the corners of the plate in fine style. Zieser hit to Thomas and died at first. Swayne lifted a weak fly to Mundy in short right. DeGroff walloped the sphere to deep centre but Shea was under it. No runs, no hits, no errors.

Score: Lowell 3, Lewiston 3.

Fifth Inning

Judge sent up a pop-fly to Greenhalge. The Lowell catcher was waiting for the high foul fly which Phoenix lofted. Zieser walked Mundy Matty was very wild. Mundy stole second. Zieser's waste ball being too wide for Wacob to handle. There was no damage done, however, for Casey died to Kelly. No runs, no hits, no errors.

Greenhalge started off the fifth for Lowell by striking out for the second time. Stimpson gave Shea a chance in deep centre and Shea gratefully accepted the chance. Sheehan's fly was easy for Mundy. No runs, no hits, no errors.

Score: Lowell 3, Lewiston 3.

Sixth Inning

O'Connell slammed a line drive to left which Stimpson made a fine glove hand catch of. Shea drove a single to left between Burke and Sheehan. Leonard struck out. Shea stole second. Maloney hit to Burke and the latter ran Shea down between second and third. No runs, one hit, no errors.

Burke laid down a bunt to Leonard but the Lewiston's pitcher's throw beat him by a stride. Kelly laid down a bunt along the third base line and beat it to first. Wacob singled to centre, advancing Kelly to second. Zieser flied out to O'Connell. Swayne cracked out a single to left which Maloney fielded close in and held Kelly at third. With the bases full and the fans yelling for a hit DeGroff hit the ball on a line to the right field fence and was perched on third when the horse-hide came back to the diamond. Three Lowell runners had crossed the plate. Greenhalge closed the inning with a fly to Maloney. Three runs, four hits, no errors.

Score: Lowell, 6; Lewiston, 3.

Seventh Inning

Thomas never had a chance with Zieser's curves. Greenhalge laid down on Judge's grounder and then threw him out at first. Phoenix got a lucky single. Sheehan started out from short-stop after the ball and it fell between him and Stimpson. It should have been Stimpson's fly. Phoenix was forced at second when Mundy hit to Sheehan. No runs, one hit, no errors.

Judge took Stimpson's high infield fly without an effort. Sheehan gave Maloney a put-out when he lifted a fly to short left field. Burke made the third fly ball put-out of the inning by lifting to Mundy in short right. No runs, no hits, no errors.

Score: Lowell, 6; Lewiston, 3.

Eighth Inning

Zieser stopped Casey's grounder and retired the visitor's back-stop at the first station. O'Connell banged the ball to far right centre but Swayne pulled the horse-hide down. Swayne lifted a high fly to Stimpson. No runs, no hits, no errors.

Thomas gathered in Kelly's fly behind second. Wacob went out at first on his grounder to Thomas. Phoenix and Judge were too much for Zieser's grounder. No runs, no hits, no errors.

Score: Lowell 6, Lewiston 3.

Ninth Inning

Leonard groundered out, Zieser to Kelly. Maloney was out on his grounder, Greenhalge to Kelly. Thomas struck out. No runs, no hits, no errors.

The score:

(First Game)

LOWELL

	ab	r	bh	po	a	e
Swayne cf	3	2	1	2	0	0
DeGroff rf	3	1	2	0	0	0
Greenhalge 2b	4	0	0	4	3	1
Stimpson lf	3	1	0	3	0	0
Sheehan ss	4	0	1	1	2	1
Burke 3b	3	0	0	2	0	0
Kelly 1b	4	1	3	10	0	0
Wacob c	3	1	1	5	0	0
Zeiser p	4	0	0	0	4	0
Totals	31	6	8	27	9	2

LEWISTON

	ab	r	bh	po	a	e
Maloney lf	5	1	1	3	1	0
Thomas ss	5	0	0	3	2	0
Judge 1b	4	0	0	7	0	0
Phoenix 2b	4	0	1	2	1	0
Mundy rf	2	0	0	2	0	0
Casey c	3	0	0	3	0	0
O'Connell 3b	4	1	1	2	2	0
Shea cf	3	0	1	2	0	0
Leonard p	4	1	1	0	1	0
Totals	34	3	5	24	7	0

Lowell	3	0	0	0	0	3	0	0	*—6
Lewiston	1	2	0	0	0	0	0	0	—3

Three base hit: DeGroff. Stolen bases: DeGroff, Casey, Mundy. Bases on balls: By Zeiser 4; by Leonard 4. Struck out: By Zeiser 4; by Leonard 3. Wild pitches: Zeiser 2. Passed balls: Wacob. First base on errors: By Lewiston 2. Left on bases: By Lowell 6; by Lewiston 8. Time: 1.33. Umpire: Bannon. Attendance, 1200.

SECOND GAME

In the second game Lewiston reversed the tables on the local club and won by the score of 6—4 in spite of the fact that Lowell out-hit her opponents. Burke, usually so effective in the field, threw the second contest away with two wild pegs, one in the second and another in the third.

Rube DeGroff was the bright, shining light of the second contest with a brace of home run clouts which netted four runs. If the Rube had not been on deck with his circuit clouting willow the locals would have suffered a shutout.

Garlow, the Indian pitcher, was in the points for Lewiston and Mayhoine started for the Lowell team. Ring replaced Mayhoine in the fourth inning after five runs had been scored. The score:

(Second Game)

LEWISTON

	ab	r	bh	po	a	e
Maloney lf	4	2	2	2	0	0
Thomas ss	3	1	0	0	2	1
Judge 1b	4	0	1	6	0	0
Phoenix 2b	4	1	1	3	1	0
Mundy rf	3	1	0	1	0	0
Casey c	3	1	1	5	2	0
O'Connell 3b	4	0	3	1	1	0
Shea cf	4	0	0	3	0	0
Garlow p	3	0	0	0	2	0
Totals	31	6	8	21	8	1

LOWELL

	ab	r	bh	po	a	e
Swayne cf	4	2	3	2	0	0
DeGroff rf	4	2	2	1	0	0
Greenhalge 2b	3	0	1	0	3	0
Stimpson lf	4	0	2	1	0	0
Sheehan ss	4	0	0	1	2	1
Burke 3b	3	0	0	0	1	2
Kelly 1b	3	0	3	10	0	0
Wacob c	3	0	0	6	2	0
Mayhoine p	0	0	0	0	1	1
*Shenk	1	0	0	0	0	0
Ring p	2	0	0	0	0	0
Totals	31	4	11	21	9	4

*Batted for Mayhoine in the third.

Lewiston	0	1	1	0	0	1	1	0	—6
Lowell	0	0	2	0	0	0	2		—4

Two-base hits: Swayne, Greenhalge. Home runs: DeGroff 2. Sacrifice hits: Thomas 2. Double plays: O'Connell, Phoenix and Judge. Stolen bases: Mundy, Judge. Bases on balls: By Mayhoine 2; by Ring 1; by Garlow 1. Struck out: By Mayhoine 2; by Ring 1; by Garlow 1. Hits: Off Mayhoine 3 in 3 innings; off Ring 4 in 4 innings. First base on errors: By Lowell 1; by Lewiston 4. Left on bases: By Lowell 6; by Lewiston 8. Time: 1.32. Umpire: Bannon.

AMERICANS CONFIDENT OF VICTORY IN DAVIS CUP TENNIS SINGLES

With Maurice McLoughlin and Norris Williams at the top of their game American tennis authorities feel confident that the Australasian team will be defeated in the singles matches. Very little hope is felt for the doubles, as Wilding and Brookes form a practically unbeatable combination.

BILLERICA

Pinehurst park, Billerica, was the scene of a very enjoyable outing yesterday when nearly 100 children of the Jewish orphanage on Canterbury street, Dorchester, assembled at the park for their annual outing. The orphans and their attendants were conveyed to and from the park in 22 touring cars and it is needless to say that the ride was one of the features of the day. Shortly after the arrival of the automobiles at the park luncheon was served the children by the attendants and sports, dancing and music were enjoyed. The return trip was made yesterday afternoon. The following committee had charge of the affair: Misses Sylvia Bernstein, Beatrice Bernbaum, Gertrude Dana, Sadie Kelman, May Rudnick and Eva Shapeiro and Percy Davidson, Mason Frendield, Samuel Herson, Bernard Morrison, Isadore A. Wyner and Rudolph Wyner.

7-20-4
J. R. G. SULLIVANS
5 10c CIGAR
Thirty-nine years' continuous increased sales tells its own story. Factory, Manchester, N. H.

FOR SALE
FREE OF ALL TAXES
Lowell Trust Co. 6% stock at 100 to net 6%.
J. Stevens Arms & Tool Co. Preferred 7% at 100 and dividend to net 7%.
The Jessup & Moore Paper Co. 1st Preferred 7% at 100 and dividend to net 7%.
Mass. Cotton Mills 8% stock at 113 to net 7%.
OLIVER STEVENS
34 CENTRAL BLOCK TELEPHONE 2840

THE MANY ADVANTAGES OF A FIRE-PROOF BUILDING
The security of valuables, the low insurance rate, the sanitary conditions, all appeal to tenants who want the best.
THE NEW SUN BUILDING
MERRIMACK SQUARE
Has all the desirable features of the modern office building. Rent reasonable. Special inducements offered to those desiring two or more offices.
Make inquiries at the office of the
Building Manager
Room 901. Telephone, 4100.

Stock Market Closing Prices, July 30th

FOR COMPLETE REPORT OF TODAY'S CLOSING PRICES SEE LATER EDITION

NEW YORK MARKET

	High	Low	Close
Amal Copper	57	49½	49½
Am Beet Sugar	23¾	19⅝	19⅝
Am Can	22½	19¾	19½
Am Can pfd	85	80	80
Am Car & Fn	46¾	44	44½
Am Car & Fn pf	111	112	112
Am Cot Oil	35½	32	32
Am Locomo	28	20¼	20¼
Am Smelt & R	59	50¼	52½
Am Smelt & R pf	101	97½	97½
Am Sugar Rfn	102	100	100
Anaconda	25⅞	25	25
Atchison	92¾	89⅝	89⅝
Atchison pf	98¼	97¾	97¾
Balt & Ohio	74¾	72	72
Balt & Ohio pf	75½	72½	72½
Br Rap Tran	86	79	79
Canadian Pa	162½	156	157½
Cent Leather	31	26	28
Cent Leather pf	91	86	88
Ches & Ohio	43	41½	41½
Chi & Gt W	10¾	9¼	9¼
Col Fuel	29½	20½	21½
Consol Gas	127	116¾	112
Del & Hud	145½	118	114
Del L & W	97	90	90
Den & Rio G pf	8⅞	8⅞	8⅞
Dis Secur Co	12	11	11
Erie	22¾	20¼	20½
Erie 1st pf	34	32	32
Erie 2d pf	32	29	29
Gen Elec	140¾	138¾	139
Gt North pf	116	113½	114
Gt N Ore ctf	25¼	22	23
Illinois Cen	106¾	105¾	106
Int Met Com	11¾	10¾	11¼
Int Met Com pf	53¼	52	52
Int Paper	7¾	7	7
Int Paper pf	32	30½	30½
Kan City So	23½	20¼	20¼
Kan City So pf	55	50¼	50¼
Kan & Texas	11	10	10¼
Kan & Tex pf	27½	27¼	27½
Lehigh Valley	123½	119	122
Louis & Nash	126½	127	127
Missouri Pa	91¾	91¼	91¼
Nat Lead	41¾	41⅝	41⅝
N Y Air Brake	58	58	58
N Y Central	82	77	80
Nor & West	101	97½	97½
No Am Co	65	65	65
North Pa	102¾	97	98¾
Ont & West	19⅞	18¼	18¼
Pennsylvania	106⅞	105⅛	105⅛
People's Gas	116¾	106	106
Pressed Steel	48⅜	34⅛	34½
Pullman Co	154	153⅞	153⅞
Ry St Sp Co	28¾	22	22
Reading	152¾	137	140
Rep Iron & S	30¼	18½	18½
Rep I & S pf	89	80	80
Rock Is	1	⅞	⅞
Rock Is pf	1⅝	1⅜	1⅜
St. Paul	91	85¾	85¾
So Pacific	89	84⅞	84⅞
Southern Ry	18	16¼	16⅞
Southern Ry pf	72	67½	67½
Tenn Copper	25	24¾	24¾
Texas Pac	12	12	12
Third Ave	35	33	33
Union Pacific	118⅞	112⅛	113½
Union Pac pf	80	79	79
U S Rub	52¾	44½	45¾
U S Rub pf	99	95⅛	97
U S Steel	55½	50⅝	51⅞
U S Steel pf	107¾	106½	106½
U S Steel 5s	101½	101⅜	101½
Utah Copper	51½	45¼	46
Westinghouse	73¼	65½	65½
Western Un	56¼	53⅞	54
Wiscon Cen	34	32	32

PRICES BROKE SHARPLY

AT OPENING—LEADING SHARES DROPPED—MARKET CLOSED IN STATE OF COLLAPSE

NEW YORK, July 30.—At the opening of the stock market here today prices again broke sharply on the latest turn in the foreign situation. Losses ranged from two to six points in Canadian Pacific, the weakest feature.

The advance in the bank of England discount rate reported investment of the Servian capital by Austria and further large gold exports contributed their part to the break. Losses ranged from two to three points in practically all the active shares with six points for Canadian Pacific. Indications pointed to another heavy selling movement from abroad.

Selling became more precipitate in the second, the movement reflecting absolute demoralization. By midday a number of leading shares were down five to seven points and all of yesterday's low prices were either equaled or passed. The extreme delicacy of the financial situation abroad was made more evident here in the course of the day when it became known that banks of France, Belgium and The Netherlands had followed England's lead in advancing discounts.

There was scarcely any cessation of the midday activity and further severe losses were made. Reading extended its decline to over 11 points, People's Gas dropped 10 and Lehigh Valley and Amalgamated eight. More gold exports were announced and calling of loans by banks was reported. Some of the higher grade investment stocks, such as are seldom traded in, were offered at concessions.

Germany's ultimatum to Russia causing frenzied selling in the last hour, the list declining to lowest prices with practically no support. The leaders showed losses of from six to seven points.

Stocks of importance broke in alarming fashion during today's demoralized session. The market closed in a state of collapse.

BOSTON MARKET

BOSTON, July 30.—Coppers were weak and active during today's early trading. Granby sold at 71½; a new low record for the year.

COTTON SPOT

Cotton spot closed quiet. Middling uplands 12.50; middling gulf 12.75. Sales 900 bales.

BOSTON MARKET

	High	Low	Close
RAILROADS			
Boston & Albany	182¾	182	182
Boston Elevated	95	93¼	93¼
Bos & Maine	34	33	34
N Y & H R	52¾	50¾	51
MINING			
Arcadian	3⅜	3¼	3
Arizona Com	3¾	3⅞	3⅞
Cal & Arizona	61½	56	56
Cal & Hecla	400	395	394
Centennial	15¾	15¾	15¾
Chino	34⅞	34½	32
E Butte	9¼	8¾	9
Franklin	8½	8⅛	8⅛
Granby	72	67½	67½
Greene-Cananea	30	28	28¼
Hancock	12½	12½	12½
Kerr Lake	5¾	5¼	5¼
Mayflower	4¾	4½	4½
Mohawk	42	41	40
Nevada	12	10¾	10¾
Nipissing	5⅛	5½	5½
North Butte	22½	20	20
Old Dominion	46½	45¾	45½
Osceola	71	70	70
Quincy	53	53	53
Shannon	4⅞	4⅞	4⅞
Superior	23	22¾	22¾
Superior & Boston	1⅝	1½	1½
Tamarack	31	20	20
Trinity	3¼	3	3
Utah Copper Co	10¼	10	10
TELEPHONE			
Am Tel & Tel	117	115⅞	114¾
New Eng Tel	130	130	130
MISCELLANEOUS			
Mass Gas	81	80	80
United Fruit	136	130	133
United Sh M	57	54½	55
United Sh M pf	29¾	29¼	29¼
Am Ag Chem Com	51	50½	50½
Am Ag Chem pf	92¾	92¼	92¼
Am Woolen pf	73½	73½	73½
American Zinc	13	12¾	12½
Butte & Superior	30	25	25
Isle Royale	18	17½	17½
Lake Copper	5½	5½	5½
Miami Cop	18½	18	18
Ray Con	19½	16¼	16¼
Swift & Co	105	104	104
U S Smelting	32	31¾	31¾
U S Smelting pf	45	43	43

MONEY MARKET

NEW YORK, July 30.—Mercantile paper 5a5½. Sterling exchange very unsettled; for 60 day bills nominal; for demand 4.97; Commercial bills nominal; bar silver 52¾; Mexican dollars 40. Government bonds steady; railroad bonds weak.

Call money strong; 5a6; ruling rate 5; last loan 5; closing 4a5.

Time loans nominal; 60 days, 90 days and six months 5½a6.

COTTON FUTURES

	Opening	Close
Aug.	11.83	11.91
Oct.	11.30	11.18
Dec.	11.35	11.45
Jan.	11.31	11.26
March	11.37	11.35
May	12.14	11.66

PICKPOCKETS GET $500

TWO SMOOTH APPEARING, LYING MEN "TOUCHED" WOMAN IN BOSTON STORE

BOSTON, July 30.—Two smooth-appearing young pickpockets who got away with $500 in bank notes lte yesterday afternoon in the basement of a Washington street department store are being sought diligently today by the police.

Sarah D. Miller of 6 Bay road, Revere, reported her loss at the Court-square police station early today. She said she had the money in her hand bag and it comprised three $100 bills, five $20 bills and 10 $10 bills. She noticed that the young men were constantly near her and that at every turn they jostled and crowded her until finally they disappeared. She reached for her handbag to take out some money and saw that it was open and the money was gone. She was almost heartbroken over her great loss, but went to her home and came to Boston today and reported the matter to the police.

The two men who annoyed her were described. One, she said was about 30 years old, 5 feet, 10 inches tall, weight 175 pounds, smooth-shaven, of dark complexion, wore dark clothing and a Panama hat. The other was about 30 years old, 5 feet, 8 inches tall, weight 150 pounds, dark complexioned, had on dark clothing and a straw hat.

Detectives were sent out to search for the two thieves immediately, and their victim will also look at the pictures of the pickpockets who are at present at large and who may be operating in this city.

FELL INTO ELEVATOR WELL

REVERE MAN BADLY INJURED IN LYNN FACTORY—HIS FIRST DAY AT WORK IN THREE MONTHS

LYNN, July 30.—After having been out of employment for three months, with a wife and five children dependent on him, Jeremiah Sullivan of Revere went to work at the Agoos Leather company plant, on Boston street, last night, fell two flights down an elevator well and now lies seriously injured in the Lynn hospital. It is thought that he is internally hurt.

He was discovered at the bottom of the elevator well about 2 this morning by milkmen who were passing in the street near by and heard his cries for help. This was probably about two hours after he had stumbled into the elevator shaft. During all that time he had lain unconscious, with no one to come to his aid, as he was the only watchman in the vicinity.

When consciousness commenced to dawn on Sullivan he was strong enough to realize his dangerous predicament. He was weak from the effect of his injury, but realized that he must have immediate attention. He cried out as loudly as he could for help and after a few minutes was rescued by the milkmen.

The police were notified, and Sullivan was taken to the hospital.

The injured man lives at 71 Winthrop avenue, Revere.

FOR ARMISTICE IN MEXICO

WASHINGTON, July 30.—Efforts were made today by the United States to influence General Carranza to bring about an immediate armistice in Mexico. This followed an appeal from Provisional President Carbajal to the effect that further fighting not only was unnecessary but inhumane, in view of the certain success of the peace negotiations.

PRICE OF WHEAT ADVANCED

WINNIPEG, Man., July 30.—The price of wheat advanced six cents a bushel on the Winnipeg grain exchange during the first hour of trading today.

GIVEN A COAT OF TAR

BELFAST, Me., July 30.—Details of a tar and feather episode, lacking the feathers, were brought out in the Belfast police court yesterday before Judge Wayland Knowlton.

Guy L. Twombley of Monroe was charged with being one of a party which early Tuesday morning went to the home of Charles Fogg, about 60 years old, who lives about a mile and a half from Monroe Village and 15 miles from Belfast, took Fogg from his house stripped off his clothes and smeared him with coal tar.

The respondent declared that a story has reached Monroe Village that Fogg had beaten his mother, 84 years old, and that her back was so badly lacerated that Dr. W. L. Watson of Monroe was called to attend her. It was also brought out that Fogg had been charged with previous abuse of his mother in a petition signed by many citizens and presented to the selectmen, who were asked to investigate.

Fogg told the court that both he and his wife were knocked down and that he was stripped of his clothes and tar smeared all over his face and body. His wife succeeded in escaping and made her way to the home of a neighbor. When she returned Fogg was in the kitchen and was covered with tar.

Fogg declared he recognized Twombley by his voice. He couldn't make out the identity of any of his other assailants, he said. As the men rushed upon him Fogg says he heard Twombley say: "You beat your old mother," with an oath. Mrs. Fogg cried out to their assailants that her husband was innocent of the charge, but it made no difference and they were both knocked down. Twombley denied that he had anything to do with the case. He said he was one of the signers of the petition to investigate Fogg's case. Judge Knowlton held Twombley under $300 for further appearance.

MAY BE IN LOWELL

Baltimore Police Seek Information Concerning the Whereabouts of Silas T. Arnold

The police are in receipt of a letter from Acting Chief Marshal of Baltimore, Md., asking information if possible about one Silas L. Arnold, who mysteriously disappeared from Baltimore last May.

The description of the man is also included in the letter and is as follows: Five feet, 7 inches in height; weight, 165 pounds; age, 42 years; black hair, brown mustache, brown eyes, has mole on breast; wore dark coat and vest and striped trousers. The man at the time of his disappearance wore a green slouch hat, tan buttoned shoes; he carried a silver watch with gold link chain and wore a signet ring with monogram, "S. L. A." The man was a dairyman and of good habits. It is believed he is suffering from lapse of memory.

FINED $13 FOR ASSAULT

John Rilas, who was charged with assault and battery on a compatriot was arraigned before Judge Pickman in police court yesterday and found guilty and fined $13. It seems that Rilas assaulted his nephew, who is also the nephew of the complainant and the latter reprimanded Rilas for his action. An argument followed and the complainant claimed that the defendant slashed his coat with a penknife.

THE SUN IS ON SALE IN THE NORTH STATION BOSTON

SUCH IGNORANCE!

Cleveland Firm Thinks That Lowell is Still a Village

"Village of Lowell, Lowell, Mass."

Such was the address on an envelope handed Purchasing Agent Foye at his office at city hall yesterday. Now, Mr. Foye is not the kind of man to fly into a rage over little things, but he couldn't stand for "Village of Lowell," and when he tore open the envelope and found that it was from a company in Cleveland, Ohio, that he had ordered goods from, he could hardly contain himself. "To think," he said, "That I would give an order to a firm that didn't know Lowell was a real city. I'll just tell those boobs a few things about Lowell. I'll send them some time tables, a picture of The Sun building and some board of trade literature, that will make them sit up and take notice.

"That bunch will feel ashamed, if there's any shame in them, when they learn that Lowell was incorporated as a city in 1836 and that we have a population of more than 110,000. 'Village of Lowell.' That gets my goat. I'll have a sworn affidavit from the commissioner of streets and highways to show that Lowell has over 31 miles of oiled streets and that we have eight savings banks doing a flourishing business.

"I won't say anything about our 77 schools because I don't believe those boobs ever went to school and I don't propose to waste my sweetness on the desert air. I will tell them, however, that we have 130 passenger trains a day and a church clock supported by the city. I will also mention the hospitals for they may have use for them if they should ever come here to prove my statements. No, I won't say a word about newspapers. Those fellows don't read newspapers. If they did they would know that Lowell was a city when Hector was a pup. I might tell them about our police force, but I don't want to throw a scare into them.

"'Village of Lowell——' huh! Just wait till I tell those boobs what I think of 'em."

MILITANTS AT PALACE

ATTEMPTED TO PREVENT PETITION TO KING GEORGE—THREE ARRESTED

LONDON, July 30.—Mrs. Dacre Fox and another militant suffragette today raided Buckingham palace in a further effort to present a petition to King George. They both were arrested before they had got far within the precincts of the palace. A third woman, meantime, had chained herself to the railings around the grounds and was in the middle of a speech when she was arrested.

GUNBOATS DESERTED

HANKOW, China, July 30.—The British gunboats Snipe, Woodcock and Kiusha of the British China squadron were deserted by an admiralty order today. The crews removed the breech blocks from the guns, took away all the arms and ammunition possible and threw the remainder into the Yang Tse Kiang.

HELD ON MURDER CHARGE

PORTLAND, Me., July 30.—A complaint alleging that he murdered his brother Patrick during a quarrel Monday night, Michael J. Mulkerin was arraigned today and bound over to the superior court without bail.

LIEUTENANT GOVERNOR

ELMER STEVENS SEEKS REPUBLICAN NOMINATION—OTHERS ALSO LOOKING FOR THE PLACE

BOSTON, July 30.—Elmer A. Stevens, of Somerville, formerly state treasurer and still earlier a member of each branch of the legislature, is a candidate for the republican nomination for lieutenant governor of Massachusetts.

Complicates the Situation

The entrance of Mr. Stevens into the contest for lieutenant governor complicates materially the situation among the republicans.

The only other avowed candidate for that place is Grafton D. Cushing, speaker of the house, but Col. A. H. Goetting of Springfield, who was the party nominee last year, also is in the field, although he has made no definite announcement to that effect.

Some of Col. Goetting's friends in Boston had a meeting at the Adams house last night and talked matters over. They were assured that he would be a candidate for lieutenant governor and that he would issue a public statement in a day or two. Nomination papers in his behalf have already been circulated in one or two places in the state.

There is, further, a chance that Mayor Fish of Taunton and Alexander McGregor of Malden, who is now a member of the executive council, may decide to run for lieutenant governor. Mayor Fish has had nomination papers on his desk for several days. Mr. McGregor has been inclined to keep out of politics for a while, but now that so many candidates for the second place on the state ticket have appeared, he also may make up his mind to follow the advice of his friends and enter the fight.

CARRANZA AT MONTEREY

TO LEAVE FOR SALTILLO TO MEET CARBAJAL REPRESENTATIVES — MADERO FAMILY TO CONFER

MONTEREY, Mexico, July 30.—Gen. Carranza arrived here at noon yesterday from Tampico. He is expected to leave for Saltillo early to meet the representatives of President Carbajal, who are expected at Saltillo today.

Reports were received that three members of the Madero family, Emilio, Alfonso and Gabriel, soon were to arrive for consultation with constitutionalist leaders. It is also said that Gen. Villa would accompany the Maderos but no confirmation of this could be obtained.

POLLARD CO'S CLERKS

Miss Nellie O'Brien, buyer for the corset department, is enjoying a two weeks' vacation at Salisbury beach.

Miss Irene Parthenais of the hosiery department is spending two weeks at Mountain Rock.

Z. J. B. Lebrun, manager of the shoe department will leave next week on a two-weeks' vacation.

Samuel J. Bernier of the shoe department, is enjoying a two weeks' vacation.

Omer Vallerand of the gents' furnishings, will leave next week for Maine, where he will spend two weeks.

Ludger Lamontagne of the boys' clothing department, will spend the coming week at the beaches along the New England coast.

James McKeon of the linen department is resting for one week.

Telesphore Blanchette of the gingham department, will leave Saturday evening on a two-weeks' trip to Canada.

Miss Flossie Provost of the millinery department, is spending two weeks at Sanford, Me.

David A. Parthenais of the shoe department, has returned from a two weeks' vacation spent at Mountain Rock.

RAISED DISCOUNT RATE

STOCKHOLM, July 30.—The Swedish Riksbank today raised its discount rate from 4 1-2 to 5 1-2 per cent.

MORE FAILURES IN LONDON

LONDON, July 30.—Taking a gloomier view of the home and continental financial positions, two more failures occurred this morning, making ten so far this week. Business was practically paralyzed and purely nominal quotations were given by brokers when asked for.

BARGAINS

—IN—

SHOPWORN AND RENTED

Singer Sewing Machines

179 CENTRAL STREET

Gains New Complexion By Peeling Her Skin

"Keep still, sad heart, and cease repining; behind the clouds is the sun still shining." I was forcibly reminded of these lines when, after months of fretting over my ugly complexion, I found how easy it was to remove the cloudy, muddy skin and bring forth a bright, new complexion. I got an ounce of ordinary mercolized wax at my druggist's and used this like cold cream every night for two week's, washing it off mornings. Lo and behold! That old skin had all peeled off! The healthy young skin underneath gave me a complexion as pure, white and soft as a young girl's. I experienced no discomfort, the skin came off so gradually and gently. Several friends have been similarly benefited. I'm sure anyone whose skin is soiled, tanned, withered, blotchy, pimply or freckled, can acquire the loveliest complexion imaginable by using this remarkable treatment.

Another treatment that brought more sunshine was one to remove wrinkles. A face bath made by dissolving 1 oz. powdered saxolite in ½ pt. witch hazel, soon erased every line. It's wonderful.—Julia Orr in The Queen.

HAVERHILL FIRE

Several Firemen Injured at $20,000 Blaze in Shoe District

HAVERHILL, July 30.—The Haverhill shoe district was menaced at 3 o'clock this morning by a $20,000 fire in the Gardner block at railroad square. Several firemen received minor injuies and a dozen shoe supply firms were burned out.

A general alarm called out the entire city department, the firemen fighting the flames for four hours, confining them to the single block between Granite and Wingate streets. The building was gutted and the heaviest losses will be the Deminie Machine company in whose basement the fire started, climbing the elevator well to the fifth story and spreading along the roof.

CONNECTICUT GROWING

INCREASE IN FOUR YEARS OF 2014 IN NUMBER OF STORES, MILLS, FACTORIES AND DISTILLERIES

HARTFORD, Conn., July 29.—Some idea of the taxable possessions of the citizens of Connecticut and the wealth in the state is given in the pamphlet issued yesterday by State Tax Commissioner W. H. Corbin relating to the assessment and collection of taxes.

The grand list for 1913 was $1,172,051,740, an increase of $206,241,933 in four years.

WILLIAM PIERCE DROWNED

EMIL KISROE HAD NARROW ESCAPE WHEN BOAT SPRANG A LEAK AND SANK

WEBSTER, July 30.—William Pierce was drowned and Emil Kisroe had a narrow escape from the same fate when a boat in which they were fishing in Webster lake sprang a leak and sank off Breeze Point yesterday. Pierce, who was 38 years old, was a foreman at the Salter mills.

GREEK SCHOOL HOUSE

PLANS CHANGED AND NEW BIDS WILL BE CALLED FOR—HOUSE TO HOUSE COLLECTIONS

The members of the school board of the Greek community are still conducting their fund raising campaign and they are very much satisfied with the results obtained. A house to house canvass was made this week and the receipts were very substantial.

President Peter Tavoularis in conversation with a Sun reporter this morning stated that a new scheme will be put into effect next week and this will be to go into every tenement of the community and find out how many loaves of bread are being consumed weekly in each family and charge one cent per loaf for the erection and maintenance of the school. He said all families are willing and he believes the receipts will amount to between $300 and $400 weekly.

Mr. Tavoularis also informed the writer that the plans for the remodeling of the Plankett residence will be changed. He said plans were submitted some time ago to the former directors of the community and bids were called for from the various contractors of the city. The school committee which counts among its membership two men well versed in the building line, looked over the plans and after a careful study rejected them. New plans will be drawn and within a short time new bids will be called for.

SECY. JOHN H. MURPHY

OF BOARD OF TRADE HAS EXHIBIT OF LITERATURE ON SAW MILLS

Secretary Murphy of the Lowell board of trade is in receipt of considerable manuscript on saw mills and opportunities for wood working machinery required in foreign countries and the literature is now on exhibition at the rooms of the board, and all firms interested are invited to visit this exhibit.

The literature was received from the bureau of foreign and domestic commerce at Washington, D. C., and is in accordance with the desires of the board in extending foreign trade.

FLOOD OF LIQUIDATION

SWEPT OVER TODAY'S STOCK MARKET—OPENING PRICES LOWER

NEW YORK, July 30.—Another flood of liquidation swept over today's stock market. Opening prices were only moderately lower in comparison with London but before the end of the first hour a huge selling movement was under way which lasted until the late afternoon.

Declines ran from five to 11 points in such speculative issues as Reading and Lehigh Valley, Amalgamated Copper and the Hill and Harriman shares while numerous industrials and specialties were proportionately affected.

Apprehension here was heightened by numerous new gold exports which helped to swell the already enormously large total. Foreign exchange was again demoralized and definite quotations were almost unobtainable but the fact that many of today's engagements were in small amounts was accepted as further proof of the urgent demand for gold abroad.

Richard Rogers of the Bon Marche Co. is enjoying a two weeks' rest at Crescent beach

Specials for Friday and Saturday

Magic Perfumed Starch, 1 lb. pkg. 5c
S. & S. Pure Jams, all flavors, 13c 2 for 25c
Rex Apple Jelly, 10c glass 6c
Saunders' Pure Refined Gelatine, 10c pkg. 5c
Fischer's Japan Rice, 4 lb. bag, 25c
Brookside Lemon Pie Filling, qt. jar 18c
Prune and Raisin Pie Filling, qt. jar 18c

SAUNDERS' MARKET

159 GORHAM ST. COR. SUMMER ST.

TELEPHONES 3890-3891-3892-3893

OUR COOKED MEAT DEPARTMENT

Economy—that is the word and that means your fuel, labor, time, patience and money are all saved by patronizing this department. Try us and see.

SPECIAL FOR FRIDAY AND SATURDAY

Fresh Pork Scrap ..... 22c lb.
Holsteiner ..... 22c lb.

4½c SUGAR 4½c

Have all you want.

100 Lb. Bag $4.50
Brown Sugar, lb 4 1-2c
Powdered Sugar, lb 5 1-2c
Cut Loaf, lb 7 1-2c
Crystal Domino Loaf, 2 lb. pkg 17c
Crystal Domino Powdered, 1 lb. pkg, 8c

SOAPS

Soapine ..... 4c Pkg.
Ivory Soap ..... 6 for 25c
Peerless White Floating ..... 10 for 25c
White Rose ..... 10 for 25c
Swift's Pride ..... 9 for 25c
Swift's Naphtha ..... 7 for 25c
Swift's Borax ..... 7 for 25c
Lenox ..... 9 for 25c
Welcome ..... 7 for 25c
Every Woman's ..... 7 for 25c
P. and G. Naphtha ..... 7 for 25c
20 Muleteam Borax ..... 7 for 25c
Pure White Castile ..... 7 for 25c
Snap ..... 14 for 25c
Pearl ..... 6 for 25c
Bee ..... 6 for 25c
Swift's Wool ..... 7 for 25c
Grandma's Washing Powder 4c, 12c
Jumbo Washing Powder 4c
Swift's Washing Powder 4c
Big 10 Washing Powder 4c
Pearline ..... 4c, 3 for 10c
Star Naphtha Washing Powder 4c, 16c
Gold Dust Washing Powder 4c, 18c
Sal Soda Washing Powder ..... 5c Pkg.
Lighthouse Cleanser 4c

MEATS

Legs GUARANTEED Spring Lamb 15c
Fores GUARANTEED Spring Lamb 9c
Fancy Lamb Chops 15c
Best Roast Beef, First Cuts 11c
Chuck Roast Beef 8c
Leg Veal, lb ..... 15c Up
Fresh Pork Shoulders, lb. 15c
Rump Butts, lb 13c
Chickens and Fowl (fresh killed) 15c, 16c
Lamb Stew Fores ..... 7c and 8c
Fresh Pork Loins, lb 15c
Best Rump Steak, lb. 25c to 28c
Best Round Steak, lb. 18c, 20c
Best Sirloin Steak, lb. 18c
Best Sirloin Roast Beef, tip, lb 16c
Pork Butts, Boston Cut, lb 15c
Fancy Corned Beef ..... 8c to 10c
Spare Ribs, lb 11c
Sweet Pickled Shoulders 13c
Sugar Cured Hams, lb 17c
Raw Leaf Lard, lb 10c

FISH

SALMON ..... 9c and 10c
EXTRA QUALITY
FRESH HALIBUT 10c
CUT FRESH FROM BEST PARTS
SHORE HADDOCK 4c
Codfish 4c
Bluefish, lb 10c
Flounders 6c
Mackerel ..... 9c each, 3 for 25c
Butter Fish, lb 6c
Pollock, lb 4c
Shad 25c, 30c
Canned Clams 8c
Salt Salmon 8c
Fish Cakes, 1 lb. pkg 14c
Shredded Fish, pkg 5c
Salt Fish, 1 lb. pkg 7c

BUTTERINE

Very Good Quality Butterine, lb 15c
10, 30 lb. Tubs, lb 13 1-2c
Highest Grade, lb 20c

VEGETABLES

NEW POTATOES, pk. 24c
New Carrots, 3 bunches 5c
Native Fancy Spinach, pk 10c
Radishes 1c
Scullions ..... 3 for 5c
Cucumbers ..... 2 for 5c
Apples, qt 5c
Egg Plant 3c
New Cabbage, lb 1c
Butter Beans, 4 qts 10c
Fancy Bunch Beets ..... 3 for 5c
String Beans, 4 qts 10c
Fancy Boston Lettuce 4c
Squash, lb 3c
Onions, lb 5c
New Turnips ..... 3 for 5c
Yellow Turnips, lb 2c
Tomatoes, lb 4c

FRUIT

Fancy Georgia Peaches ..... 12c Doz.
CURRANTS 10c
PINEAPPLES ..... 5c Each
LEMONS, Large and Juicy ..... 15c Doz.
Bananas ..... 10c dozen
Canteloupe 4c
Blueberries 12 1-2c
Plums ..... 6c Doz.

$5--FLOUR--$5

Our stock of Bread Flours includes the following brands—BEN HUR, MUSKETEER, ETHAN ALLEN, COMMANDER and CAVALIER,
$5.00 Barrel, 65c Bag
Best Pastry, Snow Crust and White Lily Brands
60c Bag

COMPOUND LARD

50 Lb. Tub Compound Lard ..... 9c Lb.
20 Lb. Tub Compound Lard ..... 9 1-2c Lb.
10s, 5s, 3s Compound Lard 11c

PURE LARD

Swift's Silver Leaf Brand
50 Lb. Tub Pure Lard ..... 11 1-2c Lb.
20 Lb. Tub Pure Lard ..... 12c Lb.
10s, 5s, 3s Pure Leaf ..... 13c Lb.

BUTTER

WESTERN CREAMERY, lb 25c
FANCY NORTHERN CREAMERY, lb 27c
BEST GRADE FANCY CREAMERY 29c, 31c
5 LB. BOX PURE VERMONT CREAMERY $1.55
ELM TREE FANCY CREAMERY, 1 Lb. Cartons 29c
ALSO HOOD FARM, MEADOW GOLD, CLOVE HILL AND YORKSHIRE BUTTER.

CAMPBELL'S SOUPS
Tomato, Vegetable and Chicken ..... 7 1-2c can
Campbell's Pork and Beans, 9c, 3 for 25c

Salmon, pink 8c
Red Salmon—Columbia River Brands ..... 10c can
Salmon Steak—Choice Alaska Cuts, red, 1 lb. can 12c

MY WIFE'S SALAD DRESSING
Small Size 14c
Large Size 23c
Snider's Oyster Cocktail Sauce 10c, 20c

Shredded Wheat 11c
Cream of Wheat 12c
Grape Nuts 11c

Colombia Beans 5c
Colombia Soups 5c

6c—AMMONIA—6c
A regular 10c bottle. White Foam Ammonia has stood the test and unlike clear Ammonia does not irritate the skin or discolor the clothes.

COOKED MEATS
OUR OWN PRODUCTS
Roast Beef ..... 40c lb.
Boiled Ham ..... 40c lb.
Head Cheese ..... 14c lb.
Minced Ham ..... 14c lb.
Pressed Ham ..... 15c lb.
Bologna ..... 12½c lb.
Frankforts, Best German ..... 15c lb.
Fresh Pork Sausages ..... 15c lb.
Fresh Beef Sausages ..... 13c lb.
Fresh Tomato Sausage ..... 15c lb.
English Side Bacon ..... 22c lb.
English Rolled Bacon ..... 25c lb.
English Sugar Cured Ham ..... 30c lb.
English Blood Pudding ..... 12c lb.
German Liverwurst ..... 15c lb.
ALSO
Boiled Tongue ..... 32c lb.
Boiled Corn Beef ..... 20c lb.
Boiled Beef Tongue ..... 50c lb.
Fresh Tripe ..... 12c lb.
Pigs' Feet ..... 10c lb.
Pork Pies ..... 5c Each
German Tonguewurst ..... 15c lb.
German Knockwurst ..... 15c lb.
And a full line of German Dried Bolognas.
Roast Pork ..... 40c lb.

SPECIALS
Our Pie Preparation 6c
Chocolate, Custard and Lemon
Seeded Raisins ..... 8c pkg.
Not-a-Seed Raisins ..... 9c pkg.
D'Zerta Pudding ..... 6c pkg.
Fruitena Pudding ..... 4c pkg.
(All Flavors)
Corn Flakes ..... 4c pkg.
Chivers, Pure Orange Marmalade 16c
Hollis Pork and Beans 8c
Crab Meat 25c
American Sardines 4c
Shrimps, can 12c
Lobster, Osprey brand 25c
Snider's Pork and Beans with Tomato Sauce 11c
Ground Bone, fresh every day, 3c lb., 10 lbs. 25c

TEA and COFFEE
Poinsettia Cocoa, guaranteed pure, ½ lb. can 12c
Ridgway Teas, all blends, ¼ lb. 25c
Avondale Coffee, regular 33c quality, lb. 30c
Yours Truly Coffee, lb. 25c
Silver Coffee, lb. 25c
Quality Cocoa, warranted pure, Lb. 23c, ½ lb. 12c, ¼ lb. 6c
Wan Eta Chocolate ..... 14c 1-2 lb.
Benedorps Cocoa 30c
Bakers Cocoa 19c
With every ½ lb. of Salada, Lipton, Tudor, Nonquit, Primrose, Bell Grade and Ridgeway's Orange Label Teas we will sell
5 LBS. SUGAR FOR 3½c LB.

SPECIALS
D'Zerta Jelly 6c
D'Zerta Pudding 6c
Dry Mustard, ¼ lb. 5c
Bottle Mustard, large 5c
Saunders' Baking Powder 6c
Bird Seed 6c
Horseradish 5c
Tapioca 6c
Allspice, ¼ lb. 5c
Ground Ginger, ¼ lb. 6c
Bluine, quart bottle 6c
Rex Jelly 6c
Extracts (all flavors) 6c
Epsom Salts 6c
Worcestershire Sauce 6c
Pepper Sauce 6c
Napier Borax 5c
Napier Alum 5c
Napier Epsom Salts 5c
Napier Rochelle Salts 5c
Napier Sulphur 5c
Napier Bicarbonate Soda 5c
Napier Comp. Licorice 5c

CHEESE
Very Good Cheese, lb 10c
Full Cream Cheese, lb 19c
Full Cream Pimento, lb 22c
Sage, lb 22c
Swiss, lb 30c
Roquefort, lb 35c, 40c
Limburger, lb 20c
Young America, lb 20c, 22c
Full Cream Edam, each 85c
Holland, each 85c
Munster, lb 30c
Camembert, box 28c
Gorgonzola Cheese, lb 35c
La Trappe Cheese, lb 45c
Pineapples Cheese, each, 40c, 55c
Parmesan, lb 40c
Neufchatel Cheese, each 5c

CRACKERS

If You Haven't Been Into Our

Sunshine Biscuit Sale

COME IN AND GET FREE SAMPLES

If you have been in COME AGAIN. Our space is too limited and the assortment too large to permit quoting prices, but a call will convince you.

EVERYBODY COME

SAUNDERS' MILK BREAD

1 Lb. Loaves 4c
2 Lb. Loaves 8c
Weight absolutely guaranteed.
This bread has the real "home made" taste and is made from the BEST flour under conditions that are both clean and sanitary.

POP'S CORN STARCH 10c Pkg. 7c, 3 for 20c

SPICED SWEET CUCUMBER PICKLES 25c Pint, Jar 15c

MACARONI ..... 5c Pkg.
SPAGHETTI ..... 5c Pkg.
VERMICELLI ..... 5c Pkg.

SOCONY PARAWAX 9c, 3 for 25c

PREPARED MUSTARD Large Jars 9c, 3 for 25c

EGGS
Fresh Eggs ..... 22c Doz.
Fancy Fresh Eggs ..... 25c Doz.
Duck Eggs ..... 28c Doz.
Strictly Fresh Chelmsford Duck Eggs ..... 32c Doz.
Brookfield Eggs ..... 26c Doz.

For Picnics and Outings
Potted Chicken 9c
3 FOR 25c
Ox Tongue 4c
Deviled Meat, ham flavor, 4c, 9c
Derby Chicken, glass 33c, 55c
Tuna Fish 13c, 23c
Veal and Pork Loaf, 9c
3 FOR 25c
Deviled Sardines, can 8c
Lambs Tongues, glass 35c, 55c
Pure Assorted Jellies 8c.
Australian Relish 9c, 20c
Pickled Onions 9c
3 FOR 25c

Pure Rubber Rings For Mason and Lightning Jars 5c Doz.

MASON JARS Pints 45c Doz. Quarts 50c Doz.

FRUIT-ENA PUDDING 3 Pkgs. for 10c

HEINZ APPLE BUTTER 9c, 3 for 25c

DERBY SLICED DRIED BEEF 13c, 2 for 25c

PICKLING SPICES All Mixed—New Lot 5c Pkg.

WON $10,000 STAKE

DETROIT, Mich., July 30.—Lassie McGregor won the deciding heat today in the M. & M. $10,000 stake. Peter Scott was second and Linda Wynna, who broke badly, was distanced. McGregor gets first money, Scott second, and McCloskey, fourth in the standing yesterday, fourth money. The association retains third money because of Linda's poor showing.

HIS FOOT CRUSHED

Frank Lachance of 754 Moody street is confined to his home by injuries to one foot crushed while he was at work in the Boott mills.

HELD PRISONER, SHE SAYS

Giovannina Attardi Causes the Arrest of Corrado Latino at Lawrence on a Serious Charge

LAWRENCE, July 30.—Corrado Latino, aged 25, of 103 Newbury street, was arrested yesterday afternoon on complaint of Giovannina Attardi, who alleges that he attacked her in her sister's home and kept her a prisoner until Tuesday night, when she escaped.

Latino is a friend of her sister's husband, and when the police investigated the case the sister produced a marriage license which had been procured at the city clerk's office a few days ago. The complainant avers, however, that she and Latino were not married and declares she will not marry the man.

VALUABLE TIMBER BURNED

MISSOULA, Mont., July 30.—Two acres of valuable timber have been destroyed by the forest fires which have raged in the flathead national reserve since last Sunday, according to the word received by District Forester Silcox here today. Other fires in western Montana are under control.

COTTON MARKET DEMORALIZED

NEW YORK, July 30.—The cotton market was demoralized today. In the heaviest selling movement that has yet developed prices crashed from $2 to $2.50 a bale below previous finals.

A rally of one to two points followed the first decline after which another selling movement ensued, carrying prices below the opening and in several important instances under yesterday's low. There were many transactions for cash, suggesting some of the extreme necessities of the situation. Trading in the first hour amounted to 255,000 shares.

CHICAGO WHEAT MARKET

CHICAGO, July 30.—Notwithstanding the tremendous upturn the volume of business did not correspondingly increase. In fact transactions suddenly became scanty to an extraordinary degree and in a few minutes business had almost come to a standstill.

After a lull, such as seldom is witnessed in the market under any circumstances prices began a fresh advance and soon touched an extreme of almost eight cents in the May option, nearly equalling the record of the day on which war was declared. May wheat sold at $1.03 as against $5 3-8 cents last night.

FOR LATE LOCAL AND TELEGRAPH NEWS SEE LATER EDITIONS

From Yesterday's Late Editions

FOR REPORT OF TODAY'S CLOSING STOCK MARKET SEE LATER EDITIONS

LOWELL WATER PROBLEM

Favorably Commented Upon—Work on Filter Plant Will Start Next Week

Inspector Weston of the state board of health came to Lowell this morning for the purpose of taking samples of water from the 24-inch main laid on the bed of the Merrimack river near the Aiken street bridge. The state board took samples about two weeks ago and Mr. Weston stated today that the samples proved all right, but that the board had determined to take other samples in order to confirm the original test. It was found, he said, that no bacillus coli or bacteria were present in the samples and he does not expect that any will be found in the samples that he is taking today. After the state board has reported on today's samples orders will immediately be given for the pumping of water through the big main.

Two weeks ago the water was pushed through the pipe from the northerly end, near Ferry lane, and here three samples were taken. Because the manhole near the abutment at the southerly end of the Aiken street bridge was covered with river water, it was found necessary to insert a pipe, and the water, which had been forced through at the northerly end under a 72-pound pressure, came out at this point where a sample was taken.

The Purification Plant

Commissioner Carmichael stated today that he expects to break ground for the new filtration or purification plant at the boulevard about one week from Monday. Engineer Barbour was a visitor at Commissioner Carmichael's office during the early forenoon and the filtration plant was the subject under discussion. The commissioner is determined to start the work just as soon as the money, borrowed by the city council, is available. He has made arrangements for the early delivery of all material necessary for a good deginning.

The Engineering News, one of the most influential and reliable publications of its kind, had an editorial, in a recent edition, captioned: "Lessons from the Lowell Experiments on Well-Water Treatment." The following is an extract from the editorial:

"The experiments on driven-well waters at Lowell, Mass., are encouraging not only for Lowell but for other cities as well. At the same time they illustrate anew the difficulties that may be encountered with well waters, even where such supplies do not seriously diminish in quantity as well as in quality after a few years' use. They also show how each well water may be a law unto itself as regards needed methods of treatment.

"Hygienically, the Lowell water was excellent, as indicated by the typhoid record. It was, therefore, decided to find out whether the iron and manganese could be removed from the one well system and the carbonic acid from the other.

"The experiments emphasize afresh that each well water is a law unto itself when it comes to removing or neutralizing unsatisfactory mineral contents, and that a testing or experimental plant in the hands of trained men is often needed to find the law and the best means of applying it in daily practice."

The editorial then deals with and quotes from Engineer Barbour's report and concludes as follows: "As we said at the start, the Lowell experiments are encouraging to all who have certain ground-water problems to solve. But it must not be overlooked, as we have tried to make clear, that each ground water is so much a law unto itself as to make it unwise to adopt any special mode of treatment until local experiments, or at least expert advice, based on laboratory tests, indicate that the proposed treatment will successfully and most economically meet the conditions of that particular water."

Besides the editorial above quoted, the Engineering News has a lengthy news article telling of the experiments on the decarbonation of water to prevent lead poisoning, as contained in Mr. Barbour's report.

Milk Collector Appointed

Ex-Councilman John J. Coughlin was appointed permanent milk collector today by Mayor Murphy. Mr. Coughlin will succeed John J. Haviland, who was appointed by former Mayor O'Donnell. Mr. Haviland's provisional appointment was allowed to lapse and the civil service commission called upon the mayor to send a requisition for names. The following names were received: John J. Coughlin, 4 Pollard street; John E. Murphy, 25 Rogers street, and Charles J. Barry, 82 West Fourth street. Mr. Coughlin headed the list. Nobody had over taken the civil service examination for milk collector and the names supplied by the civil service commission were taken from the police list. Mr. Coughlin was one of 28 to take the civil service examination for the police force and he was high man. He will take up his duties as milk collector on Monday next.

Clean Milk Contest

The sum of $5000 was appropriated this year for what is known as a "clean milk contest" and at least eight milkmen hereabouts have entered the contest which closed yesterday. The test is for sediment in the milk, not bacteria. The following dealers, well known in this city, have entered: O. J. Coburn, Dracut; Bryant Bros., Dracut; Leblanc Bros., Dracut; Mount Joy dairy, North Tewksbury; Hood farm; G. F. Garland & Son, Clark road; A. Osterman, Tewksbury; M. J. Avila, Lowell.

Entrance applications were provided the dealers above mentioned by Milk Inspector Master and the latter is very anxious that one or more of the prizes should come to Lowell. The state has been divided into districts, so to speak, and Lowell comes in on the northeastern section which includes Essex and Middlesex counties.

The contest is open to any dairyman having five or more cows and it is being conducted under the direction of the state dairy bureau. The test is made by taking the milk of five cows, mixed and unstrained, and running it through a cotton disk. These disks are later examined by experts. The prizes run all the way from $6 to $50, the 25th prize being $6. Then there is a sweep stake prize of $100 divided between those coming between the 25th and 50th. The prizes, in this section, will be announced at the Reading-Wakefield fair to be held in September.

Inspection of Playgrounds

Lowell's playgrounds were inspected this afternoon by the playgrounds committee of the park commission, Messrs. McKay and Rountree; Commissioner Donnelly, Mrs. Sidney R. Fleet, representing the Middlesex Women's club; Mrs. Edward W. Trull, representing the College club; Miss Hazel Hanchett and John Woodbury Kernan, superintendent of parks. The playground visitors went about in Commissioner Donnelly's automobile and the park department automobile.

Supt. Kernan has received several letters from prominent citizens commending him on the condition of the parks and commons since the park board issued its edict relative to the exclusion of bums and loafers. The police have been putting in more work on the parks and commons with the result that objectionable characters have been obliged to vamoose.

More Building Permits

The following building permits have been issued at the office of Commissioner Donnelly since the last were published: Israel Naumis, for permission to build a stable and carriage shed in the rear of 123 Railroad street. The estimated cost is $800. To Ezra A. Jones for the erection of a dwelling at 22 Rose avenue. The building will be 28 by 28 feet, two stories and the estimated cost is $1800.

FUNERALS

SLATTERY—The funeral of Thomas F. Slattery, the young man who lost his life Monday evening in a railroad accident, took place this morning at 8 o'clock from his home, 45 Canada street, and was largely attended. The funeral cortege proceeded to the Sacred Heart church where at 9 o'clock a high mass of requiem was sung by Rev. Charles J. McCarthy, O. M. I. Among the many floral tributes were pieces from the Misses Mary and Josephine Slattery, Mr. and Mrs. P. McDonough and family, Miss Susie B. Merrill, employes of Billerica car shops, the boys of the South common and Portuguese friends. The bearers were Thomas Sullivan, James Henley, John Connors, Thomas Wilcox, Martin and Michael Calnin. Burial was in the family lot in St. Patrick's cemetery, where the final prayers were read by Rev. Fr. Flynn, O. M. I., assisted by Rev. Fr. McCarthy, O. M. I. Undertakers M. H. McDonough Sons had charge.

FUNERAL NOTICES

HAMILTON—Died July 29th, in this city, very suddenly, Amasa S. Hamilton, aged 63 years and 11 days, at his home, 38 Race street. He is survived by his wife, Mrs. Emma S. Hamilton. Mr. Hamilton was a member of Highland-Veritas lodge, No. 6, I. O. O. F. Funeral services will be held at 38 Race street, Saturday afternoon at 2 o'clock. Friends are invited without further notice. Burial private. Kindly omit flowers. The funeral arrangements are in charge of Undertaker George W. Healey.

If you want help at home or in your business, try The Sun "want" column.

DIED SUDDENLY

Miss Agnes G. McCarthy of North Andover Died in This City

Miss Agnes G. McCarthy, a well known resident of North Andover, died suddenly early this morning at the home of a friend, Miss Alice Flynn, 34 Second avenue, where she was visiting. Deceased was 22 years of age and counted a host of friends in this city.

Last night Miss McCarthy in company with Miss Flynn attended the lawn party given for the benefit of St. Columba's parish and the two young women returned to the home of Miss Flynn at a seasonable hour and retired shortly after their arrival. Early this morning Miss Flynn was awakened by her friend, who complained of being very ill. Dr. James J. Cassidy was summoned in haste, but despite his medical aid the young woman passed away a few hours later. Miss McCarthy had been in poor health for some time.

Deceased leaves to mourn her loss her parents, Mr. and Mrs. Charles McCarthy; four sisters, Catherine, Grace, Elizabeth and Mary; two brothers, Daniel J. and Charles T. McCarthy. The body was this afternoon removed to the home of the parents, 75 Railroad avenue, North Andover, by Undertakers J. F. O'Donnell & Sons.

DEATHS

MORSE—William W. Morse, aged 85 years, died at the residence of his son, Arthur E., 42 Claxton street, Dorchester. Deceased was born in 1819 and came to Lowell in 1833. He lived in this city until six years ago. He leaves his son, Arthur E., and two daughters.

CONNELLY—Michael Connelly, aged 43 years, died this morning at his late home, 27 North Franklin court. Deceased was a well known member of St. Patrick's parish. He is survived by his wife, Bridget, one daughter, Mary Theresa, five sons, John, Frank, Henry, Edward and Raymond, two sisters, Mrs. Margaret Mulligan and Mrs. Ann Doyle, two brothers, Frank of Lowell and Cornelius of Milton, Mass.

GRIFFIN—Jeremiah Griffin, a well-known resident of Centralville and formerly of Dracut, died this morning at his home, 89 Aiken avenue. Deceased was a devout attendant of St. Michael's church.

HILL—Frank Hill, aged 40 years, died this morning at 27 Tyler street. The remains were removed to the establishment of Undertaker John A. Weinbeck. Funeral notice later.

EXCUSE ME

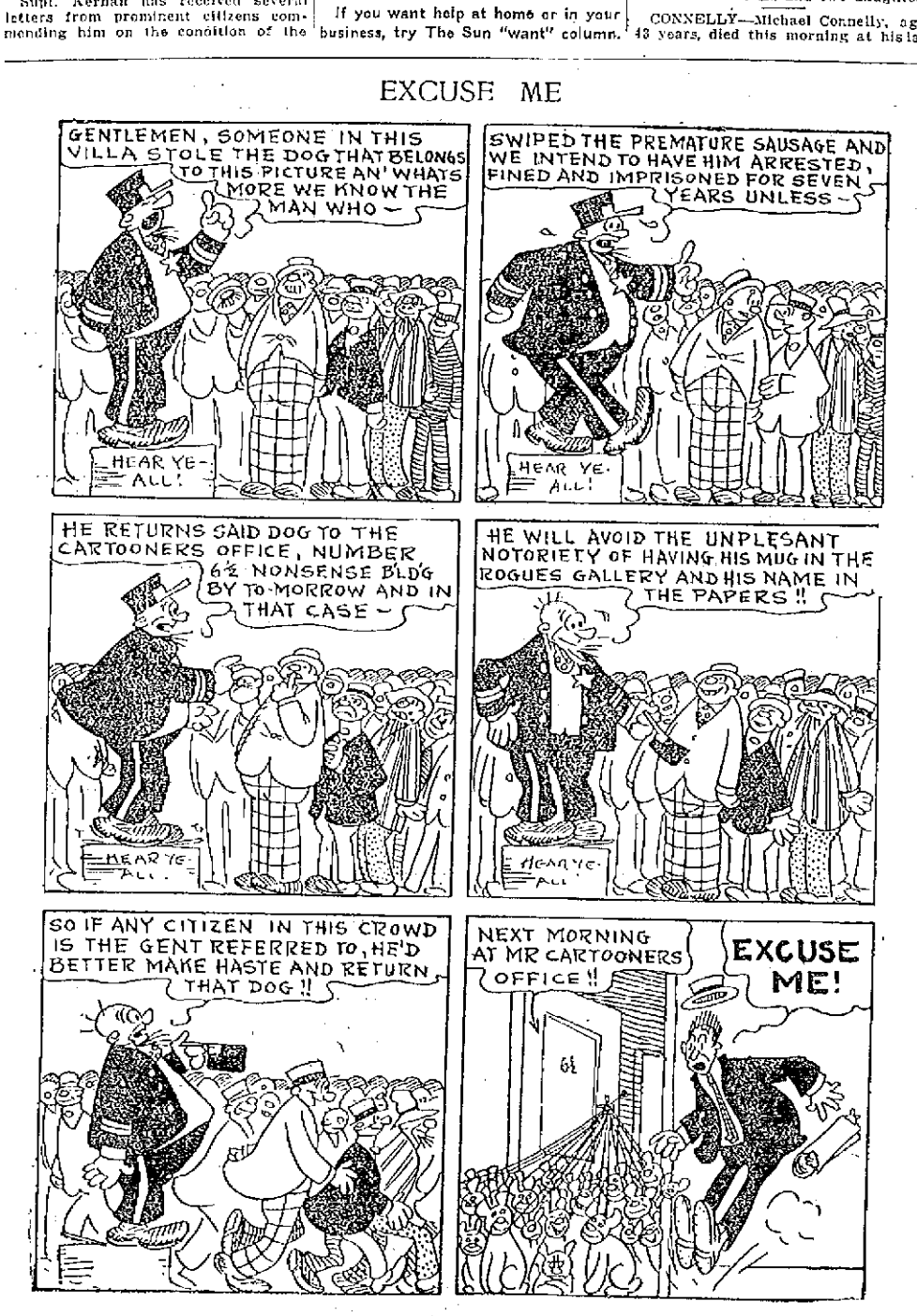

EVERY FRIDAY IS BARGAIN DAY AT

THE CENTRALVILLE FISH MARKET

As a mark of appreciation of the steady patronage of the public we are giving away, entirely free, one package of PURE CEYLON TEA, valued at 15c, with every dollar's worth of goods bought at our market, Friday or Saturday.

To Your Own Advantage Read Our Prices On FRESH FISH AND MEATS

Haddock, fresh and heavy, lb. 6c, 8c
White Fish, lb.....10c
Tinker Mackerel, fresh, 3 for 25c
Halibut, extra heavy, lb., 18c, 20c
Fancy Round Steak, lb., 25c, 28c
Hamburg Steak, lb.....20c
Pork Chops, lb.....20c
Pork to Roast, lb.....18c
Fancy Corned Beef, lb., 10c to 18c

Look for our ad. each week in this paper. It will pay you well. Prompt delivery to all parts of the city. Telephone orders given immediate attention. Order early.

Avail Yourself of This Friday and Saturday Special Offer of

THE CENTRALVILLE FISH MARKET

TEL. 982. R. WHINE, Prop. 442 BRIDGE ST.

STOLEN HORSE RECOVERED

The Local Police and Postmaster Fairgrieves of Tewksbury Today Headed Off the Thief

Aided by Postmaster Fairgrieves of Tewksbury, the local police made a very important arrest this forenoon, when a 16-year-old horse thief was apprehended in that section of Tewksbury known as Almont, while attempting to get away with a high spirited horse and fancy top buggy, the property of Charles F. Keyes, the Green street auctioneer. The capture, which was made by Officer Matt McCann, followed some thrilling experiences, and had the police not started out so soon the lad would undoubtedly have misled his pursuers.

The lad arrested gave his name and address as George Giroux of Lewiston, Me. When questioned at the station he said that he went to Boston from Maine last Friday, riding on a freight car part of the way and paying his fare the remainder. He said that he came to Lowell Monday, bunked in fields for two nights, and this forenoon set out to leave the dust of Lowell behind him forever. Giroux seemed to have Portland, Me., in his head as his destination and whether he intended to attempt to reach there with his vehicle or sell the team and secure a sum of money is not known.

About 9 o'clock this forenoon Charlie Keyes called Supt. Welch on the telephone and notified him that a horse and buggy, valued at over $500, had been stolen from in front of his office near Tower's corner. Word soon reached the station that Mr. Keyes' buggy had been seen journeying over the road toward Tewksbury Centre and Mr. Fairgrieves, postmaster and proprietor of a variety store at Tewksbury, was asked to be on the watch for the escaping thief.

In the meantime Supt. Welch had secured the loan of an automobile from one of the departments at city hall and Lieut. Martin Maher and Officer John Clark were sent out to search for the culprit. Patrolman McCann was met by Lieut. Maher and his party and he was sent toward Tewksbury Centre on his motorcycle while the automobile party started off on a side road which leads to Lawrence. At Tewksbury Centre Mr. Fairgrieves was waiting for Officer McCann and he put the officer on the trail of the young man who was on the road between Tewksbury and Lawrence, and he was overtaken near the Tewksbury railroad station. The horse had been driven fairly fast, but appeared to be in good condition.

In the bottom of the wagon was found a large box of chocolates which the lad from Maine claims he stole from a wagon that was stationed on a down-town street.

FAIRBURN'S

12-14 MERRIMACK SQ. TEL. 788-789

SATISFACTION FIRST

Our business policy is to give you complete satisfaction. We buy the finest goods to be had, and if any time you are not thoroughly satisfied with what you buy here we want you to let us make it so you will be.

SUNDAY'S DINNER

With prices so high, we suggest that you buy Lamb. It is reasonable and very tender also.

Small Legs, lb.....16c
Forequarters, lb.....10c
Lamb Chops, 2 lbs. for....35c

QUALITY MEATS

Sirloin Roasts, lb....18c, 22c
Fresh Shoulders, lb.....15c
Boston Pork Butts, lb.....16c
Roasts of Veal, lb.....18c
First Cut Roast, lb.....16c
Small Smoked Shoulders, lb. 16c
Small Hams, lb.....19c

TENDER STEAKS

We have a fine display of steaks in our meat counter. Over 15 varieties to select from. Sirloin Steak is our specialty.

25c and 30c

FRESH FISH

Fresh Mackerel, the same size as those we had last week, 3 for 20c

Shore Haddock, lb.....6c
Chicken Halibut, lb.....20c
Fresh Swordfish, lb.....20c
Fresh Bluefish, lb.....12c

POULTRY

We carry a fine line of fresh killed stock.

Special—Large Fowl, lb. 20c

Our Show Windows

When you are down town step over and look at our displays. They are worth coming to see.

OLIVES

We have a new lot of those Spanish Queens packed in Seville, 20c size....15c

OUR GROCERY COUNTER

There are many attractive bargains that we do not advertise. Our special counter has goods you cannot get elsewhere.

SPECIAL THIS WEEK

Chiver's Marmalade.....15c
Old Dutch Cleaner 4 for 29c
Pure Olive Oil.....10c
Lenox Soap.....9 Bars 25c
Creamery Butter, lb.....30c
Fresh Brown Eggs, doz....28c

NATIVE VEGETABLES

Are coming in very plentiful. As we use large quantities we give you special prices.

Green Beans.....2 qts. 5c
Large Egg Plant, each.....5c
Native Cucumbers....3 for 5c
Lima Beans, lb.....13c
Shell Beans, qt.....10c
Green Peppers, lb.....15c

FRUITS

We have every kind of fruit or berry on the market. Come, find what you want here.

DRINK

CAPITAL COFFEE

FRESH ROASTED AND GROUND TO SUIT

The Coffee That Has the Coffee Taste

31c the Pound

VERY FANCY ASSAM TEA.....38c the Pound

PURE COCOA—19c Lb.—PURE COCOA

NICHOLS & CO. 31 John St.

STOP TOOTH DECAY

In order successfully to do this, a preparation must possess three distinct qualities. It must be germicidal, it must be antiseptic, and above all it must change the fluids of the mouth from "Acid" into "Alkaline," for acid mouth is by far the most prevalent cause of tooth decay. Just such an ideal preparation is

ORA-HYGEN DENTAL CREAM

"The Kind That Saves Teeth"

Its germicidal properties also prevent disease germs from entering the system through the mouth. Polishes the teeth to their natural whiteness. Keeps gold crowns and fillings bright. It heals and hardens sore and bleeding gums. Has a delicious taste and sweetens the breath. Cannot harden in or out of tube. Lays flat on the brush. All ingredients printed on label. Result of years of research by a practicing Dentist. Costs no more than others at your Druggist. Just try a tube today.

ORA-HYGEN COMPANY, Portland, Me.

CASTORIA

For Infants and Children.

The Kind You Have Always Bought

Bears the Signature of Chas. H. Fletcher

CHILD DISFIGURED WITH PIMPLES

On Face and Hands. Got Larger. Itching and Burning. Could Not Sleep. Used Cuticura Soap and Ointment. Eczema Gone.

Unionville, Mo.—"My baby began to be awfully fussy and little pimples broke out on his face and hands. They began to grow larger all the time and a large scab formed. The child was very much disfigured and the itching and burning were so bad that he could not sleep. The little pimples came to a white head, then they festered and became running sores. He would try to scratch them and I used to keep his hands tied up or he would tear himself to pieces.

"I tried a treatment and afterward got some salve but they didn't do any good. I then read in the paper of Cuticura Soap and Ointment. I bought a bar of Cuticura Soap and a box of Cuticura Ointment and the eczema was soon entirely gone." (Signed) Mrs. Bessie Leighton, Jan. 31, 1914.

Samples Free by Mail

Retain your good looks, keep your skin clear, scalp clean and free from dandruff, and hair live and glossy. Cuticura Soap, with an occasional use of Cuticura Ointment, will promote and maintain these coveted conditions in most cases when all else fails. Besides, in purity, delicate medication, convenience and economy, they meet with the approval of the most discriminating. Although Cuticura Soap (25c.) and Cuticura Ointment (50c.) are sold by druggists everywhere, a sample of each with 32-p. Skin Book will be sent free upon request. Address: "Cuticura, Dept. T, Boston."

Friday and Saturday Specials in Our Biggest Clearance Sale. Best Bargains Saved for the End

5c to 25c Papers. Sale price, roll .....2½c to 12c
10c to 50c Papers. Sale price, roll .....3c to 18c
35c to 50c Oatmeals (fadeless). Sale price, roll..... 16c
25c to 35c Chambrays. Sale price, roll..... 12c
10c to $1.00 "Specials." Sale price, roll.....3c to 28c
About 1000 Rolls Plain Cartridge Papers. Sale price, roll..... 9c
All Cut-out Borders. Sale price .....2c Yard Up

United Wall Paper Stores MERRIMACK SQ. OPP. SUN BLDG.

America's Biggest Makers and Sellers of Wall Papers.

Free Deliveries. Stores Everywhere. Union Paper Hangers.

(Signed) G. St. Onge, Asst. Mgr.

DAY BY DAY WITH THE DEYS

Too Bad, George! Too, Too Bad!

By CLARE VICTOR DWIGGINS

AUSTRO-SERVIAN WAR

Continued

to Emperor Francis Joseph for permission to be enrolled as a Red Cross nurse.

Vienna was overflowing today with people who had deserted the summer resorts and were hastening to their homes.

GERMANY BELIEVES ONLY MIRACLE CAN PREVENT WAR—EXPORTS CURTAILED

BERLIN, July 31.—The German federal council today issued a decree prohibiting exports of grain, flour, foodstuffs, meats, animal products, automobile trucks, motor cycles, petroleum, coal tar and coal oils.

The step taken by the federal council whose members represent the rulers of the federated states composing the German empire was said to have been necessitated by the heavy exports of the past few days reported by the chamber of commerce.

It was semi-officially announced that the matters dealt with by the federal council were of "secondary importance."

It had been generally expected that an order for the mobilization of the German army and navy would be issued last night. The government's postponement of this drastic action gave rise today to hopes that something might happen to avert the necessity of doing so.

General War Inevitable

The general feeling throughout Germany was, however, that only a miracle could prevent war and another anxious day of waiting for a definite solution of the existing doubts as to whether the crisis would result in peace or war was passed by bankers, business men and the laboring classes, the latter of whom would have to bear the brunt of the burden in case hostilities should be decided on.

Meanwhile, the German government put forth the greatest exertions to prevent the spread of alarming rumors and false news. It ordered the confiscation of four newspapers which had printed an erroneous report that mobilization had been ordered and the strictest censorship was placed upon news and other despatches sent abroad. Objectionable despatches are being returned to senders.

Russia Calls Reserves

Official quarters found in the Russian phase calling out the army reserves a factor which greatly aggravated the situation and amounted, in their opinion, to a direct challenge to Austria-Hungary and Germany.

Fear that in case of mobilization the German railroad system would be blocked for ordinary traffic caused a number of municipalities to take steps to increase the stocks of grain in the districts within their jurisdiction. The Berlin city council commissioned several firms to purchase and bring in supplies of grain and flour and many of the cities near the frontiers followed suit.

The financial markets reflected the general pessimism. Trading has been almost suspended except for cash business and even this is listless.

Money is almost impossible to obtain and it is known that at least a dozen brokerage and banking firms are in difficulties and suspensions are apprehended.

Americans Advised to Leave

American visitors, after at first treating rumors of war lightly, have begun to realize the gravity of the situation. Their German friends occupying influential positions have advised them to quit the country at once as a mobilization order might tie up the railroads at any moment.

The report that the Grand Duke Ernst of Hesse was proceeding to St. Petersburg was semi-officially denied today. The grand duke is still at Wolfsgarten castle.

BELGRADE CAPTURED AND IS NOW OCCUPIED BY AUSTRIAN TROOPS

LONDON, July 31.—A Semlin despatch to the Standard says:

"The Austrians crossed the Danube, 30 miles to the east of Belgrade, and the Save, 10 miles to the south. Belgrade has been captured and is now occupied by Austrian troops, and the force which invaded Servia at Semendria is advancing along the road which leads to Ostpanica and ultimately to Nish.

"The occupation of Belgrade was carried out without serious difficulty. The invading troops crossed the river, partly by means of the remnants of the railway bridge which was blown up by the Servians and partly by a pontoon bridge constructed under its cover, and approached the Servian capitol from the south.

"The attacking forces advanced by a steep hill, driving the Servians before them. The Servians retreated, partly along the road leading to Groca and partly toward Popovles.

"The losses on both sides appeared to have been comparatively light.

"The invasion of Servia at Semendria was a much more difficult task. The Austrians built a pontoon bridge under the cover of darkness from an island in the middle of the Danube, where the channel narrows to 200 yards and the current is swift.

"The construction of the bridge was a hazardous operation. The work was perceived from the Servian shore and the Servians opened fire.

"The attacking forces were aided by artillery and infantry along the south shore of the island and succeeded in completing the bridge, over which they passed."

MAGAZINE IN BELGRADE BLOWN UP—THE CITY WAS BOMBARDED

VIENNA, July 31.—The following official despatch was received here last night:

"About midnight machine gun firing was opened from Belgrade and in reply the Austro-Hungarian monitors bombarded the city.

"At 1 o'clock in the morning the powder magazine in Belgrade blew up. At dawn the Servians made another unsuccessful attempt to destroy the bridge.

"As shots were fired from the Servian custom house upon our troops, our artillery was trained upon the building, which was quickly demolished. This was followed by the sound of rifle fire. Simultaneously fires broke out at different points in Belgrade.

"During the Servian attempts to blow up the bridge 16 Servians were captured by our men and taken to Petervardein.

"It is rumored that serious disturbances have broken out in New Servia where the non-Servian elements are reported to have refused to enter the army."

300 KILLED IN TAKING OF BELGRADE—MONTENEGRINS SEIZE CATTARO

LONDON, July 31.—An Athens despatch to the Daily Telegraph says it is reported from Corfu that the Russian warship Tereto, in port there, has received news by wireless that Belgrade was occupied by the Austrians after heavy fighting and that 200 Austrians and 100 Servians were killed.

The same despatch says that the Austrian seaport of Cattaro, in Dalmatia, has been occupied by the Montenegrins. Cattaro is dominated by the Montenegrin mountains and has importance as the commercial outlet of Montenegro.

LONDON STOCK EXCHANGE HAS BEEN CLOSED UNTIL FURTHER NOTICE

LONDON, July 31.—The London stock exchange has been closed until further notice. The decision to close was taken at a meeting held this morning. The chief reason for the unprecedented action of the London stock exchange committee was the fact that the system of credit had practically broken down and it was impossible to carry on business in the ordinary way. This situation did not arise through over-speculation, but because bankers could not collect margins which had been rapidly shrinking while at the same time the continent continued to pour stock into London.

Bankers here had been trying for days to get their customers to take up this stock, but the impossibility of hoarding cash and the inability to sell the securities caused credit business automatically to cease and the closing of the exchange became necessary.

LYNN YOUTHS ARRESTED

Found Trying to Pass Worthless Checks in Local Stores — Arraigned in Court and Fined

Two complaints were preferred against Joseph Sheehan and Frank Donohoe, the two young men from Lynn who were arrested early last evening after attempting to pass checks in Middlesex street stores, when they were arraigned before Judge Pickman in the local court. The young men were charged with larceny of a shirt valued at $2 and of attempting to commit larceny, and when their names were called by Clerk Tage, each pleaded nolo contendre.

Supt. Welch told the court that he had investigated the case and found that both young men were favorably known in Lynn. The superintendent stated that he believed both of the defendants were just starting out on the wrong path and he believed they had no previous records. The court ordered the larceny charge placed on file and ordered each to pay a fine of $10 on the second complaint.

Tried to Pass Checks

Charged with attempting to pass worthless checks in three Middlesex street establishments, two young men who gave their names of Joseph Sheehan and Frank Donohoe, both of Lynn, were arrested last night by Patrolmen Hamilton and Winn and brought to headquarters where, it is claimed, they admitted their guilt.

Sheehan is well known in this city as a fancy roller skater. It is said. Early last evening he and his companion, Donohoe, arrived at the office of the Standard Bottling Co. on Middlesex street and sought the manager, George W. Barris. They claimed to represent an organization of shoe workers in Lynn and asked to have a quantity of tonic delivered at Silver Lake next Saturday afternoon, when the organization was to hold an outing. The bill for the amount of tonic which they ordered came to $72 and Sheehan passed over a check for $50, asking to have $18 given him in cash.

This part of the transaction was not agreeable to Mr. Barris, and he refused the order on these conditions, and the two young men left the store rather disappointed. As Barris became more suspicious he called up the police station and informed the officers of the attempted transaction. He was asked to keep an eye on the pair while Patrolmen Hamilton and Winn were sent from the station to make a search of Middlesex street.

From the Standard Bottling Co. the pair went to the Richardson hotel where they stayed only a few minutes and then made their way down Middlesex street. The officers put in an appearance at this time and they, together with the Standard company's men, kept their eyes on the suspects. At the New Racket they represented themselves as campers and asked to purchase an axe and saw. The articles were brought out and suited their taste all right, but Sheehan displayed a check for $10 in payment for the articles which were worth $2. The clerk informed them that she could not make the sale.

From here the young men went to the gents' furnishing store of a Mr. Tallen and were arrested while attempting to pass a check in payment for a two-dollar shirt. The check was made out to the Security Trust Co. of Lynn and signed by A. L. Ward.

When cross examined at the police station by Supt. Welch, the men gave their names as Joseph Sheehan and Frank Donohoe, both of Lynn. Sheehan had two checks in his possession, it is claimed, one for $10 payable to James Halligan and signed F. S. Kelley and the other for $25, payable to Walter Stevens and signed by A. G. Kenney. Several Boston pawn tickets were found in the pockets of the Sheehan lad. One was for a loose diamond pawned June 25, for which $10 had been received; another was for a stickpin with 11 diamonds and one pearl, pawned June 15, for which $12 had been received; a third was for an open faced gold watch for which $5 had been advanced July 20, and a fourth was for a diamond, on which $15 had been loaned on Dec. 22. Each ticket bore a different name.

Donohoe seemed to be the quieter of the two, and the police did not find out so much about his past life. However, after he had been searched for the check which was presented at the Standard Bottling Co., he took it from his shirt pocket and told the police that they were not as wise as they pretended to be. It was learned later in the evening that Donohoe is on probation at the present time for non-support of his wife and children.

Dice were found in the pockets of both of the young men and each stated that if he had all the money that he had lost with the dice he would not have to pass worthless checks now.

BUYS PROVIDENCE TEAM

PRES. LANNIN OF BOSTON RED SOX NOW OWNER OF INTERNATIONAL LEAGUE TEAM—PAID $75,000

CHICAGO, July 31.—A very important baseball deal was closed yesterday at the American league headquarters whereby Pres. J. J. Lannin of the Red Sox becomes the sole owner of the Providence club of the International league, paying the Detroit club $75,000 for the property, which includes the ball park, the franchise and players under contract.

The Detroit club has made arrangements to invest in the Buffalo club of the International league and were the ones to suggest that Boston take over the Providence property as the Red Sox owner would be near at hand to look out for the club.

President Johnson of the American league and President Ed. Barrow of the International were in conference with President Lannin in Cleveland and after investigating the matter Lannin put up a certified check for $25,000 to bind the bargain. The details were left to President Johnson and everything was closed here yesterday.

The Providence club will continue to be handled by Manager Bill Donovan and Secretary Stephen D. Flanagan. There are several fine players on the payroll. The Red Sox management is after players and will be in a position to help the Rhode Island club.

President Lannin said this evening: "The matter was put up to me by Pres. Ban Johnson last Sunday at Cleveland and it looked so good that I became interested at once. When the Red Sox are on the road I expect to spend a good deal of the time at Providence. I think it a good bargain and have a scheme in mind that will improve conditions in Providence.

"The first ball games that I ever saw were the hair-raising contests between Boston and Providence in the early '80s."

The International league played in good luck when they induced the Red Sox management to take the Providence club.

If you want help at home or in your business, try The Sun "want" column.

THEY'RE CHANTING WAR SONGS IN PLACE OF HUMMING WALTZ MUSIC ALONG THE BEAUTIFUL DANUBE NOW

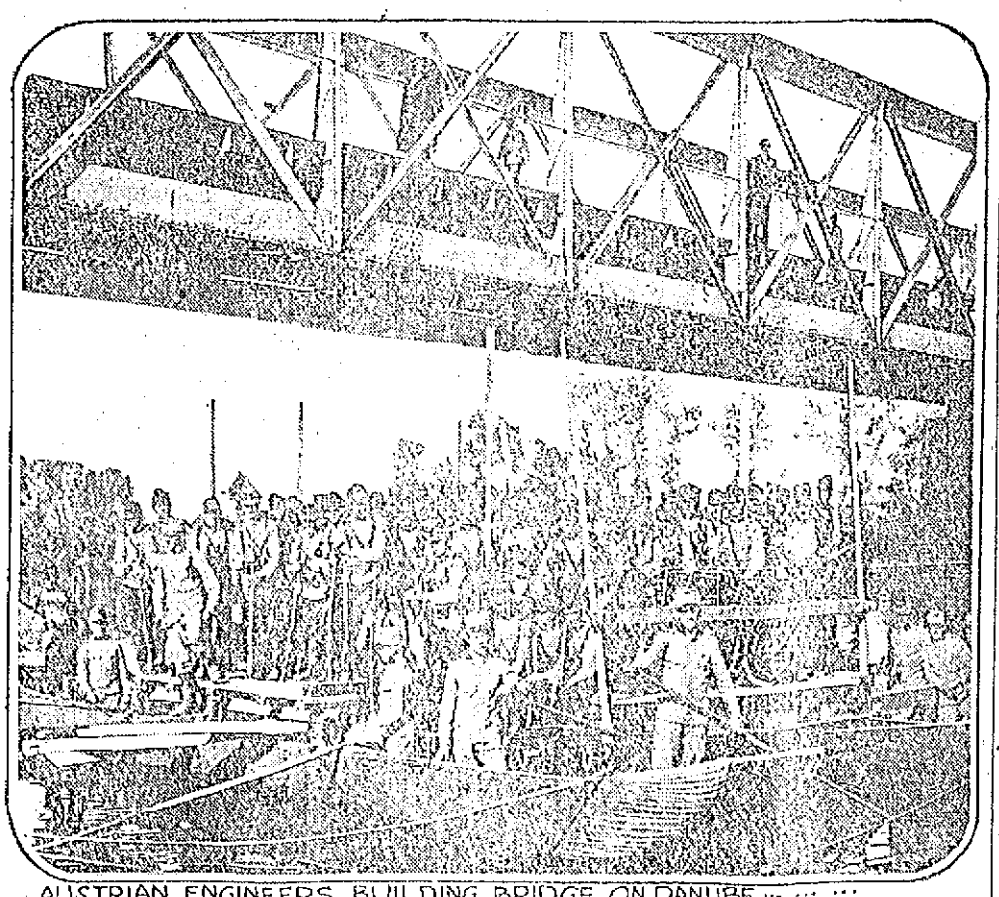

AUSTRIAN ENGINEERS BUILDING BRIDGE ON DANUBE

The famous old Strauss waltz, "On the Beautiful Blue Danube," has been turned into a war chant by the Austrian army now in conflict with the Serbs. Most of the early action of the war is expected to take place on the northern border of Servia along the shores of the Danube. This picture shows Austrian army engineers snapped while they were building a pontoon bridge over the Danube.

BABY CARRIAGE TIRES

Put on, 25c up. Prompt service and good work.

GEO. H. BACHELDER
POST OFFICE SQUARE

FOR SALE

GOOD BAY MARE FOR SALE; 1600 lbs.; suit coal dealer, contractor or farmer; trial alone. 80 Plain st.

PARROTS FOR SALE AT 184 MIDDLESEX st., top floor. Call evenings after 6 o'clock.

SPLENDID OPPORTUNITY TO BUY first class boarding and rooming business, excellent location; house full of boarders; owner leaving city will sell cheap to quick buyer; come and inspect. Address O 84, Sun Office.

AUTO FOR SALE—1910 CADILLAC 5 passenger 36 horse power car in good repair. To a quick purchaser, $450. Inquire Silverstein, 62 Central block.

FIVE PASSENGER 1912 TOURING car for sale; in perfect condition; cost $2175, will sell for $500, or trade for some good cows. W. A. Wilson, Nelson, Mass.

CHOICE COMPLETE OUTFIT CONSISTING of young family horse, harness, single seated runabout and two seated canopy top convertible wagon as good as new, for sale. Horse is 9 years old, have owned 6 years and is in prime condition, but now have auto. Must be seen to be appreciated. Phone Westford, 30, Arthur E. Day, Westford, Mass.

WINDMILL IN FINE CONDITION for sale. Bargain if bought now. Inquire G. A. Harmon, opp. Wildwood st., Chelmsford.

BAKERY FOR SALE; IN AN EXCELLENT location; doing a first class business; cause of selling, owner wants to retire. Address S 3, Sun Office.

MOTOR CYCLE FOR SALE; IN good running condition; price $35 if sold at once. Apply 407 Middlesex st.

CHAMBER SET, IRON BED, springs and mattress, Crawford range, gas stove, Vulcan heater, sofa, easy chair, tables, couch, piano and secretary for sale. 53 Canton st.

ONE 7½ HORSE POWER DIRECT current motor, first class condition, $75. Inquire T. Costello & Co., 212 Central st.

E. F. Gilligan & Co.
PAINTING AND PAPERHANGING
Lowest prices. All work guaranteed. Estimates given.
Res. 130 Bowers st. Tel. 3334-W

W. A. LEW
Steam dyeing and cleaning of ladies' and gents' wearing apparel. 30 years in the business.
49 JOHN STREET

Bright, Sears & Co.
WYMAN'S EXCHANGE
Bankers and Brokers
SECOND FLOOR

TO LET

EIGHT-ROOM TENEMENT FOR rent; bath, hot water, china closet and hardwood floors; everything convenient; 831 Merrimack st. Inquire 18 Franklin st. Tel. 1895-W.

FOR RENT—EXTRA PLEASANT tenement of four rooms and toilet on same floor. Convenient location, near depot; $2.00 per week. T. H. Elliott, 63 Central st.

TENEMENT TO LET, 60 WHIPPLE st.; 15 rooms, steam heat, hot and cold water; set tubs; all in first class condition. Inquire on premises. J. J. Kelleher.

FIVE ROOM COTTAGE TO LET AT Salisbury Beach; South End, on ocean front; from Aug. 10 to Aug. 29; rent cheap. Apply A. T. Clark, 14 Market st., Amesbury, Mass.

7-ROOM TENEMENT TO LET AT 150 Cross st. and 3 and 4 room tenements cor. of Cross and Willie sts. Tel. 1508, or inquire 292 Fairmount st.

FIVE-ROOM TENEMENT TO LET in good repair; centrally located, near mills. 151 South st. Inquire on premises.

FIVE-ROOM TENEMENT TO LET; $9 and $11.50. Inquire Schutz Furniture Co., 316-320 Middlesex st.

NEW FLATS OF SIX ROOMS TO let on Riverside st. Inquire 438 Riverside st. Tel. 2970.

FURNISHED ROOMS TO LET; ALSO two for light housekeeping, at 15 Hurd street.

TWO GOOD OFFICES IN THE HARRINGTON building, 52 Central st., to let at a very low rental. If desired will be rented for rooming purposes. Apply to D. J. Harrington, Building Manager, 901 Sun building.

A LARGE OFFICE, 34 BY 14 FEET on the second floor of the Harrington building, 52 Central st., good light and ventilation, for rent. Will be partitioned off to suit a desirable tenant, and will be rented or leased at a very reasonable rent. Apply to D. J. Harrington, Building Manager, 901 Sun building.

ROOM SUITABLE FOR BARBER shop or business office, to let; on second floor of the Harrington building, 52 Central st.

STORAGE FOR FURNITURE
Separate room $1 per month for regular $2 two-horse load. Pianos 50c. The driest and cleanest place for storage in Lowell. Telephone connection. O. F. Prentiss, 356 Bridge st.

TO LET
On High st., NORTH BILLERICA, near R. R. bridge, 5 min. walk to shops, lower tenement new two-flat house; all maple floors; steam heat; set tubs, bath, hot water, electric lights; 5 large rooms; rent $18; tenants to have the use of a large adjoining lot free.

HELP WANTED

CUTTERS ON BOYS' AND YOUTHS' shoes, top cutter and trimming cutter (male.) Apply Federal Shoe Co., Dix st.

EXPERIENCED TOP STITCHERS on boys', youths' and gents' shoes, (female. Apply Federal Shoe Co., Dix st.

NIGGER HEAD LASTER WANTED. W. J. Barry Shoe Co., 99 Stackpole st.

FLASHER TENDER WANTED. Apply Lowell Textile Co., North Chelmsford.

AN EXPERIENCED SOLICITOR wanted for road work. Charles R. Fish & Co., West Side Nurseries, Worcester, Mass.

TABLE GIRL WANTED AT ONCE to go out of town. Apply at store, corner of Church and Lawrence sts.

LOWELL RAILWAY MAIL CLERK examinations coming, $75 month. Sample questions free. Franklin Institute, Dept. 168 N, Rochester, N. Y.

WANTED

TWO OR THREE FURNISHED rooms wanted for light housekeeping by married couple; no children; near depot; terms moderate. Write 1, 91, Sun Office.

WANTED TO BUY A VARIETY store with good tenement attached, on Broadway, or vicinity; also will sell my lodging house of 11 rooms; well located. Address T 51, Sun Office.

THREE UNFURNISHED ROOMS wanted for light housekeeping in good location. Address A 83, Sun Office.

REAL ESTATE FOR SALE

HOUSE LOT WITH CELLAR DUG, for sale; good well; near new car shops; two minutes to car line. Inquire at 1 Rogers st., North Billerica, Mass., or 122 South st., Lowell.

A. C. WHEELOCK
REAL ESTATE OFFICE
468 CENTRAL STREET

To Let—On Central st., newly finished flat of five rooms and bath, set tubs, hot and cold water, coal pipes. Also flat of seven rooms and bath, newly finished, set tubs. Both these flats are newly painted throughout.

To let—Flat of four rooms on Central st., all new throughout, newly laid floors, new toilet. Gas, curtains furnished.

To let—On Alder st. Flat of six rooms and bath, also one of four rooms and bath. On Vine st. Half house, five rooms. In Ivy st. Half house, five rooms and bath.

LOST AND FOUND

BOSTON & MAINE TRIP BOOK lost. Finder return to P. Malinville, 663 Merrimack st. Reward.

BLACK AND WHITE RABBIT DOG lost; long ears; last seen in vicinity of North Tewksbury. Reward if returned to Robert Whitworth, 52 Andrews st.

LARGE SUM OF MONEY LOST IN bill fold. $5 reward for return to 745 Chelmsford st.

ROSARY BEADS LOST; NAME ON cross. Reward at 131 East Merrimack st.

If you want help at home or in your business, try The Sun "want" column.

MONEY TO LOAN

$ Vacation $

Vacation time is here, consequently this is the one time of the year that we want to be free from worry and debt and go away for a few weeks' rest during the hot spell. If you are planning to take a vacation and find that you will not have sufficient money to carry you over the time that you are away, we will be glad to accommodate you with a loan, or, if you are not going to take a vacation, and you need money for any other purpose, we will be pleased to advance you whatever amount you may need. Courteous treatment extended to all.

Merrimack Loan Company
81 Merrimack st., 17 John st., Room 3. Office hours: 8 a. m. to 6 p. m. Monday and Saturdays until 9 p. m. Tel. Connections. License No. 61.
Commencing Tuesday, July 9th, this office will close at 12.30 every Thursday during July, August and September.

MONEY
Supplied to all working people at lowest possible rates.
$5 Full Charge....75c
$10 Full Charge $1.50
Dealings strictly confidential. No red tape or unnecessary delays. Offices 202 Hildreth Building. 45
Equitable Loan Co.
Merrimack st. License 144
Open Evenings. Tel. 1888

SUMMER RESORTS

GOOD ROOMS TO LET AT THE Green cottage, South End Front, near centre, Salisbury Beach.

FOUR COTTAGES TO LET AT Salisbury Beach, 2 8-room cottages, $12.00 a week; 1 5-room cottage $10 a week; 1 3-room bungalow $8 a week, from 3 to 5 beds, running water and gas; 2 minutes' walk from centre, on Cable ave. Apply or address Mrs. William Evans, Albert Cottage, Cable ave., Salisbury Beach, Mass.

BOARS HEAD, HAMPTON BEACH, 15 large double house, to let. G. E. Mitchell, 11 Water st., Haverhill, Mass.

SPECIAL NOTICES

SEWING MACHINES REPAIRED. All work guaranteed. Will call. 80 Plain st.

SUN READERS ATTENTION! Please take notice that we are now located at our new store, 140-142 Gorham street, opposite Saunders' and Flynn's markets. An attractive souvenir will be given free to all who call. Quinn Furniture Co.

ROOMS PAPERED, INCLUDING wall paper from $2.00 up. George E. Harrow, 18 Cedar st., Lowell, Mass. Painter, paperhanger, whitewashing and glazing.

PIANOS AND ORGANS TUNED AND repaired. Tuning $1. J. Kershaw, 190 Cumberland road. Tel. 641-J.

LIMBURG CO. CHIMNEY EXPERTS —Chimneys swept and repaired. Residence 1128 Bridge st. Tel. 945-W.

THE SUN IN BOSTON—THE SUN IS on sale every day at both news stands of the Union station in Boston. Don't forget this when taking your train for Lowell.

PROF. EHRLICH'S "606"
SALVARSAN
Administered in the veins at Dr. Temple's Lowell office. NO LOSS OF TIME from business. NO PAIN. Cures malaria, locomotor ataxia and various forms of skin diseases arising from blood poison.
This solves the problem of the centuries and rids the world of the WORST SCOURGE that the human race has known. Effects IMMEDIATE. Wassermann blood tests made. Also treats cancers, tumors, all acute and chronic blood and nervous diseases of men and women, hydrocele, varicocele, stricture, prostatic diseases, piles, fistula, fissure, ulcers and rectal diseases. WITHOUT THE USE OF THE KNIFE. Diseases of the eye, ear, nose, throat, skin, stomach, liver, kidneys, bladder, bowels and rectum, epilepsy, and all nervous diseases.
Terms always made to suit the convenience of anyone applying for treatment and very reasonable charges. Do not treat elsewhere until you have investigated methods and terms. Lowell office, 97 Central street, Mansur Block. Hours, Wed., 2 to 4, 7 to 8. Sundays, 10 to 12.
Consultation, Examination, Advice FREE

We Will Paper Your Rooms for $2.00 and Up
And furnish the wall paper. Dealer in wall paper at very lowest prices, also paperhanging, whitewashing and painting. Estimates given on large or small jobs. All work guaranteed.
MAX GOLDSTEIN
155 Chelmsford st Tel. 2891

TRAINS TO AND FROM BOSTON

Southern Div. To Boston Lve.	Arr.	From Boston Lve.	Arr.	Portland Div. To Boston Lve.	Arr.	From Boston Lve.	Arr.
5.45	6.50	6.55	8.08	6.00	7.06	10.30	8.06
6.23	7.28	6.00	6.58	b7.31	8.45	6.13	10.28
6.47	7.30	7.11	8.24	8.32	10.33	12.30	11.38
b6.40	7.53	7.30	8.35	10.17	12.07	11.30	12.55
6.57	8.00	b8.21	9.23	12.02	1.14	3.30	4.00
7.21	8.00	9.00	9.33	z1.17	2.10	5.14	6.11
z7.28	8.49	9.15	9.32	3.15	6.22	6.03	7.05
7.36	8.37	9.30	10.07	7.25	8.33	7.00	8.15
8.36	9.37	11.30	12.03	10.20	11.28	9.35	11.00
b9.20	10.34	12.30	1.08				
9.45	10.30	1.00	1.33	**Sunday Trains**			
10.00	11.10	2.00	3.06	Southern Division			
10.56	11.34	3.00	3.46	6.47	7.30	8.45	9.47
11.35	12.15	b3.44	5.02	7.21	8.45	9.30	10.07
12.15	1.05	4.00	4.38	8.31	9.36	11.30	12.09
1.45	2.25	b4.14	5.31	10.06	9.39	1.00	1.39
2.30	3.27	5.00	5.38	10.20	11.17	5.30	6.24
3.31	4.15	b5.21	6.32	2.47	3.22	8.00	8.38
3.51	4.35	5.38	6.31	8.15	6.00	8.30	9.08
4.20	5.27	b5.51	7.14	6.17	7.10	9.00	10.25
5.31	6.28	6.14	7.23	7.41	8.33	10.30	11.35
b6.15	7.22	8.00	8.35	9.45	10.33		
6.27	7.05	8.30	9.08				
7.41	8.25	10.30	11.56	**Portland Division**			
8.45	10.30	11.40	12.26	8.20	9.27	5.00	9.18
				12.15	1.10	12.00	1.00
				3.50	5.05	3.20	4.16
				5.45	7.05	5.20	6.56
				8.35	10.00	8.15	9.45

b Via Bedford. s Via Salem Jct. z Via Wilmington Jct. n not run on Holidays.

LOCAL NEWS

Best printing; Tobin's, Asso. Bldg.

Trunks moved carefully and promptly. Reliable Parcel Delivery Co. Tel. 111.

Interest begins Saturday, Aug. 1, at the Central Savings Bank.

The Cunningham studio will be closed from August 10 to Sept. 1. Those wishing sittings should come at once.

In July and August Adams & Co. give a discount price on your furniture repairs.

Miss Mary O'Heir of Holyoke is the guest of her aunt, Mrs. D. Lavelle, at her home on Newfield street, North Chelmsford.

Mrs. James McCoy of North Chelmsford will be the guest of her son, James Henry, at his home in Walpeter, North Dakota, for the next two months.

Mrs. M. J. Keyes and Mrs. Olive Coburn are making an extended visit with Mr. and Mrs. Hugh F. Rogers of Hamilton, Ontario, formerly of this city.

Mr. George Underwood and family of Andrew street and the Misses Catherine Sharkey and Norah Sheehan are spending their vacation at Moore's cottage, Salisbury beach.

Fox investors be sure and visit Faneuil hall, Boston, Friday evening, July 31, and hear the lectures of two prominent Canadian officials on the great fox industry of Prince Edward Island. Don't miss it.

Miss Tillie McCord and the Misses Florence and Christina Poole of 82 Andrew street will spend the month of August visiting relatives and friends in Philadelphia, New York, Albany and Ocean beach.

Mr. Walter L. Glass, formerly of Lowell, has accepted the position of second-hand in one of the departments of The Zimmerman Mfg. Co., of Hamilton, Ontario. His many friends in this city wish him much success in his new position.

The annual outing of the employes of the Middlesex laundry took place yesterday at Revere beach. The affair was conducted by A. Sicard and was largely attended. The trip to the seashore was made in a special electric and at noon the excursionists enjoyed a fish dinner and in the afternoon bathing and sightseeing were the chief attractions.

The New England Firemen's league of which President James H. Walker of the Butler Vets is the chief executive, will hold its annual muster at Nantasket beach on August 30, and the Butler Vets will be there with their famous hand tub "Liberty." Mr. Walker went to Boston today to complete the final arrangements for the squirt. The prizes have been announced as follows: First, $200; second, $150; third, $100; fourth, $50.

The Spalding Light Cavalry association of Westford will hold its tenth reunion and annual meeting Thursday, August 11, afternoon and evening. Arrangements have been made for a ball game between the members of the association at Whitney playground at 2 o'clock and clay pigeon shoot at 3 o'clock. Dinner will be served in the lower town hall at 6 o'clock, and will be followed by a musical entertainment at 7.45 o'clock. The committee in charge includes Senator Edward Fisher, John J. Monahan and Charles E. Bartlett.

According to statistics, Austria has nearly 2000 subjects in this city, but it is not believed that a call to arms will be received here. A large number of Austrians here are beyond the age limit in case of war and it is not believed that the trouble between Austria-Hungary and Servia will stir the residents of this city to a very great extent, although some of them are talking about returning to their native country. According to the latest census there are over 12,000 people in Lowell who were born in countries which are more or less involved in the present controversy in Europe. England's subjects number 4000; France, nearly 500; Germany over 300; Greece nearly 5000; Italy about 250 and Russia almost 2000.

The Chalifoux building was the scene, last evening, of a mid-summer party and the affair proved very successful and thoroughly enjoyable. Whist was played from 8 until 10 o'clock and the following musical program was well received: Piano solo, Miss Ruth Mower; recitation, Miss Agnes Maher; songs, Misses Katherine Mullen and Paul Martin; violin solo, Miss Sadie Smith. The accompanist was Miss Katherine McAleer. First prizes in the whist tournament were awarded to Mrs. Kennedy and Mr. Frank Sullivan; second prizes, Mrs. Early and Mr. J. H. Martin; third prizes, Mrs. Annie Allen and Mr. R. T. Mower; fourth prizes, Miss Catherine Gallagher; consolation, Miss Margaret Riley and Mr. Charles McCarthy.

P. Sousa, the well known Gorham street merchant, with his wife, will sail Saturday for Portugal, his native country, to enjoy a visit to his parents. Mr. Sousa came to this city 11 years ago and started a store on Gorham street in a very modest way. By close attention to business and by gaining the confidence of his people he has been very successful. One success followed another. In a short time, having started in the dry goods business, he found his quarters too small for his rapidly growing business in the Donohoe building and leased a double store in the Corbett building, opposite his old quarters. In his line of business, which is the millinery, dry goods, gents' clothing and furnishings, Mr. Sousa is certainly a fine representative of Lowell's business men, and it is a pleasure to know that he has succeeded in his efforts, and can now return to the land of his birth with his wife and enjoy the fruits of his success.

HOT WEATHER SKIN TROUBLES

Resinol Clears Them Away Easily

With hot weather comes the worst skin suffering for some folks. Eczema, hives, heat-rash, insect-bites, poison oak or ivy, sunburn, chafing, and a dozen other troubles make life unendurable. But you needn't worry. That soothing, antiseptic Resinol Ointment stops itching and burning instantly, allays inflammation, and soon restores the skin to perfect health, even in severe, stubborn cases. Doctors have prescribed Resinol Ointment for 19 years.

Resinol Soap used regularly for the toilet and bath usually PREVENTS skin troubles. Resinol Ointment and Resinol Soap are sold by all druggists. For trial, free, write to Dept. 24-R, Resinol Chemical Co., Baltimore, Md.

Colonial Theatre

FOURTH EPISODE OF

"The Million Dollar Mystery"

TO BE SHOWN

TODAY AND TOMORROW

TODAY AND TOMORROW

The 10th Instalment of the

PERILS OF PAULINE

At the

OWL THEATRE

ROYAL THEATRE

"Always Cool" 488 Merrimack St.

A Feature Extraordinary in Two Separate Showings. The First,

"A Born Warrior"

In three parts to be shown Friday and Saturday, July 31, Aug. 1st. The sequel Monday and Tuesday, Aug. 3 and 4, called "EXILED."

The whole life story of Napoleon. Five other pictures besides these features on these days.

ADMISSION 5 and 10 CENTS

LAKEVIEW PARK

TODAY, 3 P. M.; 8 P. M.

Free Moving Pictures

New Program Mon., Thurs., Sun.

TODAY

3.45 and 9 P. M.

THE WONDERFUL

BOXING KANGAROO

Sensation and Laughter.

Band Concert

3 to 5.30

7 to 9.30

Lowell Military Band

EDWARD A. MORSE, Leader

NEXT WEEK

Allie Johnson, Wire Artist

THE KASINO

Dancing Every Night and Saturday Afternoon

Tan, Red or Freckled Skin Is Easily Shed

To free your summer-soiled skin of its oiliness, muddiness, freckles, blotches or tan, the best thing to do is to free yourself of the skin itself. This is easily accomplished by the use of ordinary mercolized wax, which can be had at any drug store. Use at night as you use cold cream, washing it off in the morning. Immediately the offending surface skin begins to come off in fine powder-like particles. Gradually the entire cuticle is absorbed, without pain or inconvenience. The second layer of skin now in evidence presents a spotless whiteness and sparkling beauty obtainable in no other way.

If the heat tends to loosen and wrinkle your skin, there's an effective and harmless remedy you can readily make at home. Just let an ounce of powdered saxolite dissolve in a half pint witch hazel and bathe your face in the liquid. This at once tightens the skin and smooths out the lines, making you look years younger.

Free Shaving Stick

A 25c stick of shaving soap free to each purchaser of a Durham Demonstrator Safety Razor at 35c. Also an opportunity offered to purchase a Durham Duplex $5.00 outfit for $1.00.

Come in and we will explain the matter.

THE SAFETY RAZOR SHOP

HOWARD The Druggist, 197 Central St.

THE O. M. I. MEETING

LARGE CROWD WILL ATTEND CAMP HUMPHREY O'SULLIVAN DAY TO BE A FEATURE

Last night the O. M. I. Cadets gathered in the Immaculate Conception school hall and final details for their encampment at Milligan's grove were arranged. The Rev. D. A. Sullivan, O. M. I. made a short address and afterwards talked to every boy personally. It was announced that one day of the week will be set apart for "O'Sullivan day," and that Humphrey O'Sullivan, the honorary colonel of the cadets, will be in attendance.

Strict military discipline will prevail the entire week and many prominent military men will be on hand to instruct the cadets in the latest phases of war manoeuvers.

The start will be made next Tuesday morning at 12.30 o'clock and cadets are requested to be on hand at 11 o'clock at the Immaculate Conception school hall to make preparation. Baggage will leave at 8 o'clock Tuesday morning.

IT'S A CINCH

That you will be a customer of ours eventually. WHY NOT NOW? We are up-to-date DYERS and CLEANSERS in every respect. Give us a trial order and be convinced.

GLOVES CLEANED EVERY DAY

Diffon Dye Works

5 EAST MERRIMACK ST.

Just Across the Bridge

Miss Mary Cooney

PUBLIC STENOGRAPHER

Room 711 Sun Bldg.

All kinds of mimeograph work promptly and efficiently executed. Tel. 471.

Prince Edward Island Black Foxes

Are paying 75 and 85 per cent to Lowell friends of mine who invested last year. I am local representative for the same stock this year. Call and get prospectus and official reports of the Canadian government and American consuls on the Island Fox Industry.

J. E. LYLE, Jeweler

VOYONS

TODAY

ALICE JOYCE IN

"THE SHOW GIRL'S GLOVE"

PATHE WEEKLY

"THE LIE"

Lubin Drama

Trolley and Boat Excursions

50c--Revere Beach--50c

65c—Bass Point, Nahant—65c

Through special trolley cars leave Merrimack Square on Tuesdays and Thursdays at 8.15 a. m. Connections are made with boat at Revere Beach for Bass Point, and the above round trip rate includes admission to the theatre at that point.

90c NANTASKET BEACH 90c

A DELIGHTFUL TROLLEY TRIP

To Boston and thence by boat to Nantasket Beach, where the above round trip rate includes free admission to famous Paragon Park. Tickets are good on all regular cars and boats, Sundays excepted.

Inquire at the local office of the Bay State St. Ry. Co. for tickets and detailed information.

SAFETY FIRST

And then come down to hear

BRODERICK'S ORCHESTRA AT PINEHURST PARK

Mon., Wed., Fri. and Sat. Evenings. Carfare to Park, 10c

SKATING AT WILLOW DALE

Afternoon and Evening

CHILDREN 15c

ADULTS 25c

CANOBIE

Lake Park Theatre

THIS WEEK

Fifth Edition

Homan's Musical Revue

EXCELLENT SINGERS, DANCERS AND COMEDIANS

Swimming Pool Open Daily 10 A. M. to 10 P. M.

Learn to Swim. Free Instruction

FINDS HIS MOTHER DEAD

HAVERHILL WOMAN SENT SONS AWAY AND THEN COMMITTED SUICIDE

HAVERHILL, July 31.—Mrs. Susette B. Bunce, aged 45, after sending her two sons, aged 12 and 14, away from home last night, committed suicide by inhaling gas. Mental derangement is supposed to be the cause.

Early last evening Mrs. Bunce told James, the eldest son, that he might go out for the evening and, after he had gone, she also sent her son John, the younger, away. Later John returned home and detected the odor of gas which he traced to his mother's room, where he found her lifeless.

Hastening from his home on Kent street to the plant of the Haverhill Electric Light company, where his father, William Bunce, is employed, he notified the employes there of the mother's act. The employes hastened to the house with a pulmotor, but their efforts to revive Mrs. Bunce were useless.

Young Bunce, after discovering his mother's body, was partially overcome by gas and in running to the plant of the electric company fell down in the street, sustaining a four-inch cut on his forehead. Medical Examiner F. W. Anthony viewed the body.

If you want help at home or in your business, try The Sun "want" column.

SWIM FORTY-FIVE MILES

FEAT WHICH HARRY ELONSKY OF NEW LONDON WILL ATTEMPT IN NEW YORK SUNDAY

NEW LONDON, Conn., July 31.—Harry Elonsky of this city, who swam through Hell Gate in 25 minutes with hands and feet shackled last Sunday, and a few hours later swam 10 miles with a man weighing 182 pounds strapped to his back, will leave for New York today to attempt another stunt Sunday morning.

He will try to swim 45 miles with his hands and feet shackled. He will leave Swinburne Island at 4 a. m. to swim to the Battery, 15 miles distant, which he expects to reach at 10 o'clock, return to Swinburne Island and again back to the Battery. He expects to cover the 45 miles in 17 hours, the distance being three miles farther than any other man in America ever swam with hands and feet free.

The following Sunday Elonsky will attempt to swim 84 miles with hands and feet free, in New York harbor, and figures he will be about 36 hours in the water. Should he accomplish the feat he will break the world's endurance swimming record by 12 hours. He holds the American endurance record of 15h. 20m., made a year ago attempting to swim to Sandy Hook.

SUN READERS

Remember that you can have The Sun mailed daily to any address out of town within the United States or Canada for six cents a week, or 25 cents a month. Have it sent to your address during vacation.

Legal Stamps Given and Redeemed

PHONE OXFORD 2600 — WASHINGTON & ESSEX STS.

W. & A. BACON Co.

The Genuine August FURNITURE SALE

Starts when a REAL August Sale OUGHT to start—on the first day of August—Saturday.

Railroad Fare Paid Both Ways

Out of town customers living within twenty miles of Boston will have their railroad fares refunded on purchases of $7.50 or more.

Out of town customers living within forty miles of Boston will have their railroad fares refunded on purchases of $15.00 or more.

IMPORTANT—To have your railroad fares refunded it is necessary to shop on a house transfer. This will be given on request when you make your first purchase and when you pay for the goods at the transfer desk your fare will be refunded. Transfer Desk, Main Floor.

A City Block of Furniture

Compare our Furniture Floor with a city block in size and you have an idea of the tremendous scope of our August Sale. In its perfect classification, its lighting, its spacious arrangement for easy looking, the sale will present a distinct departure from any other. Everything on one floor. You can furnish your home complete without leaving the fourth floor of our great building.

$250,000 New Stocks

Our new quarter-of-a-million-dollar furniture stocks, purchased especially for the August Sale, will be marked at August Sale prices beginning at 9 o'clock Saturday morning. Store closes at 1 o'clock Saturday, giving you four busy hours to secure first choice of the most remarkable bargains in reliable furniture ever placed on sale in Boston.

Watch Papers for Details

The illustrated details of the sale with values, descriptions and sale prices will appear in Saturday Transcript and Christian Science Monitor, Sunday Herald, Globe and American and Monday morning Post.

Lowest Prices in Boston

Remember this is our first year in the furniture business. We are out to make a record. We are after big business, not a big profit. We have had the opportunity to see what the other stores are advertising and we know that, quality for quality, our prices are decidedly the lowest in Boston.

Everything in the Sale is NEW

If you want antique furniture we advise you to go to an antique shop. If you want modern furniture we advise you to go to Bacons', where everything is new. We have no old, out-of-date furniture on our floor that has been in stock year after year.

Advantages to Customers

Everything will be marked at the lowest possible price. Everything will be sold at wholesale cost plus a fair profit.. The advantages that have accrued to us in buying our vast new stocks will be entirely turned over to our customers.

Charge Accounts

We will open CHARGE ACCOUNTS with those who desire to furnish satisfactory references.

Club Plan Accounts

We will open CLUB PLAN ACCOUNTS with those who desire a reasonable time in which to pay for their furniture, and who are willing to furnish satisfactory references.

FREE DELIVERIES to All Points in New England. We Prepay Freight Charges to Your R. R. Station.

Lowest Cash Prices to All

And whether we sell for cash or to charge customers, or to club plan customers, prices will be the same, as we will sell everything at lowest cash prices.

August Sale of Pictures

Framed Pictures and Oil Paintings during the August Sale will average about HALF PRICE. Values range from a $2.50 Picture at 49c, up to a $30 large size Oil Painting at $15 and at least 16 other bargain lots at various prices between.

W. & A. BACON CO.

Legal Stamps Given and Redeemed

O'Sullivan Says:

The whoop 'er up sale at the Merrimack Clothing Company started in with signs of real life judging by the activity Thursday morning, even though the morning was wet and the session was short. I look for two days of exceptional activity.

The management has requested me to name prices on Men's Shirts, Bal. Underwear, Union Suits, Straw Hats, Men's Spring and Summer Suits, Men's Pants, Women's Wash Dresses, Women's Spring Suits, Boys' Suits and Hats, but the prices named are so ridiculously low that I am ashamed to name them.

What do prices printed in the advertisements amount to anyway? The naming of prices on merchandise is so misleading in many cases that I'd rather invite you to visit the store and look over the values and prices for yourself. Look at our window display—look through our store—there'll be no disappointments at the end of your visit. Man, woman and boy will see something here that will represent tremendous savings. If you don't want to buy come here for curiosity. During Friday and Saturday free cigars for the men and free chocolates for the ladies. The cigars will be the 7-20-4 brand, and chocolates will be Lowney's packages.

There's a contest on between myself and John F. Fitzgerald of Boston, who recently bought the Oak Hall Clothing Co., to see who can sell the most goods in two days.

Humphrey O'Sullivan, Treasurer

Of The Merrimack Clothing Company

ACROSS FROM CITY HALL

COLORADO MINERS QUIT

STATE ADMINISTRATION CRITICIZED AT DEMOCRATIC STATE ASSEMBLY

DENVER, Colo., July 31.—Criticism of the present state administration with particular reference to the manner of dealing with the Colorado coal miners' strike was a feature of the democratic state assembly here last night. After a heated discussion a motion prevailed that all resolutions be tabled.

The vote for United States senator resulted:

Charles S. Thomas, Denver, 759½; John A. Martin, Pueblo, 273½.

The ballot for governor stood:

Thomas M. Patterson, Denver, 529½; Barney T. Napier, Glenwood Springs, 335; John Hecker, Denver, 62½.

TROUBLESOME RASH HEALED BY COMFORT POWDER

Emma J. Mouge of Kingston, Mass., says: "I used Comfort Powder for a rash which was very troublesome and did not heal. ... Comfort Powder healed it at once and it is now entirely well." For all skin soreness of infants or adults nothing equals Comfort Powder.

HER NECK WAS BROKEN

NEW YORK, July 31.—Miss Gladys Goelet of Sanford street, Boston, one of an automobile party of three women and two men, died in a hospital today of injuries sustained early this morning when she jumped from the rapidly moving machine which had caught fire. Her neck was broken.

Miss Goelet, her sister, Miss Jessie Goelet and her aunt, Mrs. Flora Prevost accepted the invitation of two men to return to New York from City Island in the car. The two men were held by the police pending an inquest.

If you want help at home or in your business, try The Sun "want" column.

STOP---LOOK---LISTEN

THIS IS AN INVESTMENT HINT

Pay a compliment to your good sense and a dividend to your pocketbook by reading this money saving message. You know us and you know our shoes. We are now offering to you a GENUINE

CLEAN-UP SALE

OF SURPLUS STOCK, SAMPLES AND ODDS AND ENDS, ETC.

Do not wait but come early and get your choice of these wonderful bargains. Here is your opportunity to obtain two pairs of shoes for the price of one pair. You can fit the whole family; come in and look them over.

Hundreds of Bargains in White, Black and Tan, Rubber Sole Oxfords. We will clean them all up to you at less than it cost to manufacture.

COME EARLY AND GET YOUR CHOICE

TRAVELER SHOE STORE

163—CENTRAL STREET—163

Be Sure You Are In the Right Store—Look for the Big Shoe

M. J. LAMBERT, Manager

THE WEATHER
Fair tonight and Saturday; moderate easterly winds, becoming variable.

THE LOWELL SUN

6 O'CLOCK

ESTABLISHED 1878 | LOWELL MASS. FRIDAY JULY 31 1914 | PRICE ONE CENT

RUSSIA ENTERS WAR

ORDERS MOBILIZATION OF ARMY AND NAVY

The Russian Troops Blow up Bridge—Martial Law Proclaimed in Germany as Result of Russia's Latest Move—Desperate Fighting Continues Along the River Drina—Both Austrians and Servians Suffer Heavy Losses—The Stock Exchanges Closed Everywhere

LONDON, July 31.—A news despatch from Berlin says the Russian troops today blew up the frontier bridge of the Warsaw-Vienna railroad.

LONDON, July 31.—The momentous announcement was made by Premier Asquith in the house of commons today that Russia had proclaimed the general mobilization of her army and fleet and in consequence martial law had been proclaimed in Germany and a general mobilization in Germany would follow.

LONDON, July 31.—A Central News despatch from Paris says telephonic communication between France and Germany has been cut off since four o'clock this afternoon.

LONDON, July 31.—A despatch from Berlin to Reuters Telegraph Co. declares that a state of war has been proclaimed in Germany.

VIENNA, July 31.—Austrian frontier guards today repelled a strong attack by Servians near Klotievatz on the Bosnian frontier without suffering loss. The Servians lost one officer and 12 men.

LONDON, July 31.—Another despatch from Nish to the Exchange Telegraph Co. says desperate fighting continues along the river Drina. Both Austrians and Servians have suffered heavy losses. Austrian divisions, after fighting fiercely all day, failed to force the defile leading to Plevlie and Priepotie.

CLOSE CENSORSHIP ON ALL WAR NEWS CAUSES DELAY IN TRANSMISSION

NEW YORK, July 31.—The Associated Press announced today that close censorship has been imposed upon all news from Germany, Austria and Russia, and probably will be imposed in France, Italy and Servia today.

The British foreign office has requested correspondents and newspapers to refrain from publishing any news relating to military activities.

Official news from the continent may be authorized by some of the continental governments, but to how great an extent it is yet impossible to determine.

The existing censorship on the continent is greatly delaying the transmission of such despatches as are permitted to come through.

EXCITEMENT AT BOILING POINT IN S. PETERSBURG—PATRIOTIC DEMONSTRATIONS

ST. PETERSBURG, July 31.—The population of the Russian capital kept awake through the night and the

Continued to page ten

NOTICE TO THE PUBLIC

As it has been brought to our attention that canvassers are in town soliciting orders for photographs to be enlarged and offering special inducements to Sun subscribers, we wish to notify the public that no agent is authorized to take orders for photographs or to sell any article for The Sun.

Second Edition

WAR BULLETINS

ST. LOUIS, July 31.—The local stock exchange closed today.

NEW YORK, July 31.—The stock exchange here will not open today.

LONDON, July 30.—The Bank of England today increased its rate of discount to eight per cent.

NEW ORLEANS, July 31.—The New Orleans cotton exchange closed until further notice.

SAN FRANCISCO, July 31.—The stock and bond exchange here was closed today.

NEW YORK, July 31.—The New York metal exchange was closed until Thursday.

BALTIMORE, July 31.—The Baltimore stock exchange was closed today until further notice.

CHICAGO, July 31.—The Chicago stock exchange will be closed today on account of the war situation.

PITTSBURGH, July 31.—The Pittsburgh stock exchange was closed today until further notice.

GLASGOW, Scotland, July 31.—The stock exchanges here and in Edinburgh were both closed today.

LIVERPOOL, July 31.—The stock exchange here was closed for business today.

LONDON, July 31.—It was officially announced here that "conversations" had been resumed between the Russian and Austrian-Hungarian governments.

BARCELONA, Spain, July 31.—Street manifestations in favor of Servia were organized here today but were dispersed by the police.

NEW YORK, July 31.—The suspension of H. S. P. Pell & Co., cotton, coffee and stock brokers, was announced on the floor of the cotton exchange today.

NEW YORK, July 31.—The President Grant of the Hamburg-American line, which sailed from this port yesterday, has been recalled by wireless.

THE HAGUE, July 31.—Queen Wilhelmina of Holland this afternoon issued an urgent decree ordering the general mobilization of the Dutch Army.

MANCHESTER, England, July 31.—The committee of the Manchester stock exchange ordered the market closed today.

VIGO, Spain, July 31.—The agents of German export houses have received instructions today that shipments were suspended until further notice.

BERLIN, July 31.—The rate of discount of the imperial bank of Germany was raised from four to five per cent today.

BOSTON, July 31.—The governing board of the stock exchange decided not to open the exchange today. This action followed the receipt of news

Continued to page ten

NEWTON COPS DEFEATED LOWELL IN FIRST GAME

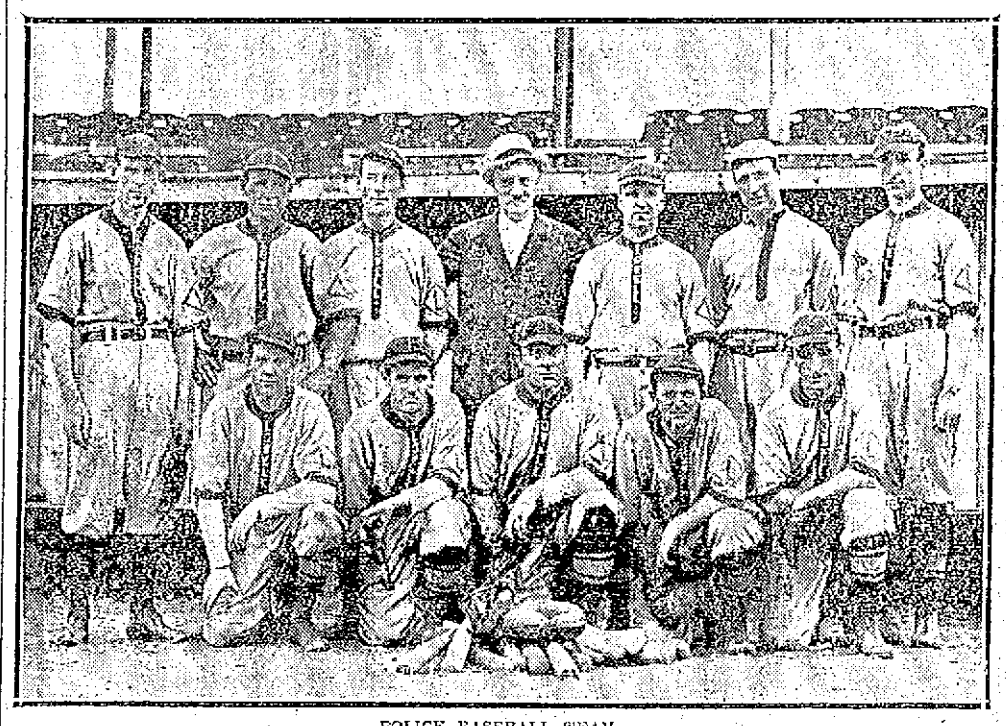

POLICE BASEBALL TEAM
Standing, left to right: Guthrie, 3b; Donovan, 1b; Moloney, cf and p; Whittaker, scorer; Cooney, rf; McNulty, utility outfielder; Kenny, c. Kneeling: Sharkey, p; Kelly, lf; Captain Drewett, 2b; Nichols, utility fielder; Lynch, ss.

The first of the series of three games for the police baseball championship of the state was played off at Spalding park this morning at 11.30 o'clock between the Newton cops and our own vigilantes before the largest crowd that ever witnessed a police game in this city. The day was ideal for a classy exhibition of the national game.

The Newton team was accompanied by quite a delegation of rooters and the followers of the local team were out in full force. The spectacle of 18 husky cops chasing the little horsehide-bound pellet when they should have been hiking after some sneak-thief, failed to strike the risibles of the spectators. They were all out to see the club of their choice put over a win and no humor could be seen in the situation.

The Newton cops won today's game by the score of 8 to 6. The next contest will be played at Newton and if the third game is necessary the representatives of Lowell and Newton will meet on Fenway park, Boston.

The occasion was graced by the presence of the mayors of both cities.

Continued to page twelve

TRADING IN FUTURES SUSPENDED

NEW YORK, July 31.—Cotton futures opening: July, 11.05-10.75; August, 10.99-10.70; December, 10.95-11.08; January, 11.00-10.95; March, 11.04-11.07; May, 11.50. After an hour's trading the exchange suspended for the day.

Following are the last recorded sales: August, 9.90; October 10.50; December, 10.75; January, 10.70; March, 10.79; April, 10.90

STRIKE OF 55,000 ON FRIDAY

CHICAGO, July 31.—A strike of 55,000 firemen and engineers on 98 railroads operating west of Chicago has been set for Friday, Aug. 7, it was officially announced today. The alternative is that the general managers committee of the railroads accept the plan of settlement proposed by the federal board of mediation.

Kodaks
—AND—
KODAK SUPPLIES
DEVELOPING and PRINTING
J. A. McEvoy
OPTICIAN

—THE—
CHALIFOUX CORNER
Good Luck—Four-Leaf Clover Day Is Every Day at Chalifoux's
Ever since we were kiddoes poking around in the grass we have been told that to find a four-leaf clover was good luck. Of course that is merely a fantasy. Good fortune does not spring from clover, except in case of quadrupeds that nibble it. Nevertheless the four-leaf clover fantasy is a happy one, and may be employed by us as a token of good fortune, though not a cause of it.

Deposits
Made Now Go On
INTEREST
SATURDAY
AUGUST 8
Washington Savings Institution
267 CENTRAL ST.

TODAY
Remember, our special sale of electric toasters ENDS TODAY.
A $4.00 electric toaster for $2.95, or a five day free trial is offered—the toaster delivered at your door.
Orders will be received at this office until 10.30 p. m.
TODAY
Lowell Electric Light Corp.
50 Central St.

Dickerman & McQuade
Announce the Sale of
"OWN MAKE"
—AND—
BATES STREET
Shirts
$1.50 for.....$1.15
$2.00 for.....$1.38
$3.00 for.....$1.65
$5, $6 for.....$3.10

4% 4%
LOWELL INSTITUTION FOR SAVINGS
1829-1914
INTEREST BEGINS AUGUST 1
18 SHATTUCK ST.
4% 4%

INTEREST BEGINS
SATURDAY,
AUG. 1
—AT—
THE CENTRAL SAVINGS BANK
58 Central Street.

Interest Begins
SATURDAY,
AUGUST 1st
AT THE
Merrimack
RIVER SAVINGS BANK
417 MIDDLESEX STREET

ORDER A CASE TODAY

Six Extra

Ribbon Specials

Hair bow Novelty Ribbon at 15c a Yard—4 1-2 inch width, black, scarlet and Alice. Extra value at, Yard..... **15c**

Hairbow Taffeta Ribbon at 15c a Yard—4 1-2 inch width, in every desirable hairbow color. Extra value at, Yd. **15c**

Black Velvet Satin Faced Ribbon at 25c a Yard—3 inch width, special for girdles and Panama hats. Extra value at, Yard **25c**

Black Velvet Satin Faced Ribbon at 29c a Yard—3 1-2 inch width. Special for girdles. Extra value at, Yard **29c**

Black Velvet Ribbon Hat Bands—Extra value at, each..... **19c**

Black and White Stripe Ribbon at 59c a Yard—6 inch width. Special for girdles and very newest broad stripe. Extra value at, Yard..... **59c**

The Bon Marche

DRY GOODS CO.

LOWEST PRICES CONSISTENT WITH RELIABILITY

WASH GOODS

29 in. Antique Ratine.....15c Yard
29 in. White Dotted Crepe.....17c Yard
27 in. Silk Stripe Crepe.....37 1-2c Yard
28 in. Black and White Stripe Batiste (three different widths).....12 1-2c Yard
36 in. Ratine Stripe Crepe.....25c Yard
40 in. Black and White Stripe Voiles (seven different widths).....17c Yard
28 in. Black and White Stripe Voile.....12 1-2c Yard
40 in. Chiffon Ratine.....39c Yard
36 in. White Ratine.....29c Yard
40 in. White Voile.....25c Yard
36 in. Imported White Crepe.....75c Yard
40 in. White Crepe.....39c Yard
38 in. Rice Cloth.....25c Yard
38 in. Crepe de Chine.....49c Yard
36 in. Heavy White Ratine.....39c Yard
40 in. Splash Voile.....25c Yard
27 in. Roman Stripe and Plain Colors.....25c Yard
27 in. Irish Poplin, plain colors only.....25c Yard

Sale of Lawn

WAISTS

AT 69c EACH

Three hundred in the lot, plain and all-over embroidery with turn-back collar and cuffs, lace trimmed, all sizes.

Extra Value at 69c

BOYS' WASH SUITS

AT CUT PRICES

Boys' 50c Wash Suits, now..... **39c**
Boys' 75c Wash Suits, now..... **57c**
Boys' $1.00 Wash Suits, now..... **79c**
Boys' $1.25 Wash Suits, now..... **95c**
Boys' $1.50 Wash Suits, now..... **$1.00**

SPECIAL SALE OF NEW, FRESH UNDER-MUSLINS AT

These Under-muslins come to us from reliable makers and include

Covers
Long Skirts
Drawers
Gowns
Chemises
and
Combinations

50c EACH

Worth 69c to $1.00

COME TO OUR SALE OF

Wash Dresses

At

$1.98

Each

Nearly one thousand in the lot, worth from $2.98 to $5.98 each.

All sizes from 14 to 16.

JULY SALE OF

Dressing Sacques

AND LONG KIMONOS

Now In Progress

Handsome Patterns and Good Materials in All Sizes

Dressing Sacques at.....**25c**
Worth 39c to 49c

Dressing Sacques at.....**49c**
Worth 69c to 98c

Long Kimonos at.....**50c**
Worth 98c

WELL KNOWN SHOES

FOR MEN AND WOMEN

At Reduced Prices

Men's $4.50 Regal Low Shoes.....**$3.50**
Men's $4.00 Regal Low Shoes.....**$3.00**
Men's $3.50 Regal Low Shoes.....**$2.50**
Women's $4.00 and $4.50 Queen Quality Colonial Pumps.....**$3.00**
Women's $3.50 Queen Quality Low Shoes.....**$2.69**
Women's $2.50 Tan or Black Rubber Sole Oxfords.....**$1.79**
Women's $1.25 White Sneakers, with white soles...**95c**
Women's Bathing Shoes.....**25c and 50c**

LITTLETON CELEBRATION

Of Its 260th Anniversary—Fine Program Opens Today and Continues Tomorrow

Arrangements are now completed for the 260th anniversary of the incorporation of the town of Littleton and the 200th anniversary of the setting aside of the Nashobah Plantation for Indians. The observance is to open tomorrow and continue until Sunday afternoon when union church services will be held. Saturday will be Governor's day and His Excellency, David I. Walsh, U. S. Senator John W. Weeks, Congressman John Jacob Rogers, State Senator Edward Fisher, State Auditor Frank H. Pope and County Commissioner Levi T. Gould will be present and take part.

Friday, July 31. Old Home Day—6 a. m.: Ringing of bells, etc., signal for starting of town crier announcing program of the day.

8.30 a. m.: Reception at Reuben Hoar library; band concert, Waltham Watch Company band; parade of trades; parade of floats.

9.30 a. m.: Athletics, sports, etc. Music by the band.

11.30 a. m.: Singing by the Littleton choral society, town hall.

1.45 p. m.: Band concert, Town hall park.

Vaudeville in Town hall; music by the band.

2 p. m.: a—A Midnight Fantasy, 1714-1914, Dorothy B. Priest, Lucy Houghton.

2.30 p. m.: b—The Family Album, in care of Miss Elizabeth W. Thacher.

3 p. m.: A Thief in the House—Dr. J. D. Christie, Roger A. Priest, John G. Fairfield, Karlton K. Priest, Harry S. Berkey, Sherman Hardy.

4.15 p. m.: d—A Duet of Minstrels—Simon P. O'Bonyom, J. A. Wainwright.

8 p. m.: Band concert, Town hall park.

Saturday, Aug. 1, Governor's Day—6 a. m.: Ringing of bells, etc., signal for starting of town crier announcing program for the day.

8 a. m.: Automobile parade.

9.45 a. m.: Concert, Highland Military band orchestra, Fitchburg.

10.15 a. m.: Historical address in the town hall by Judge George A. Sanderson. Joseph A. Harwood will preside.

11.30 a. m.: Banquet. Tickets $1. Rep. Chas. A. Kimball will preside.

Addresses by His Excellency Governor David I. Walsh, U. S. Senator John W. Weeks, Congressman John J. Rogers, State Senator Edward Fisher, State Auditor Frank H. Pope, County Commissioner L. S. Gould and others.

2.30 to 4 p. m.: Historical pageant, in which 250 citizens participated on Mr. F. H. Priest's grounds in rear of his residence. Allen Eudora Chapman, director. Music during episodes, Highland Military band orchestra.

8 to 11.45 p. m.: Dance in Town hall. Tickets $1. Music, Highland Military band orchestra of eight pieces.

Pageant, vaudeville and entertainments free; exhibition of historical relics in Town hall; souvenirs and banners on sale; emergency and rest rooms in vestry of Unitarian church.

Sunday, Aug. 2. Church Day—Appropriate morning religious services at the usual time and places.

1 p. m.: union service, Town hall.

The committee in charge is as follows: Frank A. Patch, chairman; Frank R. Priest, Nahum H. Whiteomb, Edwin A. Cox, Albert F. Conant, Charles A. Kimball, J. Melvin Hartwell, Hugh McDonald, George W. Whitcomb and Willard A. Munson.

CULM DISAPPEARING

The mountains of culm or coal waste which break the sky line throughout the anthracite coal region of Pennsylvania and which were for many years considered a nuisance are now being made to serve a very useful purpose. There is at present a market for almost any grade of anthracite that will burn, and no more coal goes to the culm bank except for temporary storage and subsequent recovery by washers. These ranges of artificial hills, unsightly monuments to former waste, are contributing their share to the total coal production and are rapidly disappearing. Even the waste from the culm-bank washers is being utilized, for it is flushed into the mines and partly fills old workings where it cements together and furnishes support to the roof when the coal previously left for pillars is removed.

HEAT A MENACE TO LIVES OF OLD FOLKS

Sickness and Misery Result From Clogged Bowels in Hot Weather

People advancing in years should be very careful of their health during the hot months, as heat has a very enervating and weakening effect on them. One has only to look at the daily list of fatalities to elderly people reported by the papers to realize that these are the hardest months for them to overcome.

The easily digested foods should be eaten, and then only sparingly, and alcoholic beverages and food things should be avoided as much as possible. Exercise should be taken daily in the shade. Most important of all in the maintenance of health and vigor at this time is to avoid constipation, with its accompanying headaches and muscular and blood congestion. This is accomplished by the timely use of a gentle laxative like Dr. Caldwell's Syrup Pepsin. It is the ideal laxative for elderly people, as it is mild, tastes pleasant and does not gripe. Best of all, it contains valuable tonic properties that build up and strengthen the system.

Elderly people should avoid strong physics, cathartics, purgatives, salts and pills, as they are a shock to the system. In the opinion of reliable people like Mrs. C. J. Nicholas, 2219

Emerson St., Berkeley, Cal., who considers it a benefit to mankind, and Ida C. Milchsack, 210 N. Law St., Allentown, Pa., who declares that her stomach and bowels are now in perfect working order, Dr. Caldwell's Syrup Pepsin is the right remedy to use. It can be obtained of any druggist at fifty cents or one dollar a bottle. The latter size is bought steadily by those who already know its value.

Families wishing to try a free sample bottle can obtain it, postpaid, by addressing Dr. W. B. Caldwell, 418 Washington St., Monticello, Ill.

MARTY M'HALE, YANKEE BOX STAR, READY TO HELP THE UPLIFT

The recent remarkable spurt of the New York Yankees has been accomplished without the aid of two of their boxmen. Marty McHale and Ray Fisher have both been on the sick list, but Marty is now sound and anxious to work, while Fisher is convalescing and hopes to be in trim when the team returns from its western trip.

3 M. I. T. SCHOLARSHIPS

AWARDED TO THREE LOWELL BOYS OF EIGHTH SENATORIAL DISTRICT

The Massachusetts state board of education in co-operation with the legislature has awarded state scholarships at the Massachusetts Institute of Technology to Harold F. Dodge, Earle R. Mellen and Percival J. Munn of Lowell, in accordance with the provisions of chapter 78, resolves of 1911. There are eighty scholarships in all, some of which are divided among two students, so that more than one hundred students receive the advantage of them.

These scholarships are awarded by senatorial districts and the above are from the eighth Middlesex district. The total wards in Middlesex county are as follows:

First Middlesex District—Gaetano Maconi, Newton Centre; Harold E. Procter, Watertown; Arthur K. Atkins, Newtonville; John Gore, Auburndale.

Second Middlesex district—Harold J. McDonald, Cambridge; Chester Ames, Cambridge.

Third Middlesex district—Harry B. Smith, West Somerville; Dudley F. Holden, Somerville; Fred J. Vogel, Somerville; Carleton C. Adams, Somerville.

Fourth Middlesex district—Harry C. LeVine, Melrose; Joseph V. Melge, Malden; Harold P. Gray, Melrose; Emil A. Granstoff, Everett.

Fifth Middlesex district—Joseph D. McManus, Marlboro; Merrick A. Monroe, Waltham.

Sixth Middlesex district—Dexter A. Tutein, Winchester; Carl H. Holmberg, Wakefield; Carlton M. Dean, Woburn; Shatswell Ober, Arlington Heights.

Seventh Middlesex district—Nathan Fierston, Lynn; Fritz C. Bloomquist, Lynn; Harold E. White, Reading; John G. Fairfield, Littleton.

Eighth Middlesex district—Harold F. Dodge, Lowell; Earle R. Mellen, Lowell; Percival J. Munn, Lowell.

SUN READERS

Remember that you can have The Sun mailed daily to any address out of town within the United States or Canada for six cents a week, or 25 cents a month. Have it sent to your address during vacation.

Protect Yourself!

Against Substitutes ... Against Imitations

Get the Well-Known Round Package **HORLICK'S MALTED MILK**

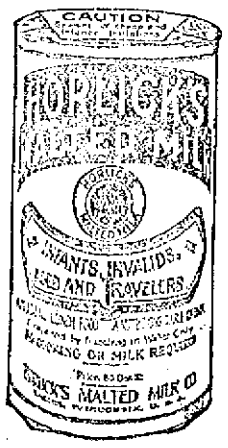

Made in the largest, best equipped and sanitary Malted Milk plant in the world

We do not make "*milk products*"—Skim Milk, Condensed Milk, etc.

But the *Original-Genuine* **HORLICK'S MALTED MILK**

Made from pure, full-cream milk and the extract of select malted grain, reduced to powder form, soluble in water. Best food-drink for all ages.

ASK FOR HORLICK'S

Used all over the Globe

at Home or Soda Fountain

A QUARTER CENTURY AGO

"The Lowells are playing gilt-edged ball."

Huh? Oh, pardon me; I was reading The Sun of 25 years ago.

The Late Bishop Delaney

The Sun of quarter of a century ago had the following item:

"Mr. John B. Delaney of this city, who graduated from Boston college in 1887, and who for the past two years has been a student at St. Sulpice academy in Paris, is taking a three months' vacation through Germany."

The above item refers to the lamented Bishop Delaney of Manchester, N. H., then a seminarian, who, had his life been spared, would have been 50 years of age on Aug. 9th. Bishop Delaney passed away June 11, 1906, in his 42nd year. Within the short space of 15 years this talented son of Lowell rose from the ranks of the humble theologian to a widely known and well beloved member of the hierarchy, for the Catholic church quickly recognized his extraordinary ability. As one contemplates Bishop Delaney's career he is forcibly reminded of the words of Moore: "How could the hand that gave such charms, blast them again?" Had Bishop Delaney not chosen the religious life he would have shone in the world of letters as his writings can attest. His literary talent asserted itself when he was a student at Boston college, through the medium of the "The Dawn" and the "Boston College Stylus," two college publications to which he was a leading contributor. Subsequently, in 1898, while chancellor of the diocese of Manchester, Bishop Delaney instituted "The Guidon," a Catholic monthly publication, which gained widespread popularity mainly through his contributions, in prose and verse. Scarcely an edition was published that did not contain some charming bit of verse from his pen.

While Bishop Delaney's poems were largely of a religious nature, they also included a variety of themes and a few of them are as follows:

PHANTASMA

There are names our lips ne'er mention,
Though they sound like angels' tread;
There are tones our hearts re-echo
Of dear voices long since fled;
There are looks of loving faces
Which we see though far away,
Which we nightly meet in dreamland,
Oft in busy scenes of day.
There are hopes long dead within us,
Crushed like flowers ere their bloom;
But the fragrance of their springtime
Scents the latter years of gloom.
Only dreams the Past has left us—
Memory all the rest supplies,
Gives, for joys which Time has rift us,
A foretaste of Paradise.

ON THE DEPARTURE OF A FRIEND

The golden rays of evening tide
Their brightest rubies lent,
To hill and dale and brook beside
When day its course has spent.
Great Phoebus drew in purple folds
The clouds about his bed;
The rays redeemed the rubies lent,
The last bright beams had fled.

And longingly I watched the bark
That bore a friend away,
Nor missed the light that from me
sped,
Till darkness followed day.
A gloom had settled on my soul,
Night dews upon my heart;
With aching eyes and loneliness
I watched my friend depart.

THE MEASURE OF OUR LIVES

'Tis not the weeks and months and
years
That makes our lives; 'tis hopes and
fears.
Joy is our daytime, night our tears.
A man may live a lifetime
In the grief of a single day,
And a thousand years of bliss
Be a day that has passed away.
No, 'tis not the circuit of moon or sun,
For these go on when our race is run;
'Tis the heart-beat that tells when life
is done.

MY PIPE

Where shall I find a friend like you,
So often tried, so always true;
No varying moods, save to suit mine,
Thou hast none other, mine are thine.
Morn, noon and night,
Thou fairy sprite,
Ever than cheerest with new delight.

In time of grief no one so nigh,
To give surcease by sympathy;
No unkind word hast thou e'er spoken,
No gentle concord ever broken.
Thy warm caress,
Like a mother's press,
Has all that makes up tenderness.

Thou comest, they say, from Venus' bower,
Wrought from the wild waves' crested foam!
From beauty's bower and love's warm nest,
Thou bringest me from both what's best.
Contentment's calm,
And sorrow's balm,
Thou art my solitude's one charm.

P. S. Should Exegesis all this question,
Admit, at least, it aids digestion.

Had Another Think

Not long ago the country was interested in the contest between New Orleans and San Francisco to get the Panama exposition and San Francisco won out. Back in 1892 Chicago was the scene of the world's fair. New York was a contender against Chicago for the fair and evidently was quite confident of getting it, as the following editorial in The Sun of 1889 will show:

"New York City is getting ready to have a world's fair in 1892 to commemorate the 400th anniversary of the discovery of America. It is a big scheme and will do much to boom our flagging industries. There is quite a difference between the time when Columbus discovered us and now."

Subsequent events showed that New York had "another think" coming relative to the world's fair for the big show was held in the Windy City where they still talk about it.

Sargent Light Guards

Are there any survivors of the Old Sargent Light Guards, Company H, Sixth regiment of a quarter of a century ago or more in Lowell? If so please communicate with Mr. E. Harrington, 141 Tremont street, this city, as Mr. Harrington is desirous of getting the boys together for a reunion before the summer wanes. Mr. Harrington cannot recall the years in which the Sargent Light Guards were here but he stoutly maintains that in their day they were the best drilled company in the country. Company H, Sixth regiment, Captain Stewart is now located at Stoneham where it was transferred from Milbury in 1882, when it was about to disband. There were some 35 members of the company from Stoneham at the time and as the town had sent a company to the front with the old Sixth, Company L, Captain John Dyke, which participated in the Baltimore riot, the Stoneham men were desirous of having the company transferred there. Speaking of best drilled companies and of Stoneham in war days Company G, Sixth regiment the members of which wore Zouave uniforms was considered to be the best drilled company in these parts. Its drill-master was Col. J. Parker Gould. There are no records at the local armory of the Sargent Light Guards, Mr. Harrington informs me that they drilled in the old Market building in Market street.

Death of a School Teacher

The following item which appeared in The Sun of quarter of a century ago will awaken tender memories among the older residents of St. Patrick's parish:

"Miss Theresa Hickey, a teacher in the Green school, died Wednesday, (July 31), in the White Mountain region. The deceased was granted leave of absence just before the summer vacation and it was hoped the mountain air would benefit her health. For a time her friends were hopeful that she would return with a strong constitution. Her death was a shock to her family as her true condition was not suspected. Her father, two brothers and two sisters survive her. Rev. James W. Hickey, a former assistant at St. Patrick's church who is now in California for his health and George H. Hickey of the Daily News are the brothers. Miss Hickey was a young lady of kindly disposition whose friends loved her as a sister and whose death brings a cloud over a large circle of friends. The funeral took place Friday forenoon from St. Patrick's church where a solemn high mass of requiem was sung, a large congregation attending the services. Rev. Fr. Shaw was celebrant and he was assisted by Rev. John Gilday, deacon; Rev. James J. Fitzgerald of East Cambridge, sub-deacon, and Rev. Daniel J. Gleason, master of ceremonies. Inside the altar railing were seated the following clergymen: Revs. Frs. Burns, O. M. I., Joyce, O. M. I., Mellonough, McManus, Foley, Brogan, William O'Brien, James Gilday of Everett; and William M. O'Brien, of Winchester. Dr. Hugh Walker, James Kelly, and George Kelly acted as ushers, and the following gentlemen were the bearers: Councilmen Daniel Courtney and Patrick Savage; School Committeemen George M. Harrigan, Dr. William Kelly, James A. Murphy and Joseph Mulcahey. Interment was in the family lot in the Catholic cemetery, Fr. Shaw conducting the service at the grave and a male quartet rendering appropriate selections."

Mrs. James W. McKenna, wife of the well known undertaker is a sister of the late Miss Hickey. It will be noted in reading of the above that quite a number of the clergy and laymen who attended the funeral service have also passed away since that time.

Postal Clerks' Raise

If the employes of the post office should ever come to the conclusion that they are underpaid they can console themselves with the knowledge of the fact that they are doing a little better than the fellows who were on the job quarter of a century ago, for the old Sun says:

"Postmaster Hagerty has secured a raise of wages for several of the employes of the post-office. The lucky men are as follows: Superintendent of carriers from $900 to $1000 per annum; registering clerk from $750 to $800 per annum; three mailing clerks, each from $500 to $600 chief mailing clerk, from $760 to $900; order and distribution clerk from $500 to $600; stamper from $300 to $400."

Old Time Cricketers

The old Sun says:

"The Lowell club held a meeting Wednesday night with S. Gulline in the chair. After some routine business had been transacted the committee selected the following teams to play against the Mystics and the Lawrence Merrimacks today: First Eleven: J. H. Comber, captain; T. M. Hart, J. J. Hart, S. Gibson, M. Burns, M. Duffy, W. Adler, Sam Gulline, M. C. Greaves, A. Sutcliffe and Houghton. Second Eleven: St. Gulline, captain; C. Hartwell, W. Conniffe, J. Hounsell, H. Murphy, J. Gibson, M. Terry, J. Kershaw, W. Perkins, A. Stopherd and C. Robinson. Messrs. Cartwright and Hopwood will officiate as scorers and umpires for the first eleven."

One hears little about cricket in Lowell these days although the game thrived here for many years and the Buntings, Mohairs and Zions had three crack teams and some of the best teams not only in this country but from abroad played here. There was the old Lowell Cricket Athletic club with beautiful grounds in Dracut but this club gave comparatively little attention to cricket and went in for general athletics and held some first class track and field meets along with some of the best boxing meetings ever held here. The Buntings are named "Cricket club" but they, too, have become famous as promoters of general athletic events rather than cricket and they bid fair to revive the old time interest in track athletics which drew great crowds to the Fair grounds and the Dracut Cricket grounds in days gone by.

THE OLD TIMER.

M'SWEENEY TO HEAD THE BOARD

Nominated Chairman of Port Directors by Gov. Walsh

Conry and Williams Also Named—Other Nominations

BOSTON, July 31.—Gov. Walsh submitted to the executive council, late yesterday afternoon the names of those he has chosen to be directors of the port, of the state board of insanity and of the commission on economy and efficiency. They are:

Port directors: Edward F. McSweeney, Boston, chairman, three years.

Joseph A. Conry, Boston, two years.

Lombard Williams, Dedham, one year.

State board of insanity: Michael J. O'Meara, Worcester, chairman, three years.

L. Vernon Briggs, Boston, two years.

Charles E. Ward, Buckland, one year.

Economy and efficiency commission: Francis X. Tyrrell, Chelsea, chairman, three years.

Thomas W. White, Newton, two years.

Russell A. Wood, Cambridge, one year.

He also appointed Thomas H. Dowd of Boston a justice of the municipal court of Boston to succeed Judge Frederick D. Ely; Joseph Buell Ely, of Westfield, special justice of the Western Hampden district court, to succeed Judge Lewis C. Parker; Cornelius A. English of Westfield, clerk of the Western Hampden district court; Philip E. Brady of Attleboro, trustee of the Taunton State hospital, and Miss Amy Taylor of Lexington, trustee of the Massachusetts Training schools.

The nominations were not put before the executive council until just prior to its adjournment at 6 o'clock. The day was a lively one at the state house, as all day the reception room of the executive department was crowded with people anxious to know the result of the governor's decision.

Almost up to the time the names were made known it was understood that the governor was still hearing interested parties.

CARBONOL

For Extra-thorough House Cleaning—

If you could have your whole house cleaned twice without any more labor than for cleaning it once, wouldn't you like to do it? You can give double power to your house cleaning by simply putting a little Carbonol into every bucket of water.

Carbonol is a wonderful disinfectant. A small quantity in a bucket of water is enough.

The water then kills germs wherever it goes. It destroys odors. It removes grease from everything it touches, for Carbonol is a wonderful grease remover.

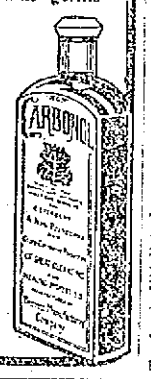

10c., 25c., 50c., 75c.

At all dealers. Free sample on request.

Barrett Manufacturing Co.
35 Wendell Street
Boston, Mass.

Deliciously Dainty
Healthfully Wholesome
Tastily Toothsome
That's what users say about

Sea Moss Farine.

If you have not tried it there is a treat in store for you.

For Desserts, Jellies, Blanc Mange, Custards, Ice Cream, Puddings.

25c. a pkge. at Grocers or mailed by proprietors.

Send postal for FREE Sample and Recipe Book.

LYON MFG. CO.,
42 So. Fifth St., Brooklyn, N.Y.

SHIRT SALE

WE are going to sell all of our HIGH GRADE SHIRTS at reduced prices to clean our counters before the fall stock arrives.

These Shirts are all from our own stock—this season's goods—not cheap job lots bought for a sale, and they include **"Bates Street," "Eagle," "Hathaway" and "Wachusett"** make.

LOT NO. 1—All our stock of Soft Cuffs, Laundered Cuffs, Soft Collars attached and detached, in Madras, Percale and Soft Twills that sold at $1.00 and $1.25, now **85c**

LOT NO. 2—All our high grade Shirts; some with Soft Cuffs, some with Laundered Cuffs, Coat style, attached or detached Collars. Best materials. Were $1.50, reduced to..... **1.15**

LOT NO. 3—This lot are the Choicest Shirts we have had this season—Madras, Cords and Cheviots. Soft Cuffs, detached Collars to match; also the Tango fine plaits, new and up-to-date. Were $2. Now reduced to **1.35**

LOT NO. 4—All our Silk Shirts, plain colors and fancy stripes, Coat style, Soft Cuffs, were $3.00 and $3.50. Now reduced to.... **2.65**

Talbot's

American House Block,
Central St., Cor. Warren

The Gilbride Co.

Ready-to-Wear Department

Clearing Out Our Stocks Before Inventory Brings These Low Prices.

WHITE PIQUE AND CORDELINE SKIRTS—Tunic or plain, with pearl buttons. $1.50 and $1.98 value, at..... **98c**

WHITE OPERA RATINE LINEN AND CORDELINE SKIRTS—With tunic; this lot contains values up to $3.98, at **$1.98**

ENTIRE STOCK OF SUITS AND COATS

Is being sold without regard to cost. Come and see what you can buy in this line for

$5.00

A CLEAN UP SALE OF

WAISTS

98c LINGERIE WAISTS—Made in all the latest styles with new set in and raglan sleeves and rolling collar. Embroidered front and back; very neat. Made of voile, good values. Price **49c**

$1.50 LINGERIE WAISTS, in all the newest models; set in and raglan sleeves with rolling and standing collars and vest effects. Made of plain and fancy voiles. Price, **98c**

$2.50 LINGERIE WAISTS of voile and organdies with raglan and set in sleeves; embroidered and lace trimmed with new vest effects; collar and cuffs of fine embroidered organdie, very dainty and chic. Price..... **$1.98**

WAR MINISTER OF SERVIA

GEN. PUTNIK DIRECTS ARMY'S MOVEMENTS IN WAR WITH AUSTRIA

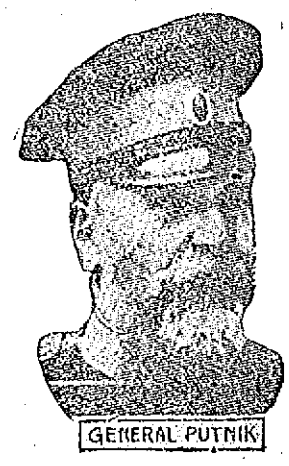

GENERAL PUTNIK

One of the chief factors in directing the Servian army in the war with Austria is Gen. Putnik, minister of war of Servia. He is one of the leading military authorities of that country, and he is serving in person in the field.

DANGER!

Go Slowly

When clothiers shout "Bargains," "Terrific Slaughter" and "We're Losing Money," at the top of their lungs, watch out—there's something wrong somewhere.

Now, mind you, taking your own line of business for example, you must know that if an article, said to be worth $1.00, is offered at 40c—there is exactly 60c value missing either in the workmanship, in the quality or in the style.

At a cut-price sale of clothing you'll find plenty of styles that have turned sour and in patterns that are warmed-over "has-beens."

The prices on P & Q clothes are never cut. $10-or-$15 will buy you a good suit here any time. No sales—understand—because our stock is always as clean-as-a-whistle and our styles ever new. That's the beauty of being our own manufacturers for our nine stores selling direct to you at a narrow wholesale profit.

Just glance into our windows and closely compare P & Q garments at $10-&-$15 with what other shops are showing now at their sale prices. Then you're sure to buy that suit of yours here and BANK THE BALANCE.

48 Central St., Opp. Middle St.

$10 & $15 The P&Q Shop CLOTHES FOR MEN $10 & $15

TO DIRECT WAR PLANS

PRES. POINCARE OF FRANCE CUT SHORT HIS TRIP AND RETURNED TO PARIS

PRESIDENT POINCARE

PARIS, July 31.—President Raymond Poincare of France cut shot his Scandinavian trip and hastened back to Paris to take charge of the war situation. Plans were at once made for rushing the army to the German frontier.

LIGNITE IN NO. DAKOTA

Government Geologist Finds Small Amount of Lignite in Southern Morton County

Few parts of the United States have enjoyed a more rapid agricultural development than the region along the North Dakota and South Dakota state line from Missouri river westward.

The recent construction of the Pacific coast extension of the Chicago, Milwaukee & St. Paul railway, with its branch lines in western north and south Dakota, and of a branch of the Northern Pacific railway south and west from Mandan, N. Dak., has made accessible a large and valuable grain district. Within a very few years the open range controlled by a few ranchers has disappeared and now large areas are under the control of numerous homesteaders and are given over to the cultivation of wheat, flax, barley, and other grains.

In the settlement of this region lignite has proved a great boon. The country is mainly treeless, the homesteaders are as a rule of scanty means, and the lignite is practically the only fuel available.

This region was recently examined by the United States geological survey, which found that the lignite beds are for the most part thin and of little value but will furnish considerable fuel for local use. In many places beds of lignite not over 18 inches thick have been mined for local use by stripping off the overburden of shale or sandstone. In some parts of the field examined the lignite beds are much thicker, in one place as much as 13 feet, and mining is carried on by drifts, and in one place by a shaft. The most important mining centers at present are near Haynes, on the Chicago, Milwaukee & St. Paul railway, in Adams county, and near Leith, on the Cannonball branch of the same railway, in southwestern Morton county. The government report on this field contains maps showing the distribution of the lignite and a general description of its thickness and quality. It is entitled, "The Cannonball River Lignite Field," by E. Russell Lloyd, and forms Bulletin 541-G, which may be obtained free on application to the Director, United States Geological Survey, Washington, D. C.

If you want help at home or in your business, try The Sun "want" column.

SPECIAL BARGAIN
FOR
FRIDAY and SATURDAY

TRIMMED HATS

FOR
98c and $1.98

SEE OUR WINDOWS

HEAD & SHAW
THE MILLINERS
25 John Street

ATHLETES AND ATHLETICS

It seemed too bad to see Rube's savage stick work go for naught in the second contest. DeGroff looked like himself yesterday and his huge finger caught the pill for four safeties, netting a total of twelve bases. Not so bad, we'd say.

Burke certainly had an off day in the field as well as at the plate. There was no excuse for either of his errors. Burke made a swell throw, nevertheless, of Mundy's grounder in the sixth inning. The fans in the first base bleachers began to duck when they saw the third baseman cut loose but the ball shot into Kelly's mitt a short stride ahead of the runner. Burke looked around at the fans in the third base bleachers as much as to say, 'Well, I fooled you that time.' Yes Burke had a bad day all around.

Eddie Murphy of South Boston and Gilbert Gallant of Chelsea will furnish the main bout at the Atlas A. A. next Tuesday night. Gallant drew down the decision at their last meeting and Murphy states that if the Chelsea lad beats him again he (Murphy) will lay aside the padded mitts for all time.

Swayne is the first genuine outfielder we have seen in the middle garden since Matthews departed. The new man can hit, run bases like a dash and is a swell fielder. Welcome to Lowell, Swayne.

The scribe who said that Garlow was a pitcher was a bad guesser. The Indian has never showed anything against the Lowell club since he worked his first game here. He was a lucky warhoop yesterday for the local boys sure did hit that horsehide.

Maloney's one-hand stab of Shenk's long drive to left in the third was the turning point in the second game. Had Shenk's long drive gone safe there is no telling what might have happened. It was a wonderful catch.

Wacob's work behind the bat was of gilt edge order. Casey also worked well although the Lewiston backstop was not handicapped with a green hand taking his throws at second.

Greenhalge committed the worst breach of etiquette known to baseball in the third inning of the second game—he did not run out a grounder which started foul and rolled fair. Garlow picked the ball up when it crossed the chalk line and pegged it to first for the putout. This is the sort of an offence that a substantial fine imposed on the player would help brace up the whole team. It was the poorest kind of baseball and Greenhalge did not help his case any by his grandstand abuse of the umpire.

Shore, one of the pitchers bought from the Baltimore International league club, once more proved his worth yesterday for the Red Sox when he held the White Sox to six hits and a shutout. Bill Carrigan's men looked like champions throughout the nine innings.

The Braves seemed to be armed with four-leaved clovers yesterday. Only one hit was gotten off Grimes, the St Louis pitcher, but Stalling's player put over a brace of runs and the game. It is seldom that one hit wins a ball game. Tyler twirled a good game for the Boston club, allowing but seven hits and one tally.

The riot in the Detroit ball park yesterday was one of the most disgraceful scenes that has marred the national game in years. Umpire Sheridan started the rumpus by striking Morgan after the latter had used abusive language to him. The umpire will doubtless be suspended.

STOP TOOTH DECAY

In order successfully to do this, a preparation must possess three distinct qualities. It must be germicidal, it must be antiseptic, and above all it must change the fluids of the mouth from "Acid" into "Alkaline," for acid mouth is by far the most prevalent cause of tooth decay. Just such an ideal preparation is

ORA-HYGEN DENTAL CREAM

"The Kind That Saves Teeth"

Its germicidal properties also prevent disease germs from entering the system through the mouth. Polishes the teeth to their natural whiteness. Keeps gold crowns and fillings bright. It heals and hardens sore and bleeding gums. Has a delicious taste and sweetens the breath. Cannot harden in or out of tube. Lays flat on the brush. All ingredients printed on label. Result of years of research by a practicing Dentist. Costs no more than others at your Druggist. Just try a tube today.

ORA-HYGEN COMPANY, Portland, Me.

MIKE WRENN WON RACE

LARGE CROWD WITNESSED GREAT SWIMMING RACE AT LAKEVIEW PARK

In spite of the threatening weather yesterday afternoon there was quite a large attendance at Lakeview park to witness the swimming races and other sports that were scheduled for the afternoon. The principal event of the afternoon was a three-mile swimming race around the lake. At exactly 3.30 o'clock five contestants dived from the float in front of the pavilion and the event was on. It was a hard and well fought race with Wrenn in the lead from the start and Maloney a close second. McCormick won third prize and a plucky youngster named John Moriarty was fourth. The time as given by Referee Ferguson was: Wrenn, 54m; Maloney, 54½m; McCormick, 66m; Moriarty, 68m. While the crowd was waiting for the swimmers to come down the home course they were entertained by the boxing kangaroo in an exhibition of lively boxing and with a fine program of "movies" in the theatre. Next week's free attraction at Lakeview will be a clever slack wire artist named Allie Johnson, who is said to "put over" some exceptionally clever stunts. The usual band concert will be given at Lakeview Sunday afternoon and evening.

LEAGUE STANDING

New England	Won	Lost	P. C.
Lawrence	51	28	64.6
Worcester	45	29	60.8
Portland	45	30	60.0
Lynn	37	39	48.7
Lowell	35	40	46.7
Lewiston	35	45	44.9
Haverhill	33	42	44.1
Manchester	25	53	32.1

American League	Won	Lost	P. C.
Philadelphia	58	34	63.7
Boston	53	41	56.4
Washington	50	42	54.3
Detroit	49	46	51.6
Chicago	47	47	50.0
St. Louis	45	47	48.9
New York	41	52	44.1
Cleveland	30	55	31.6

National League	Won	Lost	P. C.
New York	52	34	60.5
Chicago	52	40	56.5
St Louis	51	43	54.3
Boston	43	45	48.9
Cincinnati	43	48	47.3
Philadelphia	40	49	44.9
Pittsburgh	39	48	44.8
Brooklyn	36	49	42.1

Federal League	Won	Lost	P. C.
Chicago	54	39	58.1
Indianapolis	45	46	54.5
Baltimore	45	48	51.5
Brooklyn	46	49	51.7
Buffalo	43	50	48.3
Kansas City	42	51	45.7
Pittsburgh	37	50	42.6
St Louis	33	54	37.9

GAMES TOMORROW

New England
Lowell at Lewiston.
Lawrence at Portland.
Haverhill at Manchester.
Worcester at Lynn.

American
Boston at Chicago.
Philadelphia at St. Louis.
Washington at Detroit.
New York at Cleveland.

National
St Louis at Boston.
Chicago at Philadelphia.
Pittsburgh at Brooklyn.
Cincinnati at New York.

Federal
Kansas City at Baltimore.
St. Louis at Buffalo.
Chicago at Pittsburgh.
Indianapolis at Brooklyn.

YESTERDAY'S RESULTS

New England
Lowell 6, Lewiston 3.
Lewiston 6, Lowell 4.
Portland 3, Worcester 1.
Manchester 6, Lynn 5, 12 innings.
Manchester 5, Lynn 3, 13 innings.
Haverhill 4, Lawrence 1.

American League
Boston 1, Chicago 0.
New York 3, Cleveland 2.
New York 8, Cleveland 6.
Philadelphia 4, St. Louis 1.
Detroit 2, Washington 2.

National League
Boston 2, St. Louis 1.
Philadelphia 4, Chicago 3, 12 innings.
Chicago 5, Philadelphia 1.
Cincinnati 2, New York 0.
Pittsburgh 7, Brooklyn 2.

Federal League
Kansas City 6, Pittsburgh 2.
Buffalo 3, Chicago 1.
Chicago 10, Buffalo 5.
St Louis 0, Brooklyn 2.
Brooklyn 4, St Louis 2.

ENDED HIS LIFE

WHITINSVILLE, July 31.—John G. Allen, aged 60 years, went into the cellar of his home, 4 Oak street yesterday and committed suicide by shooting himself in the head. He used a rifle.

The bullet entered under the chin, passed out the top of his head and up through the kitchen floor into the ceiling.

He was a machinist employed in the Whitin machine works, but had not been working this week.

He is survived by a wife, formerly Miss Jane McAllister, two daughters, Mrs. Ernest C. Keyes, of Whitinsville, Mrs. William Hastings of Millbury, and one son, William J. Allen of this town.

THEATRE JEWEL
"A Show That Gives Satisfaction"

Friday, July 31st, Saturday, Aug. 1

The Fourth Instalment of
"MILLION DOLLAR MYSTERY"

The biggest and best serial Feature yet attempted, 10,000 in prizes. A big show including, "Redemption," "The Lady of the Island," and Many Others.

ADMISSION 5 and 10 CENTS

MOVE TO PROTECT CANADA

MILITIA COUNCIL ALSO PLANS TO RAISE TROOPS IF ENGLAND IS INVOLVED IN WAR

OTTAWA, Ont July 31.—Canada is making preparations to aid England with regiments should the mother country become involved in the European conflict. An emergency meeting of the Canadian militia council was held here yesterday. Minister of Militia Hughes presided.

It was learned last night that the meeting was called in consequence of messages from the war office to consider what steps should be taken to protect, if necessary, Quebec, Montreal and other cities on the St. Lawrence river, and St. John and other Bay of Fundy points from raiding cruisers.

The defenses of Halifax are considered sufficient, but the St. Lawrence and Bay of Fundy ports would be protected by mines should England become involved.

The most expeditious way of raising regiments for service with the British armies in Europe was considered. If England enters upon active hostilities Canada will at once offer aid and volunteers will be enlisted for service in Europe. Canada sent 8000 men to the aid of England in South Africa.

It is estimated that Canada could raise, arm and embark 30,000 men within two months. A plan of mobilization has been prepared by the Canadian headquarters staff. The British government has been notified to count on aid from Canada.

A call for the Canadian parliament to meet will be made if conditions grow more threatening.

READY FOR IRISH WAR

WORCESTER MEMBERS OF A. O. H. MILITARY BRANCH PREPARED TO FIGHT

WORCESTER, July 31.—Worcester members of the military branch of the A. O. H. are ready to return to Ireland if it becomes necessary. Adjt.-Gen. John J. Rogers of the military branch of the A. O. H. has been authorized to appoint three assistant adjutants, one with the commission of colonel and two as majors. He has also to appoint five inspectors, commissioned as majors.

Mr. Rogers said today: "It is expected that $1 will be raised for each member of the order and this would provide a fund of $200,000 as the first instalment toward arming the National Volunteers in Ireland."

STEAMER ARRIVES

NEW YORK, July 31.—Arrived, Str. Adriatic, Liverpool.

KODAK

EVERY HAPPY TIME IS A TIME TO

KODAK

The little pictures, so easily made, tell big stories the years through, and then, too, Kodaking is good fun.

Let us explain the simple Kodak way in photography.

Kodaks $6.00 Up
Brownies $1.00 to $12.00

RING'S
KODAK HEADQUARTERS
110 Merrimack St.

PART OF CANAL CANAL

SHOULD THE MEDITERRANEAN BE FILLED WITH WARSHIPS COMMERCE WILL COME THIS WAY

WASHINGTON, July 31.—The Panama canal, which will be open to commerce in another two weeks, is destined at the outset to become a strategic highway of the world if the present hostilities between Austria-Hungary and Servia develop into a general conflict involving the other great European powers. There was much speculation in diplomatic circles last night over the part the great Isthmian waterway may play in the impending events.

Treaty stipulation provides that the Panama waterway, like the Suez canal, shall be absolutely neutralized. It "shall be free and open to the vessels of commerce and of war of all nations," and "shall never be blockaded, nor shall any right of war be exercised nor any act of hostility be committed within it."

It was suggested here that a large part of the commerce which is now passing through Suez might be diverted to Panama if a general European conflict filled the Mediterranean with fighting craft.

The liability of search would be a hazard to Suez and Mediterranean commerce if the present heavy war clouds burst, and commercial activities might be more curtailed as the parties to the conflict defined more sharply the contraband to be included in contraband of war.

While the vessels of war as well as of commerce of belligerents may freely use the canal, exact rules have been devised to maintain the strictest neutrality of the waterway. The transit of war vessels must be made with the least possible delay and with only such intermissions as may result from the necessities of the service.

No belligerent may "embark or disembark troops, munitions of war or warlike materials in the canal except in case of accidental hindrance of transit, and in such case the transit shall be resumed with all possible dispatch."

The treaty provisions prohibiting any act of hostility in the canal preclude any war vessel from exercising the right of search on a commercial vessel in transit through the waterway, and this provision likewise protects all ships within three marine miles of either terminal.

What may happen to vessels carrying contraband on the high seas of the Atlantic or Pacific is their own account. War vessels may not remain in the three-mile terminal limit longer than 24 hours, and the treaty stipulates that "a vessel of one belligerent shall not depart within 24 hours from the departure of a vessel of war of the other belligerent."

RUMANIA RAISES EXCHANGE RATE

BUCHAREST, July 30.—The Rumanian National bank has raised its rate to exchange to six per cent.

MOSQUITO BITE MAY COST EYE

NEW YORK, July 31.—The bite of a mosquito may cause David M. Lavine, first sergeant of coast artillery at Fort Totten, to lose the sight of his right eye.

One morning about two weeks ago Sergt Lavine awoke to find his eye inflamed. He thought it was simply cold that caused the trouble and tried simple remedies. After several days' treatment he went to the post doctor. The X-ray was used and it was decided that the eye had been stung by a mosquito.

PROMINENT LAWYER A SUICIDE

AUGUSTA, Me., July 31.—Hon. Joseph Williamson, son-in-law of United States Senator Edwin C. Burleigh, former county attorney of Kennebec and a member of the now pending public utilities commission of Maine, committed suicide in his law office yesterday morning. He was found with a severed artery. He left a note, the contents of which are not made public. His friends find it hard to ascribe any cause for the act, other than a possible fit of despondency.

BRYAN FLEES FROM WAR

Goes to Virginia to Talk on "The Prince of Peace" or Some Kindred Topic to Chautauqua Throngs

WASHINGTON, July 30.—To escape the impending wars and rumors of wars the secretary of state yesterday took refuge in Virginia, where it is understood Chautauqua throngs will listen to an address on "The Prince of Peace" or some kindred topic.

SNOW FALLS IN MARYLAND

CUMBERLAND, Md., July 31.—The high temperature of the last two weeks fell so decidedly that a light snow fell yesterday along the glades in the mountains above Oakland. Stoves here have been lighted and people are wearing overcoats.

Complaint of cold weather comes from camping parties along the Potomac. Campfires are necessary to keep warm after nightfall.

WAGES AND PENSIONS IN CITY DEPARTMENTS

Police Are Most Favored—Moffatt Pension Recalled—The Firemen Want One Day in Five—School Teachers for 11 Years do not Get More Than City Laborers

The array of pension bills presented to the legislature this year shows to what a dangerous extent this pension craze has taken hold of various classes of workers.

It should be understood, however, that every mill operative, every property owner and every citizen who works for a living must help pay the income of every man or woman who draws a pension from the city. There is a system of pensions for firemen payable upon proof of incapacity regardless of age.

Pensions for Permanent Disability

Nobody will object to a pension for the man permanently disabled in discharge of his duty. In the majority of such cases, the amount of the pen-

Continued to page nine

AMUSEMENT NOTES

CANOBIE LAKE

Just tonight and tomorrow remain for the local amusement seekers to enjoy that unusually excellent show that is being offered by the Homan's Musical Revue at Canobie Lake Park theatre this week, this being their fifth edition of the big show of novel features that has won such outspoken popularity among the people of Lowell, Lawrence, Haverhill and Nashua.

Certainly there is nothing to be had in any of the local theatres that comes on a par with the excellent offerings at Canobie every week and with the same popular stars each week in new oddities and musical numbers the patrons are getting their fill of the most delightful attractions.

The Kippy Sisters in their clever Scotch dances are scoring the big hit this week and the fact that they are Lawrence girls, is bringing hundreds of people from their city every day to enjoy again their artistic work. It is so seldom that a team of such clever Scotch dancers is seen locally that it is small wonder that they are so universally appreciated.

With a rousing comedy farce by the entire company, Walter Morrison and Co. in "The Honeymoon Express," Bergeron and Pendleton in "The Toy Maker," Ray Pendleton and Bob Jewett in "The Artist's Dream," O'Connell and The Finlay Sisters in "The Little Quaker Lassies," Batty Farrington and Mr. Morrison in "A Wonderful Girl," and other pleasing numbers, the show is considered one of the best thus far.

Another big program of feature pictures has been arranged for Sunday at the theatre between the hours of 5 and 10 o'clock and with no waits whatever between the reels, the program offers more than the usual inducements to the patrons.

THE OWL THEATRE

The series of "The Perils of Pauline" is a good drawing card and the feature at the Owl is the tenth and the latest one released of this popular serial story. It contains many new dangers, as all the others did. Pauline has more narrow escapes from death than any hundred actresses put together, but she is a plucky little girl, and with the help of Providence and—her beau, guess she'll pull out in good shape after all. Besides "Pauline," the regular big number of extra features will be shown, such as "Our Mutual Girl," "An Eavesdropper," a Keystone comedy, "The Joke on Jane," a fine play of the Beauty brand with talented Miss Margaret Fischer in the leading part, "Shorty Gets Into Trouble," one of those popular two-part Shorty feature plays and others. Jack Dalton sings, and it's always cool.

THE ROYAL THEATRE

"A Born Warrior" is a picture that will appeal to all classes. What is more of historical interest than the life of Napoleon, the Great Little General, who started to conquer the whole world and of whose death as an exile is well known to every school boy? Those who like battle scenes, scenes and political mixups shall have all their desires amply satisfied in the two instalments. The first one is being shown today and tomorrow, whose title is mentioned in the first line. The sequel of "A Born Warrior" will be shown on Monday and Tuesday in three other reels called "Exiled." There will be a fine program of other exceptionally good plays. Among the best will be shown "Trapped By Wireless," a great two-part Kleine-Cines picture, full of action, and a marvel of photographic art; also Mr. Fred Mace, the versatile comedian, in "Escaped." Always cool at the Royal.

THE CASINO

You and your friends are always welcome at the Casino, where dancing is at its best, with orchestral concerts as an added attraction. Every night and Saturday afternoon first class programs are played by Miner's famous orchestra, and these concerts are free of charge. The Casino standard is today what it was two years ago, when the resort was opened.

THEATRE VOYONS

The most beautiful girl in pictures namely, Miss Alice Joyce of the Kalem Co., is being shown in the second episode of the "Nina" of the theatre series. This installment is entitled "The Shewgirl's Glove" and is in two parts.

There are many tense movements in this picture and the acting of Miss Joyce is wonderful.

"The Lie," a Lubin drama, is a story with a moral and has a punch that strikes home.

The Pathe weekly with new subjects and happenings is extra good this week. Other pictures and two songs at each show.

NEW JEWEL THEATRE

The fourth instalment of "The Million Dollar Mystery" is to be shown at the New Jewel theatre, at Merrimack and Tremont streets, today and tomorrow. This new serial story has created a deal of enthusiasm and packed houses are the rule on the days they are shown. The prizes offered for the best solution of the mystery at the end of the series will amount to $10,000, and every spectator is entitled to try his hand at solving to a satisfactory end, the great serial. Besides "The Mystery," a fine program of other two-reel features are to be shown. "Redemption" in two parts, and "The Lady of the Lake," in which a sensational motorboat race is seen, will be shown in connection with a Sterling comedy called "Snooky's Flirtation." A lecture will also be delivered by Captain Morris on the film of "Slavery or Death."

REAL WILD WEST SHOW

MEMBERS OF DISBANDED COMPANY SHOOT INTO AIR IN ALTON, ILL.—POLICE SUBDUE INDIANS

ST. LOUIS, July 31.—Armed with repeating rifles and firing revolvers into the air, 18 former employes of a wild west show seized the entire equipment of the recently disbanded company and drove off a train crew which attempted to take 12 of the show cars out of the railroad yards at Alton, Ill., yesterday. Citizens appealed to the police and deputy sheriffs to subdue a party of 20 Sioux Indians set adrift in Alton by the disbanding of the company.

TRIP TO CANADA

Mr. Telesphore Faubert of Whitney avenue has returned from a very pleasant automobile trip to Canada. Mrs. Faubert who went with her husband remained at Chateauguay, Que., with her parents and will return to this city in a couple of weeks. The couple made the trip in a Ford touring car and did not experience the slightest mishap en route. Mr. Faubert returned to Lowell with his father and cousin, Joseph Faubert and Dolphis Faubert respectively, both of Chateauguay. Mr. Faubert, Sr., is 70 years of age and despite his advanced age he enjoyed the trip immensely. The party covered over 1500 miles and, according to Mr. Faubert the trip was one of the best undertaken by him.

The two visitors from Chateauguay were highly entertained during their short stay in Lowell and yesterday they visited the surrounding cities, covering over 200 miles by automobile. They both left this morning for their home city, delighted with their sojourn in this city.

ASHES TO BE SCATTERED IN BAY

No Funeral, No Mourning, Requested Will of Max Rosen, New York Builder

NEW YORK, July 31.—The ashes of Max Rosen, journalist, park builder and broker, will be scattered over New York bay in front of the state of liberty next Monday. This disposition was provided for in his will.

Mr. Rosen died last Tuesday at the age of 46 years in Gouverneur hospital. During the Boer war Mr. Rosen was in Africa. Returning to this country, he made a fortune building amusement parks in various parts of the country, the largest ones being at Albany and Baltimore. He lost $250,000 in a business deal in 1908.

In Mr. Rosen's will were requests that there be no funeral, no mourners, no religious ceermonies and no carriages to follow the hearse. He requested that no display of any kind be made after his death. The ashes will be scattered from a Staten Island feryboat.

FUNERAL NOTICES

GREENE—Died, July 30th, in this city, Miss Amy B. Greene, aged 30 years and 1 day at the home of her parents, Mr. and Mrs. Lorin Greene, 179 Warwick street. Besides her parents she is survived by two sisters, Misses Esther M. and Laura F. Greene. Funeral services will be held at 179 Warwick st., Sunday afternoon at 2.30 o'clock. Friends are invited without further notice. Burial private. The funeral arrangements are in charge of Undertaker George W. Healey.

GRIFFIN—The funeral of Jeremiah Griffin will take place Saturday morning at 8 o'clock from his home, 89 Aiken avenue. At 9 o'clock a high mass of requiem will be sung at St. Michael's church. Burial in St. Patrick's cemetery in charge of J. F. O'Donnell & Sons.

MEIKLEJOHN—Died in this city July 29th, at his home, 73 South Whipple street, Henry Meiklejohn, aged 77 years, 3 months and 26 days. Funeral services will be held at his home, 73 South Whipple street, on Saturday afternoon at 2.30 o'clock. Friends are respectfully invited to attend. Burial private. The funeral arrangements are in charge of Undertaker William H. Saunders.

KNAPP—Died July 30, at St. John's hospital, William H. Knapp, aged 44 years. Funeral service at the rooms of George W. Healey, 78 Branch st. Sunday afternoon, 3 o'clock. Friends invited without further notice. Burial at Compton, P. Q.

CONNELLY—The funeral of Michael Connelly will take place at 8.15 tomorrow morning from his late home, 27 North Franklin court. High mass of requiem will be sung at 9 o'clock at St. Patrick's church. Burial will be in St. Patrick's cemetery. Funeral arrangements in charge of P. H. Savage.

If you want help at home or in your business, try The Sun "want" column.

CASTORIA
For Infants and Children.
The Kind You Have Always Bought
Bears the Signature of Chas. H. Fletcher

GET THESE AT COBURN'S

Epsom Salts, lb.	.05	White Castor Oil, pt.	.17
French Chalk, lb.	.05	Hydrogen Peroxide, lb.	.17
Benzine, pt.	.05	Cocoanut Oil, lb.	.20
Saleratus, lb.	.05	Insect Powder, lb.	.25
Washing Soda, 2 lbs.	.05	Bay Rum, pt.	.35
Ammonia, full strength, pt.,	.10	Carbolic Acid Crystals, lb.	.35
Chloride Lime, lb.	.10	Coburn's Roach Death, lb.	.35
Denatured Alcohol, pt.	.10	Corrosive Sublimate, qt.	.35
Carbolic Acid, pt.	.10	Italian Olive Oil, pt.	.40
White Castile Soap, ck.	.10	Grain Alcohol, pt.	.45

FREE CITY MOTOR DELIVERY

C. B. COBURN CO. 63 MARKET STREET

FUNERALS

McCUSKER—The funeral of Mrs. Bridget McCusker took place this morning at 8.30 o'clock from her late home, 5 Fagan's court, off Gorham street, and was largely attended. A funeral mass was celebrated in St. Peter's church at 9 o'clock by Rev. Fr. Heffernan. The burial was in St. Patrick's cemetery where Rev. Fr. Heffernan read the burial service. The bearers were Messrs. Patrick Kelley, James Gray, Patrick McGuire and John Gallagher. The floral tributes placed upon the grave were from Mrs. Burns and son Frank, Mrs. Cowdell and family and shopmates. The funeral was in charge of Undertaker Charles H. Molloy.

BARRY—The funeral of Thomas F. Barry took place this morning from his late home, 11 Carlton street. At St. Patrick's church a high mass of requiem was celebrated by Rev. James J. Kerrigan. The bearers were Michael McMullen, Frank McMahon, Wm. J. Bowles, Wm. P. Moran, Redmond Sullivan, Michael McParland, John E. Campbell and Daniel and John Donnelly of Lawrence. A delegation was present from local 85, B. I. L. Burial took place in the Immaculate Conception cemetery in Lawrence.

Funeral arrangements in charge of John J. Quirk of Lowell with Undertakers McAuliffe Bros. of Lawrence, directing burial.

YEAR'S WAR, $20,000,000,000

Estimated Cost of Operations With Twenty Million Soldiers in Europe, According to Experts

WASHINGTON, July 31.—Military experts here regard the probable cost of the conflict impending in Europe so vast as to be beyond reckoning. They assert that it is quite impossible to make even a guess as to the aggregate expenses.

The American Civil war expense on the union side was ordinarily reckoned at $1,000,000 a day for 500,000 men in the field. Another estimate that is often made is that of $1000 a year per man in the field.

Assuming that a general conflict will call into the field a maximum of 20,000,000 soldiers this basis would bring the total military expenditures alone up to $20,000,000,000, or about $50,000,000 a day.

Army officers point out that the military expense of such a conflict is only a portion of the actual cost. The shrinkage in security values, the stoppage of agriculture, the diminution of manufacturing and other industries and the interference with trade and foreign commerce must all be included to arrive at any approximate estimate of the vast cost of a war in Europe.

Excelsior Lodge, M. U.
OUTING
At Canobie Lake Park Saturday, August 1st

Sports of all kinds, including boat races and a ball game. Prizes for families are invited. Tickets can be purchased from any of the committee at the cars which will leave John street at 1.45 p. m.

FRANCIS CARMAN, N. G.

LOCAL NEWS

Frankie Sullivan of Penacook, N. H., is spending his vacation at the home of his aunt, Mrs. Daniel Mitchell, 1133 Lakeview avenue, Dracut.

Misses Nellie, Ruth and Mildred Hunter of Cosgrove street are spending their vacation at the home of their aunt, Miss Mattie Hunter of Norwich, Conn.

Rev. Leon Lamothe, O. M. I., pastor of Notre Dame de Lourdes' church, is enjoying a well earned vacation in Canada and Michigan. Rev. Joseph Magnan, O. M. I., assistant pastor of the same church is also visiting in Canada. During the two clergymen's absence the affairs of the parish are in the hands of Rev. Joseph M. Blais, O. M. I., of Plattsburg, N. Y., and formerly of this city, and Rev. J. B. A. Barette, O. M. I.

John B. and Henry P. Boudreau of this city left last night for Chazy, N. Y., where they have been called to the bedside of their father, Pierre Boudreau, who is critically ill. The latter, who is 75 years of age, is well known in this city, where on many occasions he has visited his sons. He has another son in Lowell, Frank Boudreau, who conducts a bakery in Moody street, Pawtucketville, and who will leave tonight for his home city.

PRESIDENT WILSON ACTS

APPROVES CLOSING OF STOCK EXCHANGES—TREASURY WILL AID ALL BANKS

WASHINGTON, July 31.—President Wilson set the machinery of the United States treasury in motion today to aid in stabilizing the financial situation at home. He expressed approval of the closing of stock exchanges as a precautionary measure and after an early morning conference with Secretary McAdoo, an official statement was issued announcing that the treasury would aid the banks in all localities so far as it could do so legitimately.

MATRIMONIAL

The marriage of Mr. William J. Donley and Miss Marie Eva Longtin, two popular young people of this city took place yesterday afternoon. The ceremony was performed at Notre Dame de Lourdes' rectory by Rev. Joseph Magnan, O. M. I. The couple were attended by Mr. Daniel Callahan and Miss Aurore Longtin. After the ceremony a dinner was served at the home of the bride in Middlesex street.

TRIES TO AVERT STRIKE

WASHINGTON, July 31.—President Wilson plans to appeal to the patriotism of the managers and employes of the western railroads to avoid a strike which is threatened in the face of a threatened European war and the consequent paralysis of crop moving. A conference between the board and representatives of the men and railroads will be held tomorrow at which the president will seek to settle the differences.

If you want help at home or in your business, try The Sun "want" column.

MID-SUMMER SALE

Our Entire 1914 Stock At Special Cut Prices

Every Article Marked at Prices That Should Move Them Quickly. Note These Specials:

Diamonds—One lot of diamond rings, were $30 and $35. Sale price only $22.00

GREAT VALUES IN OUR CUT GLASS DEPARTMENT

Handsome Bon Bon Dishes, with or without handle. Value $1.75. Sale price 89c

Berry or Fruit Bowls. Regular price $4.50. Sale price $2.98

Celery Trays, Ice Cream Trays, Vases, Etc., at about 1-2 price.

Watches—Ladies' Waltham Watches, 20-year cases; $15 value, at this sale only $8.49

Watches—Ladies' or gents' heavy 14-kt. solid gold watches. Regular price $50. Sale price $32.50

Watches—Gents' Waltham Watches, 20-year cases; $15 value, at this sale only $6.95

Hamilton Watches—17 jewels, latest models ..... $12.75 and Up

We make a specialty of Hamiltons; call and look our stock over.

Genuine Rogers A-1 Silverware, 26 pieces in handsome oak chests. Sold by some dealers for $10.00. Our price $5.95

Tea Sets—4 pieces quadruple plate. Regular price $10.00. Sale price $4.95

We Have 30 Fine Parlor Clocks, all new 1914 designs that sold for $8.50. Take your choice now for only $3.98

Umbrellas—1914 stock. Our Gents' fine $4 and $5 Umbrellas. Sale price only $2.75

GEO. H. WOOD
135 CENTRAL STREET.

IMPERATOR DID NOT SAIL

LONDON, July 31.—The Hamburg American S. S. Co. announces that the sailing of the steamer Imperator today from Hamburg has been cancelled.

The Hamburg American company sent notice to the 800 first class passengers waiting here for the Imperator that the company had been compelled to postpone the sailing of the vessel owing to the clouded political situation.

The passengers, of whom about 80 per cent. are Americans returning from European trips, have been left by the company to make their own arrangements. The company, however, says the moment the situation clears up the Imperator will sail for New York and passengers will be given due notice of the date of her departure.

Among those who had booked on the Imperator was Thomas Nelson Page, the United States ambassador at Rome, who was returning to America for a vacation.

ORDERS VATERLAND NOT TO SAIL

HAMBURG, July 31.—Besides suspending the sailing from Hamburg of the Imperator, it was reported today that the Hamburg American line had also ordered the Vaterland to stay at New York and await the developments of the international situation.

The Hamburg American liners, however, will continue in service.

Shipping to Baltic ports has been entirely suspended.

HIS FALL WAS FATAL

WM. KNAPP OF PEARL STREET SUCCUMBED TO INJURIES SUSTAINED LAST WEDNESDAY

William Knapp of 16 Pearl street, died early last evening at St. John's hospital as a result of injuries sustained in a fall from a staging at 26 Royal street. The accident occurred Wednesday noon while Mr. Knapp was at work painting the house. Deceased was 44 years of age. The body was removed to the funeral parlors of Undertaker Geo. W. Healey in Branch street.

PLAYGROUND NEEDS

Superintendent Kernan Says They Want Cotton Cloth and Material for Dresses

Supt. Kernan of the park department calls attention to the fact that the summer playgrounds, especially those on the North and South commons are in need of material for the industrial work; white cotton cloth and material for dresses and aprons, and also for raffia work is wanted. Any kind of material that will help to keep the children profitably engaged will be thankfully received.

Lowell people who desire to help are urged to send material to the Middlesex Women's club rooms and to mark the packages: "For Summer Playgrounds." Such gifts will then be distributed where they are most needed. Donors who are unable to send their packages to the club rooms are asked to notify Supt. Kernan of the park department, telephone 3750, and arrangements will be made for collection.

The ladies of the High Street Congregational church, the children of the Unitarian Sunday school, Agent William Mitchell of the Massachusetts mills, and Agent Jude C. Wadleigh of the Merrimack have already generously contributed toward the work, but more assistance is urgent.

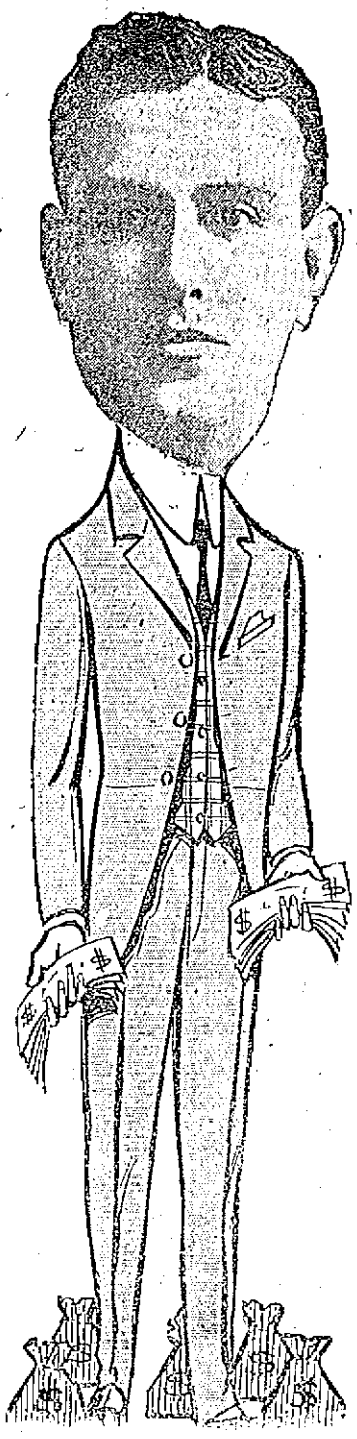

SPOT CASH BUY

OF 48 PIECES OF BLUE SERGE

My announcement last Friday told you of the purchase from one of the leading woolen houses in New England the balance of their staple stock in BLUE SERGES. 48 Pieces in all.

This firm which sold me these goods catered mostly to the high priced tailors—I mean the $25.00 to $30.00 tailors, and I state positively that the quality and style of these serges would warrant such prices; the goods range from 12 to 17 ounces in weight, and from $2.00 to $3.00 per yard.

I don't want them classed merely as woolens, because every yard is pure worsted, absolutely all wool and suitable for all year round wear. As a matter of fact, when I bought these serges, I already had an enormous stock in my store. I was tempted by the high class merchandise. My cash offer was accepted, and so added to my already overheavy stock. Another tailor would dispose of these goods slowly—suit by suit—and get perhaps regular prices for them. This is not my business policy, however, I am going to do real business in August. I am going to keep my help going on high speed.

I Bought Them Ridiculously Cheap and Will Sell Them on the Same Basis for Quick Disposal

SEE MY WINDOW DISPLAY

One whole window reserved for Blue Serge display, whole bolts, half pieces, just as I got them from this mill. I don't care what weight you want, I have it, and the fit, workmanship and linings, I will absolutely guarantee. See these $25.00 grade serges. Look them over. My price, suit to order.....

SUIT to ORDER $12.00

TROUSERS TO ORDER $3.00

MITCHELL, THE TAILOR 31 to 35 Merrimack Sq., Lowell

DEFENDS CANAL TREATY

Sec. Bryan Issues Statement to Show Columbia's Right to Receive $25,000,000 Damages

WASHINGTON, July 31.—A second formal statement in defence of the proposed Colombian treaty was issued last night by Secretary Bryan. Without mentioning Colonel Roosevelt, Mr. Bryan replied to arguments advanced by the former president in his attacks upon the administration's proposal to pay Colombia $25,000,000 in settlement of claims growing out of the separation of Panama in acquisition of the canal zone by the United States.

Reiterating his declaration that in considering the treaty it is not necessary to examine into the merits of the controversy over the action of the United States in 1903, the secretary urged that even if the United States in acquiring the canal zone was exercising a right of eminent domain it was relieved of liability for actual damages resulting to Colombia.

Col. Roosevelt recently asked the senate foreign relations committee to hear a statement from him before reporting the pending treaty.

Chairman Stone replied that if the committee decided to pass upon the convention at this session it would be glad to hear from the colonel, but the general understanding is that the matter will go over until December.

Secretary Bryan's statement last night follows:

"In considering the treaty with Colombia, laid before the senate for ratification, it is not necessary to examine into the merits of the controversy relating to the action of the United States in 1903. The present treaty deals with the situation as it presents itself today, and is fully justified, no matter what theory one may adopt as to the course pursued by our nation in connection with the separation of Panama from Colombia.

"It is contended by some that the action taken by the United States was based upon the necessities of the case and those necessities as stated by those who take this position are, that Colombia was not able to build the canal herself and was not willing to sell to the United States upon reasonable terms the right to build the canal.

"Those who take this position put the United States in the attitude of exercising the right of eminent domain in the interests of the world's commerce; but the exercise of the right of eminent domain does not relieve those who exercise it of liability for actual damages suffered.

"Take, for illustration, the condemning of a block of ground for a public building. Suppose that every lot owner excepting one is willing to sell his land to the government at its market value, but that one of the lot owners, whose lot is necessary to the erection of the building, asks more than the land is worth. The government proceeds to condemn the property, but it does not attempt to escape from the payment of what the land is actually worth, and the actual value of the property is not reduced one dollar by any effort that the owner may make to obtain for it more than it is worth.

"If it is contended that the price offered by the United States prior to Panama's separation was a reasonable one, and that Colombia ought to have accepted it, that valuation cannot be reduced merely because Colombia was not willing to accept the offer.

"The price then offered was approximately $17,500,000 ($10,000,000 cash and $250,000 a year for a 100 years, which could be capitalized at $7,500,000.) But when this price was offered it was understood that Colombia would retain the state of Panama and have the advantages to be derived from the proximity to the canal.

"What justice or fairness can there be in the proposition that, Colombia, having refused to accept a fair price, is not entitled to any damages at all? The payment of the $25,000,000 provided for in the treaty now before the senate is only a reasonable compensation for damages actually suffered—damages that ought to be paid, no matter what theory one adopts in regard to the action of the United States or the action of Colombia in 1903.

"The above argument is based upon the theory adopted by those who say Colombia was entirely in the wrong in refusing to accept the offer made by the United States, but it must be remembered that this theory is disputed by the people of Colombia, who defended the position their government then took and who have ever since asked that the controversy be arbitrated by some impartial tribunal.

"The re-opening at this time of the original controversy is not only unnecessary, but objectionable; first, because it diverts attention from the present situation with which we have to deal, and, second, because it would revive both here and in Colombia the very feeling of unfriendliness which it is desirable to allay.

"The treaty is intended to restore friendship and good will between these nations, and this can be done by dealing with the situation as it now presents itself without renewing the discussion as to the merits of the positions originally taken by the two governments, respectively."

BIG GRANGE FIELD DAY

At Tyngsboro Attended by the Officials of the State Grange—Interesting Demonstrations

The field meeting of the Middlesex-North Pomona grange held at the farm of Mr. and Mrs. Warren A. Sherburne in Tyngsboro, yesterday, was highly successful in every particular. There were light showers during the morning program of sports, but everybody passed them off as little things not to be noticed. The program of sports was thoroughly enjoyed. The winners were as follows:

50 yard dash, for girls: Miss Bacon, first; Miss Sherburne, second; Miss Mildred Vickery, third.

Tub race: Charles Coburn, first; N. McLoon, second.

Race with croquet balls, for ladies: Mrs. Carrie Chase of Tewksbury, first; Miss Gladys Tucker of Chelmsford, second; Mrs. N. S. Hoagland, of Tyngsboro, third.

100 yard dash: H. McLoon, first; Charles Coburn, second; N. McLoon, third.

Picking pennies from a tub of bran: Lloyd Hoagland, first; Macoim Parrish, second.

Carrying croquet balls on a spoon: Mrs. Carrie Chase, first; Miss Louise Sherburne, second; Miss Helen Blaisdell, third.

Half mile race: Max Sherburne, first; H. McLoon, second; N. McLoon, third.

Three-legged race: Charles Coburn and Max Sherburne tied with Herbert Shipley and N. McLoon.

Dinner was enjoyed beneath the trees on the spacious grounds, and at 1.30 o'clock the program of speaking was begun. A. H. Sutherland, master of Middlesex-North Pomona, called to order and turned the meeting over to the state master, Edward E. Chapman of Ludlow, who called upon the state chaplain, Rev. A. H. Wheelock of Marlboro for the first address. The latter had for his topic "Some Neglected Factors in Education." In part he said:

"It is too common to find the girl who can play the piano, dance the modern steps, and dress to ape the fashions, but who does not know how to bake bread and manage a house," he continued. By what right have we ruled that a man must toil and a woman not work? She is to be a man's partner; the sharer of his work. We are failing to teach our children thrift, and later we are telling our sons that they must earn money, but permitting our daughters to spend what they have not earned.

"I do not care to discuss the matter of eugenics that has been so much talked about, but I do believe that in the home, at least, we should give our young people some definite instruction in the proper care of their bodies, their food, their exercise, and those more vital matters that make for a strong race and happy homes. It is nothing short of criminal to neglect these matters."

Mrs. O. A. Martin of Amherst gave an interesting demonstration of canning fruit and vegetables. Edward H. Williams, master of Rockland grange, gave a demonstration of septic tank drainage. Albert G. Bryant of Boston spoke on "Peace." State Master Chapman closed the speaking, discussing the importance of marketing vegetables under a town brand.

The meeting ended with the singing of "America," and then there was another athletic program including a ball game.

ST. RY. MEN'S WAGE AGREEMENT

Men Are Arranging to Have a New Agreement With the Company When Old One Expires

The wage agreement between the Bay State street railway and its employes expires in October and already several meetings of the local union men have been held. What the proposition will be which will eventually be framed for presentation to the street railway company is not known, as the matter, it has been stated, has only been discussed in preliminaries. It is expected that General Organizer Fred Fay, one of the big men of the railway unions of the country, will be here and speak during the early autumn.

WARDEN BRIDGES HONORED

BOSTON, July 31.—Gen. Benjamin F. Bridges, warden of the state prison, was last night tendered a banquet at the American house by the officers of the institution and a number of friends previous to his retirement from that office, which takes effect at the close of today.

Just previous to the warden arising to address the gathering, Stephen Anderson, one of the officers at the prison, presented him a gold watch, chain and charm, studded with diamonds. Inscribed with the warden's name, the date of the presentation and by whom presented.

AMONG THE TOILERS

The Northern Waste Co. has ceased operations on night work.

Don't be afraid to help the boss. He who helps the boss helps himself.

The Maritime Province outing will take place Aug. 9, it is reported.

George Collins is the idol of the Federal Shoe Co. today. There's a reason.

Robert McComb, employed at the American Mason Safety Tread Co., is sojourning in Lynn for a few weeks.

Martin Tierney and Frank Trainor of the Lowell Bleachery are anxiously awaiting the Maritime Province outing.

John Quirk of the U. S. Bunting Co. has returned from a pleasant vacation spent in Amsterdam, N. Y.

William Ayotte of the Merrimack mills is on a visit to relatives in Stoneham, Mass.

William Kelley employed at the Bigelow Carpet Co., is sojourning for the week at his camp at Long pond.

Richard Carlin of the American Hide and Leather Co., will spend next week in camp with the O. M. I. Cadets.

Miss Mary Feeney of the Lowell Textile company, is visiting relatives in Detroit, Mich.

Don't be afraid to obey. A man must learn to obey before he can hope to command.

Madeline Nestor of the Merrimack mills has returned from a delightful vacation which was spent at Hampton beach.

Miss Alice Riley of the Whitall Manufacturing company, has returned from a delightful vacation which was spent at Rye beach.

Thomas Carville of the Bigelow Carpet Co. spent yesterday in the town of Tewksbury in quest of blueberries. He was amply repaid for his long journey as he returned well loaded.

Michael Rogers, who is in charge of the U. S. Cartridge Co. employes' outing, which will take place tomorrow at Revere beach, predicts a grand time to everyone who attends.

New Industry

The Middlesex Co., it is unofficially reported will occupy the old Belvidere woolen mill, located in Howe street. It is not known just what line of manufacturing will be carried on, but it is said that work will be started within a month.

Middlesex Co.

Work of excavation for the new mill of the Middlesex Co., which will build an addition to its already extensive plant is progressing rapidly.

Electrical Workers Meet Tonight

Members of Electrical Workers union, local 558, will hold a special meeting in the union's quarters tonight. Matters of much importance will come up for discussion, and a prominent union man from out of town will address the members. It is up to every union man to do his share towards promoting interest in the union and attend tonight's meeting.

Painters' Union Held Meeting

The members of Painters' union held a largely attended and enthusiastic meeting in carpenters' hall in the Runels building last evening. Business of much importance was discussed and acted upon. One new member was initiated and two applications for membership were received. These applications will be acted upon at the next regular meeting. Brother George Fifield gave an interesting discourse upon unionism, and he was applauded at the finish. The secretary's report showed the union to be progressing rapidly.

Tremont and Suffolk Outing

All arrangements have been made and everything is in readiness for the enjoyment of the young people who will attend the annual outing of the Tremont and Suffolk employes, which will be held tomorrow at Mountain Rock. The committee in charge has worked like beavers to make the outing a success and the way the limited number of tickets have been bought tends to show that their work has been successful.

The sports will consist of a baseball game at 2 o'clock between the Appleton "outlaws," headed by an able manager in the person of John Shields, and the Tremont and Suffolk "feds" managed by Parker O'Neil. Doc Farrell will be on the firing line for the "feds" and Mgr. O'Neil states that Muggsy McGraw and his Giants wouldn't stand a show with the offerings the "fed" twirlers will send up for the benefit of Manager Shields' men tomorrow. After the ball game the Boyle brothers, Phinney and Jack, will hold the boards in an exhibition of boxing. This is bound to prove some attraction. The Tremont and Suffolk regulars will then line up against the Plymouth mill team of Lawrence and a lively contest is assured. Allen and Dube will do the battery work for the local boys. A list of field events will be run off immediately after the base-

Continued to page six

AMATEUR BASEBALL

The members of the T. & S. Feds and the Appleton team are requested to leave the square on the 1.15 car.

The members of the Tremont & Suffolk team are to leave on the 1.15 car.

TO RETURN TO RUSSIA

Dowager Empress Maria of Russia on Visit to England Will not Go to Denmark

LONDON, July 31.—Dowager Empress Maria of Russia, who had come to England, intending to pass some weeks with her sister, Queen Mother Alexandra, has decided to return direct to Russia, cancelling her usual visit to Denmark.

STEAMER ARRIVES

NEW YORK, July 31.—Arrived steamer Hamburg, from Naples.

If you want help at home or in your business, try The Sun "want" column.

SAFETY FIRST

Electric Carriage Lamps

Complete $4.50

White light front, red in rear, complying with recent law. Burn 150 hours. Battery easily and cheaply renewed. The best carriage light, the easiest to use.

LANTERNS.....50c Up

Adams Hardware

& PAINT CO. 400-414 MIDDLESEX ST.

THE LOWELL SUN

JOHN H. HARRINGTON, Proprietor

SUN BUILDING, MERRIMACK SQUARE, LOWELL, MASS.

Member of the Associated Press

THREE DOLLARS PER YEAR. TWENTY-FIVE CENTS PER MONTH

CAPE COD CANAL

Were it not that the construction of the Cape Cod canal went along at the same time as the Panama canal the real significance of the Massachusetts engineering feat would be far better understood, but as it stands the greater project has swallowed up the importance of the lesser. Nevertheless this state has every reason for pride in the great achievement which was formally dedicated to the service of humanity Wednesday because it is in itself notable and furthermore it is the realization of a dream that has been harbored since the time of the Pilgrim Fathers. As Seth Low, president of the New York chamber of commerce said at the formal opening: "What men have talked of for 250 years has been accomplished in five years, and this, perhaps, illustrates the comparative value of words and deeds." To the company headed by August Belmont of New York must go the main part of the credit for this culmination of a long-discussed plan.

So little does our social or business life come in direct contact with sea travel or sea traffic that the opening of the canal will not affect us positively. Its results may not be noted in any improvement in business or other conditions. Still, it will be a matter for real thanksgiving that one effect of the canal will be to prevent many of the annual drowning accidents that have caused the region off the cape to be called "the graveyard of the coast." The rocky bars the winds of winter and the choppy seas have given us one disaster after another for many years past, but the Cape Cod canal will permit the many ships that use it an opportunity to traffic in local waters with far greater security. It was this aspect of the canal which Mr. Belmont alluded to especially at the opening. "We have been building the greatest life saving institution on the Atlantic," he said, and further on: "Personally, should it serve no other purpose than the saving of thousands of lives from perishing off the cape, I shall feel my own efforts are repaid."

This effect of the great canal may have the most direct appeal, but its usefulness by no means ends with the saving of life. Many of the most prominent men in the country in discussing it have called public attention to its advantages. It seems to be the general consensus of opinion that it will materially benefit the commerce of the entire country and especially the commerce of New England. Assistant Secretary Hamlin of the treasury says: "The canal will make a difference in time and in distance that may mean for Massachusetts the difference between commercial success and commercial failure. Concerning this aspect of the improvement Lowell has reason to feel grateful, for anything that would facilitate commerce between New England ports and other commercial centres will benefit Lowell. There is also a certain inspiration in the great achievement for those who have labored so long for the navigation of the Merrimack. There is reason to hope that here, too, the agitation of many years will some day in the future—and not too far distant—be crowned with success.

For those who are not familiar with the scope of the canal, the following brief description may be interesting.

The canal unites the waters of Cape Cod and Buzzards bay, is about eight miles in length, and has at present an average depth of 20 feet, which will be eventually increased to 25 feet, making it possible to accommodate most of the coastwise shipping that now rounds Cape Cod. It is a sea level canal with no locks, and enables vessels by avoiding a detour of the cape to save about 40 miles in distance and several hours or days according to whether they are steam or sail propelled craft, and what the weather conditions may be, in the time of making a voyage between Boston and New York and other eastern and southern ports.

GENERAL WAR POSSIBLE

The people of the world are more or less calmly discussing the possibility of a war which may include practically all of the great powers of the earth—a war that might change the geographical boundaries of Europe and result in the overthrow of many minor powers and the readjustment of the relations of most of the great nations. This condition has apparently been brought about by the intolerant attitude of Austria towards Servia following the recent assassination of Archduke Ferdinand, but in reality it is not due to any one incident or to any ultimatum of Austria. It is the eruption of the volcano of racial hate, national aspiration, thwarted ambition, and territorial greed that has troubled in middle Europe for many years. The impetus given to the lesser powers by the Balkan wars and the resultant restriction of activity by Germany, Austria and Russia have made international dealings so unbearable and so difficult of diplomatic adjustment, that perhaps only a war such as the world has not hitherto seen may clear the atmosphere. Language is not strong enough to paint the possibilities that are bound up in brief European despatches.

We of America have gradually progressed to the point where the most delicate international matter in which we are engaged may be submitted to some mediatory influence, without awaking national animosity. The great masses of our people regard war as the last resort to be declared only when all other means of mediation have failed. Not so in Europe, however. There, the vast standing armies, the constantly increasing friction between races of different stock, and the disaffection springing from partial misrule prepare the people for immediate warfare following the revolutionary spark; war is declared with very little preparation and without great provocation. When England offered her services for mediation to Austria-Hungary, they were rejected unceremoniously and without any apology. Austria from the first wanted war, trusting in her ability to place a permanent check on the ambitions of Servia.

The only hope now seems to be that the war may yet be confined to the powers immediately interested, but this hope is being dispelled gradually. Germany seems to base her future actions on the determination of Russia, and Russia is making preparations which presage her active participation in the dreadful conflict. With Russia on the side of Servia and Germany backing up Austria it is not hard to understand why France, England and Italy may be drawn in. Incidentally all of the smaller powers in the Balkan belt would have an interest in the fighting and even Japan has signalled its intention of participating. The various governments seem to be ready for war, but it is unbelievable that the people of the earth would approve of it, if the possibilities were realized.

THE ARMY WORM

From the middle states come warnings against a pest that for ravages to vegetation apparently put the gypsy and brown tail moths in the shade, and immediately following these warnings come the pests themselves. This scourge to farm and forest is the picturesque army worm which is now in Connecticut and which is said to be headed for Massachusetts. In parts of the middle states they have ravaged the crops and cleared large tracts from all signs of vegetation. Their heralded approach comes inopportunely at a time when Massachusetts is congratulating itself on what appears to be the natural death of the pests that caused such an enormous loss in money and vegetation for years.

The army worm is so named because in countless numbers they move relentlessly forward in solid lines eating everything green in their path and leaving a waste in their wake. Like an army in march they batter down all obstacles and are not checked by even cities or towns, moving on with a fixed purpose. The government has fought them in other sections for years past, and recently warnings were sent out to all parts of the country to be in readiness for an invasion.

The only effective method of eradicating this pest is, appropriately enough considering their name—the old army plan of digging trenches and then destroying them when they have fallen in in their thousands. It is to be hoped that if Massachusetts is invaded all sections will be ready to apply this remedy. The destruction of the brown tail and gypsy moths proved too well that early neglect of precautionary measures for the elimination of pests involves an enormous expenditure later. If being forewarned is really being forearmed, our farmers and public authorities should be ready to greet the army worm with army tactics.

ENGLISH JUVENILE LABOR

In view of the recent labor laws in this country restricting the hours of juveniles and otherwise interfering in the subject of child labor, the attitude of England on the same subject is interesting. There, young operatives below the age of permanent employment have been permitted to work half of the time and to go to school the other half, but this arrangement has been condemned by humanitarian agencies and even by the heads of some of the labor unions. Accordingly the advisability of doing away with the half-timers is being constantly discussed. Invariably the sentiment of the working people of England has been against the proposed change. As a result of recent balloting in the textile centres, three-fourths of unionized textile workers are known to be in favor of the existing plan. At the present time work in the English mills is slack—despite our new tariff, which, according to the pessimists was to boom English textiles—and the pay of the half timer is an appreciable help to the household. England seems to take a less idealistic view of child labor than we do—and it is yet to be demonstrated that England is wrong in the matter.

WIFE DESERTERS

Yesterday's police court session revealed the episode of a wife deserter who had ambitions to be a globe trotter but who was captured in Providence, R. I., and who for the next three months will contribute somewhat to his wife's support from the house of correction. There is justice in this culmination of a domestic jar, and it is a justice too often missed in petty cases. Drunks, wife beaters and chronic loafers too often are given jail sentences and their wives and families are deprived of their aid in the meantime, thus sharing in the punishment as well as the misery and disgrace. If some means of lifting the burden of legal punishment from the family of the prisoner could be devised in all cases much misery would be remedied.

AMONG THE TOILERS

Continued

ball game including a mile run between a runner, Farley and McGauhy, the Tremont and Suffolk filer. A quoit throwing contest between the knitting room and the belt shop is bound to keep the crowd on edge.

A buffet lunch will be served on the grounds all day. Valuable prizes will be awarded the winners of the different events at the close of the day. Cars will leave Merrimack square at 1.15 and 1.45.

The committee in charge is as follows: Charles H. Farrell, general manager; William A. McDermott, assistant general manager; John Shields, treasurer. Refreshment committee, Frank Gainor, Howard Halfkenny, Arthur Jodoin and John McDermott. Sport committee, Patrick Farrell, chairman, Jarvis Fury, Fred Rehey, George Allen.

New England Mill Situation

Seventeen thousand looms run on fine dress goods are idle in the mills of New Bedford.

Rhode Island mills are running irregularly, some plants having 90 per cent of their looms in operation and others having hardly 50 per cent.

Mills in the city of Manchester are running on full time.

Lowell mills are perhaps 90 per cent employed.

Throughout Maine, mills are very irregularly employed and most of the large mills are planning to extend their annual two weeks' vacation into four weeks.

Large mills in Connecticut are running in full, while the smaller plants are but 60 per cent employed.

At Fall River, not more than 55 per cent of the looms are in operation, the narrow looms being generally unemployed more largely than the wide looms.

General Labor Notes

Pittsburgh's law department is at work upon an ordinance which will create the first municipal employment bureau in Pennsylvania.

Shopmen employed on the Boston & Maine railroad have formed a system affiliated with the railroad department of the American Federation of Labor. This is the 65th system federation organized in the last two years. This includes men employed at the Boston & Maine repair shops at Billerica.

President Stremlau of the Connecticut State Federation of Labor announces that the state branch is planning an educational system in the state jails and prisons, for the purpose of inducing the next general assembly to remedy this evil.

The holding of the next convention of the International Brotherhood of Bookbinders in Indianapolis is the result of a resolution adopted at the convention in Denver making the international headquarters of the union the permanent convention city.

The management committees of the trade unions affiliated with the London Building Industries Federation have appointed a committee of nine to report on the advisability of starting a co-operative society to take over work at present at a standstill owing to the builders' lockout in London.

Three German clerks, whose ages range from 19 to 21, were refused permission to settle in this country by the alien immigration board recently. The chairman said they were intelligent, but they came to an overstocked market. It was better that they should return to Germany rather than become a burden on this country.

Denmark has been termed the paradise of the small proprietor. Nearly two-thirds of her population make a living—and a good living, from the land, one-half of the agriculturists being their own masters. The secret of success has lain in technical education and co-operation. Every farmer, big or little, belongs to one of the great co-operative associations, which guide him in the care of land and cattle and dispose of his produce to the best advantage without the needless waste of competition.

The question of occupational diseases will be given much attention in the future in California because of a decision by the state industrial accident board, which rules that lead poisoning does not constitute an industrial act, but is an occupational disease. A claim for damages under the compensation act was disallowed. This decision is of particular importance to printers, painters, employes of lead smelters and others exposed to this disease.

The members of the Embroidery Workers' union recently decided to join the International Ladies' Garment Workers. Application for a charter of affiliation with the latter organization has just been filed and favorable action is expected. The Embroidery Workers' union has a membership of 1500 men and women. The membership is divided into five locals, two of which are in New Jersey and one each in Manhattan, Brooklyn and the Bronx.

The results of the last wages movement of the book workers in the Baltic provinces of Russia, in the case of which quite a number of leading unionists were condemned to one to three months' imprisonment, were not satisfactory to all concerned. This discontent and the dispute as to whether it should be a trade organization or industrial federation has now led to a regrettable split in the ranks of the book workers in the Baltic provinces.

The Austrian Carpenters' Federation with 6298 members, was involved in 60 wage movements in the year 1913. Only in 11 cases, with 640 members, did it come to a strike, and in one case to a lockout of 96 members. An increase in wages of an average of $16 per member per year was obtained; that is almost four times as much as the federation contribution. Besides this, 2800 members received a reduction in the working time of one-half to one and one-half hours per week.

PUTNAM & SON CO.

Sales Today in Three Departments

Our sales differ from the usual run of sales, because we have but two sales a year—planning them to clear our stock—for there is never room for old goods in this store. Our offerings today include the best merchandise in the house—the opportunity is of supreme importance to every man interested in good wearables either for service at home or to brighten up his appearance during his holiday—

A SALE OF SUITS

Including Rogers-Peet's Men's and Young Men's Sack Suits

—and Norfolks, of homespuns, cheviots, cassimeres, with hairlines, plain grays and dark mixtures—from lots that sold for $12, $13.50 and $15, now

$9.75

Men's and Young Men's Sack Suits

—including English models, of black and white pin checks, blue and gray with pencil stripes, plain gray worsteds, and several lots of Rogers-Peet's suits, including vestless suits of McKenzie crash—sold for $18, $20 and $23, now

$14.50

All of Rogers-Peet's Finest Suits

—the costliest clothing we have ever offered. Expensive worsteds and mixtures in cheviot and cassimere fabrics and patterns to be found only with the highest class merchant tailors—also blue serges—sold for $25, $28, $30, $32 and $35, now

$20.00

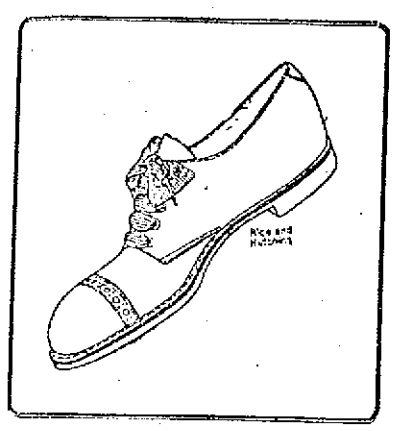

A SALE OF SHOES

Including Hanan's

—Unquestionably the best values that have ever been advertised in Lowell—every pair is from our own stock, made for our own trade—correct in style and made from leather carefully selected for service—

LOT ONE

Lace and button Oxfords, including 60 pairs of Hanan's Tan and black vici kid, tan and black Russia, velour calf, gun metal and mahogany, also tan and black Oxfords, with rubber soles. Sold for $6.00, $5.50, $5.00 and $4.50, now

$3.75

LOT TWO

291 pairs of lace and button Oxfords, in velour calf, gun metal, tan and Russia leathers and vici kid. Sold for $4 and $3.50, now

$2.85

LOT THREE

79 pairs of lace and button Oxfords—every small lot, where there are but two or three pairs of a number, black and tan leathers, all the odd shoes, from $4.00, $3.50 and $3.00 lines, now

$2.00

OUR REGULAR MARK-DOWN

SALE OF SHIRTS

The best and most attractive Shirts that ever went into a sale—added to our own stock are several hundred closed out to us by our best manufacturer. The collection includes Negligees with plain or plaited fronts, starched cuffs. Soft Shirts with and without collars, with turn-back French cuffs, of Panama repps with silk stripes, silk striped soisettes, mercerized poplins and madras with mercerized stripes. All are this season's patterns, coat style—and custom finish. Values $1.50, $2.00 and $2.50, now

95c

NEGLIGE SHIRTS

39c

—In the basement today a fresh lot of excellent Shirts for this little price. Coat style with cuffs—of percales and madras in very attractive patterns and capitally made—actual values 50c and 65c, now

39c

PUTNAM & SON CO.

166 CENTRAL STREET

Digestive Disorders Yield When

the right help is sought at the right time. Indigestion is a torment. Biliousness causes suffering. Either is likely to lead to worse and weakening sickness. The right help, the best corrective for disordered conditions of the stomach, liver, kidneys or bowels is now known to be

Beecham's Pills

and the right time to take this famous family remedy is at the first sign of coming trouble. Beecham's Pills have so immediate an effect for good, by cleansing the system and purifying the blood, that you will know after a few doses they

Are the Remedial Resort

Largest Sale of Any Medicine in the World. Sold everywhere. In boxes, 10c., 25c.

PETER DAVEY
Undertaker and Funeral Director
83 BARTLETT STREET
Telephone 79-R

—WE SELL—

COAL

The best from the leading mines at lowest prices. None better.

Wm. E. Livingston Co.

15 THORNDIKE ST. Est. 1828

A WIRELESS TO YOU

We want to flash to the public the superiority in our dry cleaning process. We have the very latest facilities for doing good work. Send your garments to

THE DILLON DYE WORKS

and be assured of the best results.

8 EAST MERRIMACK ST. JUST ACROSS THE BRIDGE

MRS. WAKEFIELD FOUND GUILTY

Murder in Second Degree Verdict of New Haven Jury

Life Imprisonment for Murder of Husband—Jury Out 7 Hours

NEW HAVEN, July 31.—Mrs. Bessie J. Wakefield, on trial for the second time for the murder of her husband, William O. Wakefield, at Cheshire, June 3, 1913, was last night found guilty of murder in the second degree by a jury in the superior court after seven hours' deliberation. Conviction of second degree murder in Connecticut carries with it the penalty of life imprisonment. Judge Joel H. Reed will pronounce sentence today.

Mrs. Wakefield was found guilty of first degree murder at her first trial and was sentenced to be hanged, but a re-trial was ordered by the supreme court of errors. James Plew, the actual murderer, was recently hanged for the crime. The state alleged that Mrs. Wakefield aided and abetted Plew in killing her husband.

Mrs. Wakefield broke the silence of the impressive scene in the courtroom last night, following the announcement of the verdict, by weeping hysterically. She was led into an anteroom by a deputy sheriff. There she clung to the breast of her aged father, Frank Webster, and continued to give way to her feelings. There was scarcely a dry eye in court. Later she was taken to the county jail, where she became somewhat more composed.

During the hours the jury deliberated Mrs. Wakefield talked with the newspapermen and expressed her confident belief that she would be acquitted.

ROADS AS CROP PRODUCERS

Government Studies Show How the Agricultural Output of a County Depends Upon Its Highroads

WASHINGTON, D. C., July 31.—That an improved road will increase vastly the productiveness of the area through which it runs has now been satisfactorily demonstrated by studies conducted by the United States department of agriculture in Virginia. Conditions in Spotsylvania county were investigated with particular care and the results have proved surprising. In 1909 the county voted $100,000 to improve 40 miles of roads. Two years after the completion of this work the railroad took away in 12 months from Fredericksburg, the county seat, 71,000 tons of agricultural and forest products hauled over the highways to that town. Before the improvement of the roads this total was only 49,000 tons annually; in other words the quantity of the county's produce had risen more than 45 per cent. Still more interesting, however, is the increase shown in the quantity of the dairy products. In 1909 these amounted to 114,825 pounds, in 1911 to 273,028 pounds, an increase of practically 140 per cent in two years. In the same time shipments of wheat had increased 53 per cent, tobacco 31 per cent and lumber and other forest products 48 per cent.

In addition to this increase in quantity the cost of hauling each ton of produce was materially reduced. In other words the farmers not only produce more but produce more cheaply, for the cost of transportation to market is of course an important factor in the cost of production. From this point of view it is estimated that the $100,000 spent in improving the roads in Spotsylvania county saved the farmers of that county $41,000 a year.

In the past two years the traffic studies of the federal experts show that approximately an average of 65,000 tons of outgoing products were hauled over the improved roads in the county an average distance of 8 miles, or a total of 520,000 "ton-miles." Before the roads were improved it was estimated that the average cost of hauling was 20 cents a ton-mile; after the improvement this fell to 12 cents a "ton-mile," or a saving of 8 cents. A saving of 8 cents per mile on 520,000 "ton-miles" is $41,000 a year. The county's investment of $100,000 in other words returns a dividend of 40 per cent annually.

Because this saving, in cases of this character, does not take the form of cash put directly into the farmers' pocket there is a widespread tendency to believe that it is fictitious profit, while as a matter of fact it is just as real a source of profit as the increase in the price of wheat.

In Dinwiddie county, Virginia, for example, where peanuts is one of the staple crops, the average load for two mules on a main road was about 1000 pounds before the road was improved. After its improvement the average load was found to be 2000 pounds and the time consumed in hauling the larger load to market was much reduced. In other words one man with a wagon and two mules could do more than twice as much work with the improved road than with an unimproved road. This is the explanation of the extraordinary rise in the total output of agricultural products in a county with a good road system.

MILK AND BUTTER

That the rich yellow color demanded by the public in dairy products is primarily due to the character of the cow's feed is demonstrated by recent experiments carried on by the department in cooperation with the Missouri state experiment station. For some years dairy experts have been studying this question. Their conclusion is that, although to some extent a breed characteristic, the intensity of this yellow color may, within certain limits, be increased or diminished at will by changing the animal's rations.

Chemical tests show that the yellow pigment in milk consists of several well known pigments found in green plants. Of these the principal one is carotin, so called because it constitutes a large part of the coloring matter of carrots. The other yellow pigments in the milk are known as xanthophylls. These are found in a number of plants including grass but are especially abundant in yellow autumn leaves.

These pigments pass directly from the feed into the milk. This explains the well known fact that fresh, green grass and carrots increase the yellowness of butter, the only standard by which the average person judges its richness. On the other hand, a large proportion of these pigments is deposited in the body fat and elsewhere in the cow. When the ration is changed to one containing fewer carotin and xanthophyll constituents, this hoarded store is gradually drawn upon and in consequence the yellowness of the milk does not diminish so rapidly as it otherwise would. This yellowness increases, however, the instant the necessary plant pigments are restored to the ration.

Green grass is probably richer in carotin than any other dairy feed. Cows fed on it will therefore produce the highest colored butter. Green corn, in which xanthopyils constitute the chief pigment, will also produce a highly colored product. On the other hand, a ration of bleached clover hay and yellow corn is practically devoid of yellow pigments and the milk from cows fed upon it will gradually lose its color. It is, of course, indisputably true that the breed does influence the color of the milk fat; but vary the ration and there will be a corresponding variation in the color of the milk fat in each breed.

In cows of the Jersey and Guernsey breeds the body fat is frequently of such a deep yellow color that some butchers and consumers look with disfavor upon beef from these breeds. For this prejudice there is absolutely no justification. The yellowness of the fat springs from the same causes as the yellowness of the milk fat, and there is no reason for objecting in one case to the very thing that is prized in the other.

FRECKLES

Don't Hide Them With a Veil: Remove Them With the Othine Prescription

This prescription for the removal of freckles was written by a prominent physician and is usually so successful in removing freckles and giving a clear, beautiful complexion that it is sold by druggists under guarantee to refund the money if it fails.

Don't hide your freckles under a veil; get an ounce of othine and remove them. Even the first few applications should show a wonderful improvement, some of the lighter freckles vanishing entirely.

Be sure to ask the druggist for the double strength othine; it is this that is sold on the money-back guarantee.

SUN FASHION HINTS

CREPE BOUDOIR ROBE

Charming boudoir and morning gowns are designed of the dainty flowered crepe. The morning dress shown here is carried out in pink and white flowered material. The fullness at the neck and waist is controlled by bands of ribbon. A little Dutch cap of net and ribbon may be worn with the dress.

The O'Brien Label Guarantees Value

Men, Get Busy!

You may pick any Stein-Bloch Blue Serge or Fancy Suit in the store this week for

$15

All our Stein-Bloch Fancy Suits that were $20.00, $22.50, $25.00, $27.50 and $30.00.

All our Stein-Bloch Blue Serge Suits that were $20.00, $22.50 and $25.00.

Also Stein-Bloch Fancy Topcoats that were $20.00, $22.50, $25.00. Choice of the house, $15.00.

No memos. No charges. Alterations free.

Choice of the House $4, $5 and $6
OUTING TROUSERS
$3.00
Gray flannels, tropical worsteds and white striped serges.

Choice of the House $2.50, $3 and $3.50
FANCY VESTS
$1.65
Including all except full dress vests.

Manhattan Shirts Marked Down

All Manhattan Shirts (except white shirts), are on sale now at reduced prices.

All $5.00 Silk Manhattans, now $3.65
All $3.50 Silk Manhattans, now $2.65
All $3.50 Manhattans, now $1.88
All $2.00 Manhattans, now $1.38
All $1.65 Manhattans, now $1.25
All $1.50 Manhattans, Now $1.15
All Dollar Shirts now.... 79c

Furnishings Marked Down

All 50c Undelwear, now.....39c B. V. D., Porosknit, Balbriggan.
All $1 Union Suits, now.....79c B. V. D., Porosknit, Jersey ribbed.
All $1.50 Union Suits, now $1.15 Manhattan Athletic, Jersey ribbed.
All 50c Fancy Neckwear, now.....35c, 3 for $1.00
All $1.00 Pajamas, now.....79c Soisette and Madras.
All $1.50 Pajamas, now....$1.15 Soisette and Madras.
All $2.00 Pajamas, now....$1.38 Crepe Cloths and Initial Soisette
25c Fibre Silk Hose, now.....19c, 3 Pairs 55c

STRAW HATS CUT AGAIN

All our Straw Sailors, $2.00, $2.50 and $3.00 qualities, now.... **$1.00**

All Panamas and Bangkoks, were $5, $6 and $7.50, now..... **$3.75**

All 50c Caps.....39c All $1 Caps.....79c All $1.50 Caps, $1.15

D. S. O'BRIEN CO.

THE SMART CLOTHES SHOP
222 MERRIMACK STREET

LOWELL SPRINGFIELD

Lowell, Friday, July 31, 1914

A. G. POLLARD CO.

THE STORE FOR THRIFTY PEOPLE

Annual Mid-Summer Reductions in Ladies' Silk Gloves Are Ready Today

Feminine Vacationists Should Take Notice

FOR $1.19 A PAIR—16-button length White Silk Gloves, embroidered arms, were $1.50.

FOR 79c A PAIR—16-button length Silk Gloves, in black, white, tan, gray, navy and pongee shades, were $1.00.

FOR 69c A PAIR—A special lot of 16-button length White Silk Gloves of unusual quality.

FOR 39c A PAIR—2-clasp Silk Gloves, in colors only; no black or white. Were 50c.

WEST SECTION NORTH AISLE

Bathing Suits Reduced

$2.98 BATHING SUITS, reduced to...$1.98
$3.98 BATHING SUITS, reduced to..$2.98
$5.00 BATHING SUITS, reduced to..$3.98

White Skirts Reduced

$2.98 White Skirts, reduced to $1.98
$3.98 White Skirts, reduced to $2.98
$5.00 White Skirts, reduced to $3.98

CLOAK DEPT. SECOND FLOOR

2500 YARDS

CURTAIN SCRIMS

AT MUCH LOWER THAN USUAL PRICES

10c TO 29c A YARD

Just closed out from the mill, a lot of the newest designs. Fancy woven borders with plain centers, Marquisette or plain Scrim weaves, white, cream and Arabian, 36 and 40 in. wide, for your long or sash curtains, at a saving of one-third regular prices.

SEE OUR MERRIMACK STREET WINDOW

NOVELTY CURTAIN SALE AT HALF PRICE
CONTINUED FOR ONE WEEK ONLY

EAST SECTION SECOND FLOOR

UNDERPRICE BASEMENT

Specials For Today and Tomorrow

DRY GOODS SECTION

PERCALE— Two cases of very best quality of Percale, 36 inches wide, white ground with shirting stripes, 12 1-2c value on the piece. Mill Remnants at 10c a Yard

GALATEA— One case of best quality of Galatea, in all the new stripes, for children's wear, 15c value on the piece.....At 10c a Yard

HEMSTITCHED SCRIM— Remnants of window scrim, white, cream and ecru, with hemstitched edges, 15c value on the piece.....At 10c a Yard

RATINE— Now on sale, several thousand yards of fine Ratine, 27 to 34 inches wide, plain stripes and checks, 25c to 50c value. At 15c a Yard

READY-TO-WEAR SECTION—MERRIMACK ST. BASEMENT

SPECIAL—20 Doz. Ladies' White Skirts at.....$1.00

$1.50 to $2.50 Value. On Sale Today

20 dozen Ladies' White Skirts, made of very fine material, with fine hamburg and lace flouncing, large assortment of styles. Sample garments from the manufacturer, at greatly reduced prices—$1.50 to $2.50 value.

All at One Price $1.00 Each

LOWELL AND LEWISTON SPLIT

Double Header Breaks 50-50—Lowell Won First Game

Zieser Worked Well After Initial Inning—DeGroff Got 2 Homers

RUBE DEGROFF

In spite of the showers yesterday, the sun broke through the clouds shortly after the noon hour and the fans began to straggle out to Spalding park for the double-header with Lewiston. It was the first double bill here since the two with Portland, which still remain hideous in our memory.

Terry McGovern was very positive that if one Maine club could defeat Lowell two games in an afternoon that the other could do likewise. Terence was extremely confident of at least taking one of the contests and was of the opinion that an even break in the baseball luck would give his boys two more places in the win column.

The Lewiston manager was anxious to win both games for the reason that Lowell and Lewiston battle once more today but on the Maine preserves. A double win would bring out a big crowd to the Lewiston park, thought Terry, as he tossed out a few old balls for the boys to lambast around the lot in their batting practice.

Outfielder Frank Swayne and Matty Zieser were out in Lowell uniforms.

Swayne is a ball player built along the same lines as Pete Clemens. He is not very large although of stockier build than Clemens. Swayne always bats around the .300 mark and is like a streak on the paths. He is just the sort of ball player that the locals have needed all season if he lives up to reputation.

Zieser was kept busy for several minutes after he appeared at the park shaking hands and exchanging greetings with his local friends. The Chicago Dutchman looked as natural as ever out there yesterday.

Zieser and Barlow, Lewistons redskin mound artist renewed their Red Sox acquaintance before the game. Both of them were with the Red Sox in the early part of the season and their reminiscences of big league baseball were only interrupted by Umpire Bannon calling the game. Zieser was sent to the mound for Lowell and received a fine hand.

First Inning

Matty got a very poor start in the first inning although the visitors scored but one run. Maloney, Lewiston's speedy left fielder sent a grounder to Burke which took a very bad bound and Maloney was safe on a cheap hit. Maloney went to second on a wild heave by Zieser and took third on Thomas' sacrifice. Sheehan then slipped up on Judge's slow roller and Maloney scored. Judge went to second when Matty hit the plate with a pitched ball. Phoenix drew a pass. Kelly made the next two put-outs when he took Mundy's fly and Casey's grounder. One run, one hit, one error.

Swayne, the new outfielder, led off for Lowell and started proceedings by jockeying Leonard into giving him a pass. DeGroff followed suit and also walked. Leonard being very wild. Greenhalge groundered out to Judge, advancing both men and Stimpson came along and also waited out Leonard for his third pass. This filled the bases. Sheehan disappointed the fans by facing a foul fly to O'Connell. Burke walked on four pitched balls, forcing in Swayne. Kelly drove the ball to centre field; Shea misjudged it and finally tried to reach it with his bare hand. DeGroff and Stimpson scored. Kelly went to second and Burke went to third on the throw in. Wacob waited and received Leonard's fifth pass of the inning. When Zieser stepped up to the bat the fans cheered him for several minutes. Matty struck out. Bannon's decision on the last one seemed particularly poor. It was a wierd inning. Three runs were scored on a single, which should have been an easy out and five bases on balls. Three runs, one hit, no errors.

Score: Lowell 3, Lewiston 1.

Second Inning

O'Connell reached first when he banged a hot one to the box which Zieser could not hold. O'Connell went to second on a passed ball and took third on a wild pitch by Zieser. Shea drew a pass and the weird game continued. Leonard hit to Sheehan and Shea was forced at second on a close decision. O'Connell was held at third. On another wild heave by Zieser Leonard went to second although Wacob's quick recovery of the ball held O'Connell at third. Maloney hit to Greenhalge and the latter made a very poor throw to Wacob and O'Connell was safe at the plate. Thomas hit to Sheehan and Maloney was forced at second. A double play could have been enacted here if Greenhalge had made even a fair throw to Kelly. Judge flied out to Stimpson in left field. Two runs, one hit, one error.

Swayne filed out to Maloney and then DeGroff singled to left. Greenhalge made three wild swings at the ball without results. DeGroff kept up his base stealing record of the week by swiping second on Casey. The inning was over, however, when Stimpson sent a grounder to Judge. No runs, one hit, no errors.

Score: Lowell, 3; Lewiston, 3.

Third Inning

Phoenix flied out to Swayne. Mundy rolled a grounder to Zieser and was out at first. Casey reached first on Zieser's wildness. The Lewiston backstop then stole second. Greenhalge playing the throw poorly. O'Connell put up a high foul fly which Burke ran out and took. No runs, no hits, no errors.

Lowell did not score in the third although two hits were made by Gray's men. Sheehan opened with a smash over third base. It was easily a single but Maloney's throw to Thomas caught Sheehan at second when he tried to stretch it into a double. Burke hit a hard grounder to O'Connell but was thrown out on the latter's get to Judge. Kelly got an infield hit to Thomas but was forced at second when Wacob hit to the Lewiston shortstop. No runs, two hits, no errors.

Score: Lowell 3, Lewiston 3.

Fourth Inning

There was nothing doing in the fourth spasm. Shea was out when he poked a grounder to Greenhalge. Leonard singled into left but rounded at first when Maloney filed to Greenhalge and Thomas was called out on strikes. No runs, one hit, no errors.

But three Lowell batters faced Leonard in the last half of the fourth. The Lewiston pitcher had steadied down and was working the corners of the plate in fine style. Zieser hit to Thomas and died at first. Swayne lifted a weak fly to Mundy in short right. DeGroff walloped the sphere to deep centre but Shea was under it. No runs, no hits, no errors.

Score: Lowell 3, Lewiston 3.

Fifth Inning

Judge sent up a pop-fly to Greenhalge. The Lowell catcher was waiting for the kick foul fly which Phoenix lifted. Zieser walked Mundy. Matty was very wild. Mundy stole second, Zieser's waste ball being too wide for Wacob to handle. There was no damage done, however, for Casey flied to Kelly. No runs, no hits, no errors.

Greenhalge started off the fifth for Lowell by striking out for the second time. Stimpson gave Shea a chance in deep centre and Shea gratefully accepted the chance. Sheehan's fly was easy for Mundy. No runs, no hits, no errors.

Score: Lowell 3, Lewiston 3.

Sixth Inning

O'Connell slammed a fine drive to left which Stimpson made a fine glove hand catch of. Shea drove a single to left between Burke and Sheehan. Leonard struck out. Shea stole second. Maloney hit to Burke and the latter ran Shea down between second and third. No runs, one hit, no errors.

Burke laid down a bunt to Leonard but the Lewiston's pitcher's throw beat him by a stride. Kelly laid down a bunt along the third base line and beat it to first. Wacob singled to centre, advancing Kelly to second. Zieser flied out to O'Connell. Swayne cracked out a single to left which Maloney fielded close in and held Kelly at third. With the bases full and the fans yelling for a hit DeGroff hit the ball on a line to the right field fence and was perched on third when the horse-hide came back to the diamond. Three Lowell runners had crossed the plate. Greenhalge closed the inning with a fly to Maloney. Three runs, four hits, no errors.

Score: Lowell, 6; Lewiston, 3.

Seventh Inning

Thomas never had a chance with Zieser's curves. Greenhalge laid down on Judge's grounder and then threw him out at first. Phoenix got a lucky single. Sheehan started out from short-stop after the ball and it fell between him and Stimpson. It should have been Stimpson's fly. Phoenix was forced at second when Mundy hit to Sheehan. No runs, one hit, no errors.

Judge took Stimpson's high infield fly without an effort. Sheehan gave Maloney a put-out when he lifted a fly to short left field. Burke made the third fly ball put-out of the inning by lifting to Mundy in short right. No runs, no hits, no errors.

Score: Lowell, 6; Lewiston, 3.

Eighth Inning

Zieser stopped Casey's grounder and retired the visitor's back-stop at the first station. O'Connell banged the ball to far right centre but Swayne pulled the horse-hide down. Swayne lifted a high fly to Stimpson. No runs, no hits, no errors.

Thomas gathered in Kelly's fly behind second. Wacob went out at first on his grounder to Thomas. Phoenix and Judge were too much for Zieser's grounder. No runs, no hits, no errors.

Score: Lowell 6, Lewiston 3.

Ninth Inning

Leonard groundered out, Zieser to Kelly. Maloney was out on his grounder, Greenhalge to Kelly. Thomas struck out. No runs, no hits, no errors.

The score:

(First Game)

LOWELL

	ab	r	bh	po	a	e
Swayne cf	3	2	1	2	0	0
DeGroff rf	3	1	2	0	0	0
Greenhalge 2b	4	0	0	1	3	1
Stimpson lf	3	1	0	3	0	0
Sheehan ss	4	0	1	1	2	1
Burke 3b	3	0	0	2	0	0
Kelly 1b	4	1	3	10	0	0
Wacob c	3	1	1	5	0	0
Zeiser p	1	0	0	0	4	0
Totals	31	6	8	27	9	2

LEWISTON

	ab	r	bh	po	a	e
Maloney lf	5	1	1	3	1	0
Thomas ss	5	0	0	3	2	0
Judge 1b	4	0	0	7	0	0
Phoenix 2b	4	0	1	2	1	0
Mundy rf	2	0	0	2	0	0
Casey c	3	0	0	3	0	0
O'Connell 3b	4	1	1	2	2	0
Shea cf	3	0	1	2	0	0
Leonard p	4	1	1	0	1	0
Totals	34	3	6	24	7	0

Lowell	3	0	0	0	0	3	0	0	*—6
Lewiston	1	2	0	0	0	0	0	0	—3

Three base hit: DeGroff. Stolen bases: DeGroff, Casey, Mundy. Bases on balls: By Zeiser 4; by Leonard 4. Struck out: By Zeiser 4; by Leonard 3. Wild pitches: Zeiser 2. Passed balls: Wacob. First base on errors: By Lewiston 3. Left on bases: By Lowell 6; by Lewiston 5. Time: 1.33. Umpire: Bannon. Attendance, 1200.

SECOND GAME

In the second game Lewiston reversed the tables on the local club and won by the score of 6—1 in spite of the fact that Lowell out-hit her opponents. Burke, usually so effective in the field, threw the second contest away with two wild pegs, one in the second and another in the third.

Rube DeGroff was the bright, shining light of the second contest with a brace of home run clouts which netted four runs. If the Rube had not been on deck with his circuit clouting willow the locals would have suffered a shutout.

Barlow, the Indian pitcher, was in the points for Lewiston and Mayhohm started for the Lowell team. Ring replaced Mayhohm in the fourth inning after five runs had been scored. The score:

(Second Game)

LEWISTON

	ab	r	bh	po	a	e
Maloney lf	4	2	2	2	0	0
Thomas ss	3	1	0	0	2	1
Judge 1b	4	0	1	6	0	0
Phoenix 2b	4	1	1	3	1	0
Mundy rf	3	1	0	1	0	0
Casey c	2	1	1	5	2	0
O'Connell 3b	4	0	3	1	1	0
Shea cf	4	0	0	3	0	0
Barlow p	3	0	0	0	2	0
Totals	31	6	8	21	8	1

LOWELL

Swayne cf	4	2	3	2	0	0
DeGroff rf	4	2	2	1	0	0
Greenhalge 2b	3	0	1	0	4	0
Stimpson lf	4	0	2	1	0	0
Sheehan ss	4	0	0	1	2	1
Burke 3b	3	0	0	0	1	2
Kelly 1b	3	0	3	10	0	0
Wacob c	3	0	0	6	2	0
Mayhohm p	0	0	0	0	1	1
*Shenk	1	0	0	0	0	0
Ring p	2	0	0	0	0	0
Totals	31	4	11	21	5	4

*Batted for Mayhohm in the third.

Lewiston	0	1	4	0	0	1	0	0	—6
Lowell	0	0	2	0	0	0	2	0	—4

Two-base hits: Swayne, Greenhalge. Home runs: DeGroff 2. Sacrifice hits: Thomas 2. Double plays: O'Connell, Phoenix and Judge. Stolen bases: Mundy, Judge. Bases on balls: By Mayhohm 2; by Ring 1; by Barlow 1. Struck out: By Mayhohm 2; by Ring 1; by Barlow 1. Hits: Off Mayhohm 3 in 3 innings; off Ring, 4 in 4 innings. First base on errors: By Lowell 1; by Lewiston 4. Left on bases: By Lowell 6; by Lewiston 8. Time: 1.35. Umpire: Bannon.

AMERICANS CONFIDENT OF VICTORY IN DAVIS CUP TENNIS SINGLES

With Maurice McLoughlin and Norris Williams at the top of their game American tennis authorities feel confident that the Australasian team will be defeated in the singles matches. Very little hope is felt for the doubles, as Wilding and Brookes form a practically unbeatable combination.

BILLERICA

Pinehurst park, Billerica, was the scene of a very enjoyable outing yesterday when nearly 100 children of the Jewish orphanage on Canterbury street, Dorchester, assembled at the park for their annual outing. The orphans and their attendants were conveyed to and from the park in 22 touring cars and it is needless to say that the ride was one of the features of the day. Shortly after the arrival of the automobiles at the park luncheon was served the children by the attendants and sports, dancing and music were enjoyed. The return trip was made yesterday afernoon. The following committee had charge of the affair: Misses Sylvia Bernstein, Beatrice Bernbaum, Gertrude Dana, Sadie Kelman, May Rudnick and Eva Shapeiro and Percy Davidson, Mason Frenfield, Samuel Herson, Bernard Morrison, Isadore A. Wyner and Rudolph Wyner.

Stock Market Closing Prices, July 30th

FOR COMPLETE REPORT OF TODAY'S CLOSING PRICES SEE LATER EDITION

NEW YORK MARKET

	High	Low	Close
Amal Copper	57	49¾	49¾
Am Beet Sugar	21¾	19¾	19¾
Am Can	22½	19¾	19½
Am Can pfd	89	89	89
Am Car & Fn	49¾	44	44¼
Am Car & Fn pf	112	112	112
Am Cot Oil	37¼	32	32
Am Locomo	23	20¾	20¾
Am Smelt & R	59	50¾	52¾
Am Smelt & R pf	100	97½	97½
Am Sugar Rfn	102	100	100
Anaconda	27¾	25	25
Atchison	90¾	89¾	89¾
Atchison pf	99¾	97¾	97¾
Balt & Ohio	73½	72	72
Balt & Ohio pf	73½	72½	72½
Br Rap Tran	86	79	77
Canadian Pa	158½	156	157¼
Cent Leather	31	26	28
Cent Leather pf	91	86	88
Ches & Ohio	43	41½	41½
Chi & Gt W	10¾	9¼	9¼
Col Fuel	23½	20½	21½
Consol Gas	122	116¼	112
Del & Hud	145½	118	114
Del L & W	91	90	90
Den & Rio G pf	8¾	8¾	8¾
Dis Secur Co	12	11	11
Erie	29¾	26¾	26½
Erie 1st pf	34	32	32
Erie 2d pf	32	32	32
Gen Elec	140¾	138¾	139
Gt North pf	116	113½	114
Gt N Ore ctf	25¼	22	23
Illinois Cen	108¼	105¾	106
Int Met Com	11¾	10¾	11¼
Int Met Com pf	55¼	52	52
Int Paper	7¾	7	7
Int Paper pf	32	30½	30½
Kan City So	23½	20¾	20¾
Kan City So pf	55	50¾	50¾
Kan & Texas	11	10	10¼
Kan & Tex pf	27½	27¼	27½
Lehigh Valley	120½	119	122
Louis & Nash	130½	127	127
Missouri Pa	91¼	91¼	91¼
Nat Lead	41¾	41⅛	41⅛
N Y Air Brake	58	58	58
N Y Central	82	77	80
Nor & West	101	97½	97½
No Am Co	65	63	65
North Pac	102¼	97	98¾
Ont & West	19¾	18¼	18¼
Pennsylvania	108⅞	105⅞	105⅞
People's Gas	116⅞	106	106
Pressed Steel	48½	37¼	34¼
Pullman Co	151	153⅞	153⅞
Ry St Sp Co	22¾	22	22
Reading	152¾	137	140
Rep Iron & S	20¾	18½	18½
Rep I & S pf	80	80	80
Rock Is	1	⅞	⅞
Rock Is pf	1⅝	1½	1½
St. Paul	91	85¾	86¾
So Pacific	89	81⅞	84⅞
Southern Ry	18	16¼	16⅞
Southern Ry pf	72	67½	67½
Tenn Copper	29	24¾	24¾
Texas Pac	13	12	12
Third Ave	36	33	33
Union Pacific	118⅞	112¼	113½
Union Pac pf	80	79	79
U S Rub	52¾	44½	45¾
U S Rub pf	93	92½	92
U S Steel	55½	50⅞	51⅞
U S Steel pf	107¾	106½	106½
U S Steel 5s	101½	101¼	101½
Utah Copper	51½	45¼	46
Westinghouse	73¼	65½	65½
Western Un	56¾	55½	56
Wiscon Cen	34	32	32

PRICES BROKE SHARPLY

AT OPENING—LEADING SHARES DROPPED—MARKET CLOSED IN STATE OF COLLAPSE

NEW YORK, July 30.—At the opening of the stock market here today prices again broke sharply on the latest turn in the foreign situation. Losses ranged from two to six points in Canadian Pacific, the weakest feature.

The advance in the bank of England discount rate reported investment of the Servian capital by Austria and further large gold exports contributed their part to the break. Losses ranged from two to three points in practically all the active shares with six points for Canadian Pacific. Indications pointed to another heavy selling movement from abroad.

Selling became more precipitate in the second, the movement reflecting absolute demoralization. By midday a number of leading shares were down five to seven points and all of yesterday's low prices were either equaled or passed. The extreme delicacy of the financial situation abroad was made more evident here in the course of the day when it became known that banks of France, Belgium and The Netherlands had followed England's lead in advancing discounts.

There was scarcely any cessation of the midday activity and further severe losses were made. Reading extended its decline to over 11 points, People's Gas dropped 10 and Lehigh Valley and Amalgamated eight. More gold exports were announced and calling of loans by banks was reported. Some of the higher grade investment stocks, such as are seldom traded in, were offered at concessions.

Germany's ultimatum to Russia causing frenzied selling in the last hour, the list declining to lowest prices with practically no support. The leaders showed losses of from six to seven points.

Stocks of importance broke in alarming fashion during today's demoralized session. The market closed in a state of collapse.

BOSTON MARKET

BOSTON, July 30.—Coppers were weak and active during today's early trading. Granby sold at 71½; a new low record for the year.

COTTON SPOT

Cotton spot closed quiet. Middling uplands 12.50; middling gulf 12.75. Sales 900 bales.

BOSTON MARKET

	High	Low	Close
RAILROADS			
Boston & Albany	182½	182	182
Boston Elevated	95	93¾	93¾
Bos & Maine	34	33	34
N Y & N H	52¾	50¼	51
MINING			
Arcadian	3¾	3¼	3
Arizona Com	3¾	3⅞	3⅞
Cal & Arizona	61½	56	56
Cal & Hecla	400	395	394
Centennial	15¾	15¾	15¾
Copper Range	34¾	34½	32
E Butte	9¼	8¾	9
Franklin	3½	3¼	3¼
Granby	72	67½	67½
Greene-Cananea	28	28	28¼
Hancock	12½	12½	12½
Kerr Lake	5¾	5¼	5¼
Mayflower	4¾	4½	4½
Mohawk	42	41	40
Nevada	12	10¼	10¼
Nipissing	5½	5½	5½
North Butte	22½	20	20
Old Dominion	46½	45¾	45½
Osceola	71	70	70
Quincy	53	53	53
Shannon	4⅞	4⅞	4⅞
Superior	23	22¼	22¼
Superior & Boston	1⅝	1½	1½
Tamarack	31	30	29
Trinity	3½	3	3
Utah Copper Co	10¼	10	10
TELEPHONE			
Am Tel & Tel	117	115¾	114¾
New Eng Tel	130	130	130
MISCELLANEOUS			
Mass Gas	81	80	80
United Fruit	136	130	133
United Sh M	57	54½	55
United Sh M pf	29¾	29¼	29½
Am Ag Chem Com	51	50½	50½
Am Ag Chem pf	92½	92½	92½
Am Woolen pf	73½	73½	73½
American Zinc	13	12¾	12½
Butte & Superior	30	25	25
Isle Royale	18	17½	17½
Lake Copper	5½	5½	5½
Miami Cop	18½	18	18
Ray Con	18½	16¼	16¼
Swift & Co	105	104	104
U S Smelting	33	31½	31½
U S Smelting pf	45	43	43

MONEY MARKET

NEW YORK, July 30.—Mercantile paper 5a5½. Sterling exchange very unsettled; for 60 day bills nominal; for demand 4.87; Commercial bills nominal; bar silver 52¾; Mexican dollars 40. Government bonds steady; railroad bonds weak.

Call money strong; 5a6; ruling rate 5; last loan 5; closing 4a5.

Time loans nominal; 60 days, 90 days and six months 5¼a5.

COTTON FUTURES

	Opening	Close
Aug.	11.63	11.94
Oct.	11.80	11.16
Dec.	11.35	11.45
Jan.	11.33	11.25
March	11.37	11.35
May	12.14	11.66

PICKPOCKETS GET $500

TWO SMOOTH APPEARING, LYING MEN "TOUCHED" WOMAN IN BOSTON STORE

BOSTON, July 30.—Two smooth-appearing young pickpockets who got away with $500 in bank notes lie yesterday afternoon in the basement of a Washington street department store are being sought diligently today by the police.

Sarah D. Miller of 6 Bay road, Revere, reported her loss at the Court-square police station early today. She said she had the money in her hand bag and it comprised three $100 bills, five $20 bills and 10 $10 bills. She noticed that the young men were constantly near her and that at every turn they jostled and crowded her until finally they disappeared. She reached for her handbag to take out some money and saw that it was open and the money was gone. She was almost heartbroken over her great loss, but went to her home and came to Boston today and reported the matter to the police.

The two men who annoyed her were described. One, she said was about 30 years old, 5 feet, 10 inches tall, weight 175 pounds, smooth-shaven, of dark complexion, wore dark clothing and a Panama hat. The other was about 30 years old, 5 feet, 8 inches tall, weight 150 pounds, dark complexioned, had on dark clothing and a straw hat.

Detectives were sent out to search for the two thieves immediately, and their victim will also look at the pictures of the pickpockets who are at present at large and who may be operating in this city.

FELL INTO ELEVATOR WELL

REVERE MAN BADLY INJURED IN LYNN FACTORY—HIS FIRST DAY AT WORK IN THREE MONTHS

LYNN, July 30.—After having been out of employment for three months, with a wife and five children dependent on him, Jeremiah Sullivan of Revere went to work at the Agoos Leather company plant, on Boston street, last night, fell two flights down an elevator well and now lies seriously injured in the Lynn hospital. It is thought that he is internally hurt.

He was discovered at the bottom of the elevator well about 2 this morning by milkmen who were passing in the street near by and heard his cries for help. This was probably about two hours after he had stumbled into the elevator shaft. During all that time he had lain unconscious, with no one to come to his aid, as he was the only watchman in the vicinity.

When consciousness commenced to dawn on Sullivan he was strong enough to realize his dangerous predicament. He was weak from the effect of his injury, but realized that he must have immediate attention. He cried out as loudly as he could for help and after a few minutes was rescued by the milkmen.

The police were notified, and Sullivan was taken to the hospital.

The injured man lives at 71 Winthrop avenue, Revere.

FOR ARMISTICE IN MEXICO

WASHINGTON, July 30.—Efforts were made today by the United States to influence General Carranza to bring about an immediate armistice in Mexico. This followed an appeal from Provisional President Carbajal to the effect that further fighting not only was unnecessary but inhumane, in view of the certain success of the peace negotiations.

PRICE OF WHEAT ADVANCED

WINNIPEG, Man., July 30.—The price of wheat advanced six cents a bushel on the Winnipeg grain exchange during the first hour of trading today.

GIVEN A COAT OF TAR

BELFAST, Me., July 30.—Details of a tar and feather episode, lacking the feathers, were brought out in the Belfast police court yesterday before Judge Wayland Knowlton.

Guy L. Twombley of Monroe was charged with being one of a party which early Tuesday morning went to the home of Charles Fogg, about 60 years old, who lives about a mile and a half from Monroe Village and 15 miles from Belfast, took Fogg from his house stripped off his clothes and smeared him with coal tar.

The respondent declared that a story has reached Monroe Village that Fogg had beaten his mother, 84 years old, and that her back was so badly lacerated that Dr. W. L. Watson of Monroe was called to attend her. It was also brought out that Fogg had been charged with previous abuse of his mother in a petition signed by many citizens and presented to the selectmen, who were asked to investigate.

Fogg told the court that both he and his wife were knocked down and that he was stripped of his clothes and tar smeared all over his face and body. His wife succeeded in escaping and made her way to the home of a neighbor. When she returned Fogg was in the kitchen and was covered with tar.

Fogg declared he recognized Twombley by his voice. He couldn't make out the identity of any of his other assailants, he said. As the men rushed upon him Fogg says he heard Twombley say: "You beat your old mother," with an oath. Mrs. Fogg cried out to their assailants that her husband was innocent of the charge, but it made no difference and they were both knocked down. Twombley denied that he had anything to do with the case. He said he was one of the signers of the petition to investigate Fogg's case. Judge Knowlton held Twombley under $300 for further appearance.

MAY BE IN LOWELL

Baltimore Police Seek Information Concerning the Whereabouts of Silas T. Arnold

The police are in receipt of a letter from Acting Chief Marshal of Baltimore, Md., asking information if possible about one Silas L. Arnold, who mysteriously disappeared from Baltimore last May.

The description of the man is also included in the letter and is as follows: Five feet, 7 inches in height; weight, 165 pounds; age, 42 years; black hair, brown mustache, brown eyes, has mole on breast; wore dark coat and vest and striped trousers. The man at the time of his disappearance wore a green slouch hat, tan buttoned shoes; he carried a silver watch with gold link chain and wore a signet ring with monogram, "S. L. A." The man was a dairyman and of good habits. It is believed he is suffering from lapse of memory.

FINED $13 FOR ASSAULT

John Rilas, who was charged with assault and battery on a compatriot was arraigned before Judge Pickman in police court yesterday and found guilty and fined $13. It seems that Rilas assaulted his nephew, who is also the nephew of the complainant and the latter reprimanded Rilas for his action. An argument followed and the complainant claimed that the defendant slashed his coat with a penknife.

SUCH IGNORANCE!

Cleveland Firm Thinks That Lowell is Still a Village

"Village of Lowell, Lowell, Mass."

Such was the address on an envelope handed Purchasing Agent Foye at his office at city hall yesterday. Now, Mr. Foye is not the kind of man to fly into a rage over little things, but he couldn't stand for "Village of Lowell," and when he tore open the envelope and found that it was from a company in Cleveland, Ohio, that he had ordered goods from, he could hardly contain himself. "To think," he said, "that I would give an order to a firm that didn't know Lowell was a real city. I'll just tell those boobs a few things about Lowell. I'll send them some time tables, a picture of The Sun building and some board of trade literature, that will make them sit up and take notice.

"That bunch will feel ashamed, if there's any shame in them, when they learn that Lowell was incorporated as a city in 1836 and that we have a population of more than 110,000. 'Village of Lowell.' That gets my goat. I'll have a sworn affidavit from the commissioner of streets and highways to show that Lowell has over 31 miles of oiled streets and that we have eight savings banks doing a flourishing business.

"I won't say anything about our 77 schools because I don't believe those boobs ever went to school and I don't propose to waste my sweetness on the desert air. I will tell them, however, that we have 130 passenger trains a day and a church clock supported by the city. I will also mention the hospitals for they may have use for them if they should ever come here to prove my statements. No, I won't say a word about newspapers. Those fellows don't read newspapers. If they did they would know that Lowell was a city when Hector was a pup. I might tell them about our police force, but I don't want to throw a scare into them.

"'Village of Lowell——' huh! Just wait till I tell those boobs what I think of 'em."

MILITANTS AT PALACE

ATTEMPTED TO PREVENT PETITION TO KING GEORGE—THREE ARRESTED

LONDON, July 30.—Mrs. Dacre Fox and another militant suffragette today raided Buckingham palace in a further effort to present a petition to King George. They both were arrested before they had got far within the precincts of the palace. A third woman, meantime, had chained herself to the railings around the grounds and was in the middle of a speech when she was arrested.

GUNBOATS DESERTED

HANKOW, China, July 30.—The British gunboats Snipe, Woodcock and Kinsha of the British China squadron were deserted by an admiralty order today. The crews removed the breech blocks from the guns, took away all the arms and ammunition possible and throw the remainder into the Yang Tse Kiang.

HELD ON MURDER CHARGE

PORTLAND, Me., July 30.—A complaint alleging that he murdered his brother Patrick during a quarrel Monday night, Michael J. Mulkerin was arraigned today and bound over to the superior court without bail.

7-20-4
P. R. C. SULLIVANS
10c CIGAR
Thirty-nine years' continuous increased sales tells its own story. Factory, Manchester, N. H.

FOR SALE
FREE OF ALL TAXES
Lowell Trust Co. 6% stock at 100 to net 6%.
J. Stevens Arms & Tool Co. Preferred 7% at 100 and dividend to net 7%.
The Jessup & Moore Paper Co. 1st Preferred 7% at 100 and dividend to net 7%.
Mass. Cotton Mills 8% stock at 113 to net 7%.
OLIVER STEVENS
21 CENTRAL BLOCK TELEPHONE 2810

THE MANY ADVANTAGES OF A FIRE-PROOF BUILDING
The security of valuables, the low insurance rate, the sanitary conditions, all appeal to tenants who want the best.
THE NEW SUN BUILDING
MERRIMACK SQUARE
Has all the desirable features of the modern office building. Rent reasonable. Special inducements offered to those desiring two or more offices.
Make inquiries at the office of the
Building Manager
Room 901. Telephone 4100.

THE SUN IS ON SALE IN THE NORTH STATION BOSTON

ALLEGED ANTI-FAT CURES

Dept. of Agriculture Tests Some "Remedies" on Employes and Finds Them Valueless

WASHINGTON, D. C., July 31.—Numerous inquiries received recently by the U. S. department of agriculture indicate that promoters of so-called obesity remedies and fat-reducing cures are using an old trick dressed in new clothes to deceive fat people into spending money for worthless or dangerous preparations. The advertisements appeal to the vanity of people who wish to regain graceful figures and also to the business necessities of those who become so fat that they can no longer do their work efficiently.

In order to be able to give a definite reply to many people inquiring about specific remedies, the drug specialists of the bureau of chemistry recently conducted a series of tests with a number of nostrums of this character on employes in the department who wished to lose surplus flesh without injuring their health. One of the most widely advertised so-called prescriptions for reducing flesh was tried for a period of six months. The result was that two of the subjects under experimentation were obliged to stop after taking the medicine for two or three weeks because of its injurious effect. The third subject gained 2 1-2 pounds instead of losing flesh. Another of the so-called remedies of a "Great Obesity Specialist" was tried. The subject scrupulously followed the diet list which accompanied this remedy and faithfully carried out the system of exercises recommended. After six months' treatment there was a reduction of 18 pounds of flesh but this the experimenters attribute to the fact that the subject ate no bread, butter, starchy food, pastry, sugar or candy while under observation. The first month after discontinuing the treatment the subject gained 10 pounds, and in three months was back to the original weight recorded at the beginning of the treatment.

The circulars, letters and other announcements of these so-called obesity remedies, which are published broadcast, in many cases asserted that a two-cent stamp is the only charge. Those sending the two-cents to the supposed philanthropist, who wishes to help other sufferers to get rid of surplus flesh, commonly received a statement that the physician or "professor" discovered this remedy in the wilds of some foreign country or received it from some famous Indian medicine man on his deathbed. Then after due praise of the effectiveness of the remedy the "professor" states that he is willing to supply this wonderful treatment for a fee of from $15 to $25 a month.

Judging from the letters received by the department of agriculture appealing to it to stop this practice under the food and drugs act, women are usually the victims of these "professors." Much of the literature contains alleged statements of some individual woman's thrilling experience in fat-forming and fat-reducing, and this makes the situation seem real and personal to the other women. Cases are on record where women have parted with almost their last dollar in the hope of improving their figures, and have awaited results with anticipation that makes their later disappointment almost pathetic. The strong feature of most of the literature is that no dieting is necessary; the medicine is to do it all and the patient is told that he can eat all he wants as often as he wishes, which is a strong inducement to most stout people.

These preparations usually contain thyroids and a laxative. The thyroids may prove very hurtful unless given under the advice of a physician personally familiar with the subject's physical condition. The department has on record an instance where death has followed overdoses of preparations containing thyroids. Other preparations contain poke root, (phytolacca) a poisonous drug, and others, analysis shows, contain nothing that could possibly have the slightest effect in reducing flesh.

The promoters of one preparation assert that it secures most marvelous results by a process of elimination of foods without digestion. These people guarantee the reduction of a pound a day. A preparation of this character, if it did what its makers claim for it, would probably eliminate any need of digestion in the future. Another product, examination shows, consists principally of ordinary soap. The idea is to apply this locally with friction and thus remove the fat wherever it may be in excess. A still more clever scheme provides chemicals to be added to the water in which the patient is to bathe. These chemicals are of such a nature that they form a sort of curd in the water after the patient has bathed. This curd, the advertisement states, is fat and surplus tissue removed from the body. Other schemes supply a tablet at 75 cents a dozen for which a claim is made that it will reduce fat at the rate of a pound a day.

No other class of preparations exploited to humbug the people has a wider sale, and in nearly every instance they are absolutely worthless. In many cases where patients seem to lose weight this result is attributed to the hot baths and the diet and exercises recommended as an accompaniment in taking the medicine.

The only ways that the department's specialists know of safely reducing flesh are rigid dieting, and strenuous exercise, and those to be effective must be continued over a long period of time. The fat reducing patient must eliminate from his diet fats, starchy foods and sugar. In many cases it is not wise because of other physical conditions for fat people to attempt any rapid reduction in weight. As a general rule diet and exercise are best directed by a skilled physician. Loss of flesh is by no means a blessing if accompanied by loss of health, energy or strength.

It is practically impossible to prevent the sale of these preparations in interstate commerce under the food and drugs act for the reason that the claims upon the packages are purposely so guarded as to evade action. As a rule the claims, guaranties, etc. appear in advertisements, circular letters, etc, and these the makers are very careful to keep separate from the package.

The post office department, however, has been instrumental in silencing some of these promoters by issuing fraud orders against them and denying them the use of the mails. The department of agriculture, can only warn the people to beware of all such preparations containing such claims, for in the knowledge of all drug specialists at the present time there is no preparation that can be depended upon to reduce flesh in any marked degree without doing injuries.

WAGES AND PENSIONS

Continued

sion offers no adequate compensation for the injury sustained. If a man loses an eye, a hand or a limb, it is not likely that any pension the city will pay will compensate him fully for his personal injury. But as to the retirement on pension after a certain number of years' service, the general sentiment is, that if an employe of any department gets fair wages and if he saves his money, he should have accumulated a competence on reaching advanced age.

It would be very nice if all could get pensions, but nobody suggests pensions for the people who work in the mill or the machine shop or the newspaper office; and each of these different classes certainly work as hard at least as any of those who receive pensions.

The Moffatt Pension

It is not at all strange that people should have been disgusted with the police pension system when they see former Supt. Moffatt walking the streets so far as anyone can judge from outward appearances fully as strong and healthy as any man now on the force not excepting the present superintendent. He has not been in town for some time, however, having his extensive farming interests to look after in the northwest; but he is drawing $53.33 per month from the city treasury nevertheless.

The monthly pension roll for the police department amounts to $555.54, paid to thirteen men.

There are 24 names on the pension roll of the city altogether and the total amount paid out is nearly $13,000 per annum, which is more than is paid by any other city in the state outside Boston.

It is not the department in which wages are lowest that makes the most insistent demand for pensions.

Thus the police department which got its pension system smuggled through the old city council has always been fairly well paid. The police now get $3 per day with two weeks' vacation with pay and now they are to get one day off in fifteen without loss of pay. It would seem that the certainty of a pension in their declining years is worth considerable. Had this insurance to be paid for to some company it would cost considerable. But being secured without any outlay, the members may not fully appreciate its value.

Firemen Less Favored

The firemen are on duty just three times as long as the police officers each day; and they do not come in so readily for pensions. Ex-Chief Hosmer retired on account of disability is receiving $100 per month while ordinary firemen on the pension list receive $45.25 per month.

The firemen get one day off in eight and get an annual vacation of two weeks with pay same as police officers.

They have been agitating for one day off in five and this has been conceded by all the cities in the state except Lowell and one or two others. The firemen are entitled to one day off in five, as when working they remain on duty 24 hours a day.

If the double platoon system were adopted so that two sets of firemen would be required, each to be on duty 12 hours, the expense would fall very heavily upon the city.

School Teachers Most Deserving

If any class of city employes is entitled to a pension the first to receive consideration should be the school teachers who in proportion to the time spent in preparation for their work, are the worst paid of all the city employes.

To become a teacher a girl must go through high school, then through the normal school and afterwards serve a probationary period of perhaps several years before getting a permanent place.

The pay of temporary teachers in our city today averages about the same as that of the city laborers and not much more than half the pay of a hod carrier or a bricklayer.

Here is the scale:

Men	$3.00
Women	2.50
Kindergarten teachers	1.75
Substitutes, per year	300.00

To be sure the teachers of the high school after a period of 11 years have a prospect of receiving $1000 per annum, a sum which in these times of high cost of living cannot be considered extravagant.

But the pay of teachers in the elementary schools is much less, beginning with $500 and increasing by a graded system until after 11 years the magnificent sum of $800 is reached.

Salary of Teachers

Here are the steps by which the teacher has to climb to $800:

1st year	$500
2d and 3d years	550
4th and 5th years	600
6th and 7th years	650
8th and 9th years	700
10th year	750
11th and succeeding years	800

In other words, the teachers' salary for the first 11 years averages $630.

City laborers are paid $2, $2.25 and $2.50 per day, an average of $2.25. At this rate of wages a laborer who works 285 days per year will earn as much as the school teacher. Is this fair to the teacher?

Yet the laborers are asking for pensions while the teachers have been notified that their salaries will be cut down in order to tide over the financial stringency at city hall incident to the alleged economy now in force. In view of the laborious character of their work and the length of time spent in preparation the teachers or at least those of the elementary schools are not paid as much as they should receive.

Referendum on Pensions

Pension bills of any description except those that provide for the soldier who served his country and the man disabled in the discharge of his duty for city or state, are not in line of public policy at the present time. They tend to provide unwarranted benefits for a certain class at the expense of another class. In England and some other countries old age pensions are provided and already it appears that the mere prospect of a pension causes some people to relax their efforts towards making provision for age and want.

No pension law should be enacted without giving the people a chance to vote upon it. The present police pension law was not so adopted; but the act providing a pension for city laborers was submitted to the voters and defeated. There is a decided prejudice against pensions chiefly as a result of the Moffatt pension which was vigorously condemned at the time as it has been ever since.

DO YOU NEED BUILDING UP?

There are conditions of ill health in which no one particular organ appears to be at fault, yet the patient is miserable and unable to pursue the activities of daily life with vigor, and enjoyment. Sometimes the cause is attributed to the imagination but the patient knows that the debility is real.

The remedy evidently is a medicine that will benefit the whole system rather than a part. The blood reaches everywhere and an improvement in its quality is quickly followed by an improvement in the whole organism. Dr. Williams' Pink Pills make a visible improvement in the condition of the blood. The microscope will verify this improvement but the patient can see it in the mirror as shown by increased color in cheeks and lips and added brightness of the eyes. There will also be a new elasticity in the step. These things record an improved tone in the body and if this tonic treatment is persisted in for a reasonable length of time, depending upon the degree of debility, the condition of ill health will be removed.

Those who are interested may obtain the pamphlet "Building Up the Blood" free on request from the Dr. Williams Medicine Co., Schenectady, N. Y. All druggists sell Dr. Williams' Pink Pills.

Short Jaunts for Little Money in Glacier National Park.

I want to send you a folder, of which the above is the title. I want every family in the country to realize that it is possible, without great expense, to go to the American Alps and spend a few delightful weeks there, trout fishing and taking little trips on foot, or in automobiles or on horseback or by boat, which cost only from $1 to $5 per day.

When people fully understand what this country offers them in the Glacier National Park of Montana, many more hotels and picturesque chalets will have to be built there to accommodate visitors. I tell you the combination of high mountains, great chasms, mysterious glaciers, those moving rivers of solid ice, and with all the health giving climate, the wonderful invigorating air, is a gracious gift that is being offered by nature to all those who will take the trouble to inquire and find out if a trip to the Glacier National Park is a possible thing for them.

Let me give you complete information. Let me send you a copy of the "Short Jaunts" folder, a map of the park and some other interesting illustrated booklets, and also tell you about the luxurious "Oriental Limited"—the only train that runs through from Chicago to Glacier National Park.

Alex Stocks, New England Pass. Agt., C. B. & Q. R. R., 264 Washington st., Boston. Tel.

GRAND OPENING

Washington Confectionery Co.

Saturday morning one of the most attractive confectionery and ice cream parlors in the city will be opened to the public with an entirely modern and up-to-date store, No. 100 Central street. The store is beautifully furnished and fitted with one of the most beautiful soda fountains which has all the latest improved appliances for drawing soda. At this fountain none but the purest of fruit flavors will be used. The ice cream department is very attractively furnished for the accommodation of patrons and everything is of the best that can be made for the ice cream trade. The confectionery is of the very finest quality and of splendid variety at reasonable prices. They will carry a choice line of cigars, also a variety of foreign and domestic fruits. Everything about this new and up-to-date establishment will be all that might be desired for public patronage. Don't forget the date, Saturday will be the opening day and a souvenir will be given free to each patron. Don't fail to accept the cordial invitation extended to the public.

Washington Confectionery Store

—APOSTOLAS BROTHERS—

COR. CENTRAL AND PRESCOTT STREETS

STORE CLOSES AT 12.30 THURSDAY DURING JULY, AUGUST AND SEPTEMBER

J. L. CHALIFOUX CO.

COR. MERRIMACK & CENTRAL ST.

LADIES' REST AND WAITING ROOMS, 2ND FLOOR. INFORMATION DESK AND FREE CHECK ROOM ON STREET FLOOR

Extra Specials for Friday and Saturday---CHALIFOUX'S SALE OF DRESSES

Involving hundreds of lingerie and colored dresses. You will find a large variety in each price, it doesn't make any difference how small the price you will get one made by some of the best makers. We are giving up a big space on our second floor in order to properly display them and make it easy shopping for you.

A BEAUTIFUL TUNIC STREET DRESS

Reduced to the Low Price of

$2.85

Here's the dress sensation of the year and we don't have to coax women to come here and take home bargains like these. Choice of voiles, organdies and crepes in dainty stripes or floral effects.

WHITE AND COLORED DRESSES

Values to $8.00 at the Low Price of

$3.85

Such a variety of really beautiful styles; included are dainty striped or flowered tissue, ratine, cool, summery lawns, and splendid ginghams that you can rely on to hold their color.

CORSETS

Special lot of odd Corsets that formerly sold for $1.00. Friday and Saturday 69c

Children's Jersey Waists, odd sizes, slightly soiled, value 25c. Friday and Saturday..... 16c

Special lot of Corsets, slightly soiled, $1.50 and $2.00 value. Friday and Saturday..... 88c

Dresses with values to $12.00 at the low price of only $4.85

Besides the scores of dainty summer styles in regular sizes for women and misses you will find a seemingly endless variety of Smart Summer Dresses for stout women. The materials include ratine, voiles, crepes and new novelties.

SHOE SPECIALS

Women's Rubber Sole Oxfords in White Nu-buck and Russia calf, English last, regular sizes. Friday and Saturday $1.98

Women's Rubber Sole Oxfords in tan calf skin, new English last, sizes 2½ to 7. Friday and Saturday..... $1.50

Women's Tango Pumps in white and black—sneaker pumps—the right shoe for vacation; all sizes, 1 to 7. Friday and Saturday $1.25

Drapery Dept.

Scrim Curtains, in white and Arab. Regular value 98c. Friday and Saturday 59c

Scrim Curtains, in white and Arab, with Dutch piece. Regular $1.25 value. Friday and Saturday 98c

Axminster and Velvet Door Mats, 12x24 inch, fringed and bound ends. Friday and Saturday.. 29c

Parasols

$1.50 and $2.00 Parasols. Friday and Saturday $1.00

$2.50 to $4.00 Parasols. Friday and Saturday $2.00

Muslin Underwear

Corset Covers, regular $1.00 value. Friday and Saturday 49c

Gowns of fine Nainsook, shadow lace, yoke front and value $1.49. Friday and Saturday 97c

Long White Petticoats with deep lace bamburg flounce, $1.49 value. Friday and Saturday 97c

Long Muslin Kimonos, 97c value. Friday and Saturday 59c

House Dresses, 69c value. Friday and Saturday.....41c

All our $1.49 Dresses, Friday and Saturday.....86c

Allover Aprons, 59c value. Friday and Saturday.....33c

Striped Wash Dresses, 69c value. Friday and Saturday 41c

INFANTS' and CHILDREN'S DEPT.

Children's Sweaters, 69c and 97c value. Friday and Saturday..... 49c

Children's Gingham Dresses, 97c value. Friday and Saturday..... 69c

Children's Colored Coats, $1.97 and $2.97 value. Friday and Saturday $1.00

Children's Straw Hats, $1.49 and $1.97 values. Friday and Saturday.... 69c

Children's White Dresses, $3.49 and $3.97 values. Friday and Saturday.... $1.97

Children's Cotton Gowns, small sizes. Friday and Saturday..... 19c

Infants' White Dresses, slightly soiled. Friday and Saturday 59c

Infants' Cashmere Jackets, slightly soiled. Friday and Saturday.. 49c

Ready-to-Use Domestics

69c Bleached Sheets, excellent cotton, soft starchless finish, 73x90 and 81x90. Friday and Saturday 49c

79c Bleached Sheets, standard cotton, 81x90. Friday and Saturday.. 59c

Lace Bed Spreads, strong American lace, full size, new design, value $1.50. Friday and Saturday $1.15

Bed Spreads, light weight, white crocheted, hemmed ends, 75c value. Friday and Saturday.. 50c

Hemmed Brown and White Linen Kitchen Towels, yard long, 10c value. Friday and Saturday.... 8c

15c Damask Tray Cloths, made of unhemmed Scotch damask. Friday and Saturday 12½c

Roller Towels, heavy linen crash, wears like real Russia crash but at half the price, 2 yards long. Friday and Saturday 17c

WAIST SPECIALS

Jap Silk Waists in flesh, white, $2.50 value. Friday and Saturday $1.39

Colored Striped Wash Silk Waists, $2.50 value. Friday and Saturday.....$1.39

White Waists, made of organdie, crepe and voile, good assortment of sizes, 34 to 44, $2.50 and $2.97 values. Friday and Saturday.....$1.39

WOMEN'S HOSIERY

Women's fine quality Gauze Lisle Hose, high spliced heel, double sole, black, tan and white. Friday and Saturday... 12½c

Women's fine quality Boot Silk, in black, white and tan, also silk lisle in full line of colors. Friday and Saturday 25c

Women's "Onyx" and "Burson" Hose, in fine lisle thread, black, white and tan, high spliced heel and double sole, garter top. Friday and Saturday..... 39c

3 Pairs for $1.00

Soda Fountain Special for Saturday only Orange Mousse—Regular 10c Size.....5 CENTS

SEE WINDOW DISPLAY. YOU'LL BE OUR CUSTOMER

FINAL CALL

We have had the most successful mark-down sale in the history of our career. Why? Because people came and found the merchandise as we told them—values in all departments and not paper readings only. When we have a mark-down sale it is always true. Our Fall goods are on the way, and we must clear our counters of Light Weight Summer Goods. We need the room and the money. There are good things left. Do you want them? Come in, we will meet your price on all light summer goods. It means a saving to you from $2.50 to $5.00 on your purchase, so get your share before this GREAT MARK-DOWN SALE is over. If you do not get yours, it is your fault. Union Label Goods in all departments.

SUITS, PANTS, FURNISHINGS, HATS, CAPS, TIES AND SHOES AT

ROY & O'HEIR

88 PRESCOTT ST. FACING MARKET ST.

The Little Store With the Big Trade.

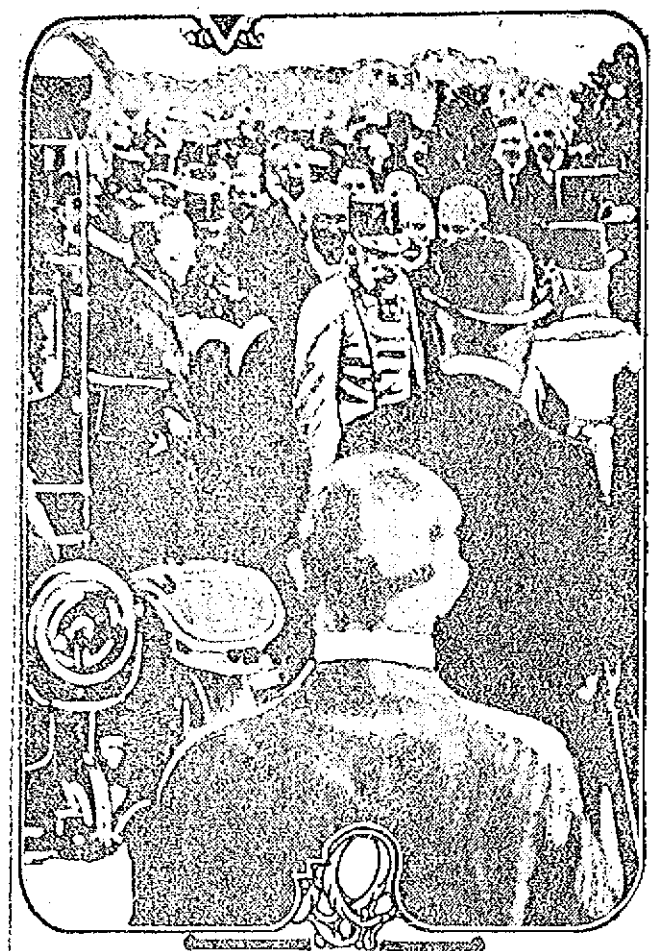

EMPEROR FRANCIS JOSEPH *in* VIENNA

FLOWER & CO. ASSIGNED

NEW YORK, July 31.—Flower & Co., members of the New York stock exchange, assigned today. The firm is one of the oldest doing business on the exchange. The firm assigned for the benefit of its creditors to Charles A. Werner of New York city. No statement of its assets and liabilities was forthcoming. Members of the firm are Frederick Flower, Benjamin Van Dyke and John S. George. Flower & Co. was organized more than 30 years ago by the late Roswell P. Flower, afterwards governor of New York.

The following statement was issued today by Frederick S. Flower, senior member of the firm:

"Since the death of one of the active members of our firm we have been liquidating the firm's affairs with the intent of retiring from business. For the purpose of facilitating that end and to conserve our assets under the existing financial conditions, Charles H. Werner of the law firm of Hatch & Sheehan, has been requested and has consented to act as our assignee. Liquidation will proceed as rapidly as possible."

Mr. Werner issued a statement asserting that he understood that all the collateral loans of the firm were well secured.

U. S. NAVAL OFFICIALS RECALLED

GENEVA, Switzerland, July 31.—Several American naval officials on leave in Switzerland were recalled today on orders to Washington. The Swiss government has ordered a partial mobilization and the troops are ready to defend the neutrality of Swiss territory.

Food has risen in price from 10 to 20 per cent. and the Swiss government in anticipation of the outbreak of war is accumulating large quantities of wheat and corn.

FEW TRANSACTIONS IN PARIS BOURSE

PARIS, July 31.—Transactions on the bourse today were fewer and the quotations were almost without significance. The private discount rate was 4 1-2 per cent. Gold was at 1 1-2 per cent. premium and English sovereigns were selling at 28 francs, the normal rate being slightly above 25 francs. The apprehensions of the smaller tradespeople here have gone to such an extent that many of them refuse to take the new government 20 franc and five franc bills.

BIG R. R. IN HANDS OF RECEIVER

PEORIA, Ill., July 31.—The Chicago, Peoria & St. Louis railroad went into receivers hands today.

DECLINE IN COTTON EXCHANGES

NEW YORK, July 31.—The cotton exchange opened at its usual hour today with a decline of 13 to 41 points in first prices, which was quickly followed by a rally and a strong upward turn. Prices recovered 30 to 40 points within the first half hour on heavy buying of spot interests and spinners. During the early trading the market was extremely active and feverish and large orders were dealt in for Wall street account. As a rule brokers refused all new business.

Wives! Mothers! Daughters!

Just a Word With You!

A woman's organism is a very delicate thing—it very easily gets out of order—just like a delicate piece of machinery, it requires more than ordinary care and attention.

There are many signs which point to disorder, such as headaches, unaccountable pains in various parts of the body, listlessness, nervousness, irritableness, dizziness, faintness, backache, loss of appetite, depression, and many others.

Dr. Pierce's Favorite Prescription

has been the means of restoring thousands of suffering women to natural health and strength. For more than forty years it has been successfully carrying on this great work. Today it is known throughout the length and breadth of every land. Women everywhere look upon it as a helpful friend. Let it aid you.

Sold in liquid or tablet form by druggists, or trial box mailed you for 50 cents from Dr. Pierce's Dispensary, Buffalo, N.Y.

Dr. Pierce's Pleasant Pellets regulate Stomach, Liver and Bowels

AUSTRO-SERVIAN WAR

Continued

streets resounded with the din of patriotic demonstrations. A quick succession of special editions of the newspapers kept the excitement at boiling point and the venders had a difficult time in supplying those anxious to read the latest despatches, which in many cases were read aloud to the public roundabout.

Huge processions paraded the streets, the demonstrators carrying banners and portraits of the emperor. Loud cheers were shouted for the emperor and the army.

Impromptu meetings were held in all parts of the city and suburbs and orators roused their audiences to an unprecedented frenzy of enthusiasm.

Striking scenes were witnessed at the mobilization offices whither people of all classes flocked to register their names.

The tension of feeling was so great that utter strangers on the streets in their patriotic excitement greeted and embraced one another. The seriousness of the situation appeared to be fully realized and virtually everyone cast aside his personal affairs which were considered to be quite overshadowed by the country's call to duty.

BRITISH CABINET ACTS TO PREVENT PANIC—BANK OF ENGLAND PAYS CASH

LONDON, July 31.—The banking situation in London has become so abnormal here that it is understood the British cabinet at its meeting here today discussed the possibility of taking measures of preventing a possible panic. The bank of England was today charging ten per cent. for weekly advances, an unprecedented rate.

A curious spectacle was witnessed there this morning, a long row of clerks and messengers marshalled by red-coated officials waiting their turn to convert bank notes into cash.

It appears that the joint stock institutions are paying out holiday and month end checks in banknotes and sending their recipients to the bank of England to obtain cash for them.

There has been nothing whatever in the nature of a panic or a run, but officials have been quietly paying out gold and silver since the opening of the bank this morning.

of J. P. Morgan & Co. it was said that the decision was reached. The meeting was attended by Mr. Morgan and H. P. Davison, his partner, Frank A. Vanderlip, president of the National City bank, A. P. Hepburn, chairman of the Chase National bank, and Francis L. Hine, president of the First National bank. These men were in close communication with the governors of the stock exchange and after a long discussion it was decided that the strain upon credits might reach the danger point if the exchange were open.

The board of governors is in favor of restricting all outside or private purchases or sales of securities by any of the members of the exchange on the ground that such transactions would be detrimental not only to the interests of the exchange but to the financial community as a whole.

W. C. Van Antwerp, a governor of the exchange, said it was the first time since 1873 that business had been suspended for a full day. At that time a large stock exchange house failed and there were threats of dangerous European complications.

The only other occasion in the history of the stock exchange when similar action has been taken was in 1869 on the famous "black Friday."

The movement of gold to Europe, which has reached unprecedented proportions during the last few days, was continued.

A. B. Hepburn issued the following statement this morning:

With exchanges closed all over the world there was no course open to the New York stock exchange but to follow suit—otherwise we would be keeping open market where all the world could sell and utilize the resulting credit it taking our gold. For instance, Canadian Pacific, said to have 67,000 stockholders and to be owned mainly on the continent of Europe, has been selling by the ream here for many days. Although it has suffered a shrinkage in value it nevertheless sells now for good prices, about 160. There certainly is no reason why the ownership of Canadian Pacific should be transferred from the continent of Europe to New York at this time. We cannot furnish a market for international securities and should not at a time like this. The closing of the exchange under the circumstances was wise."

Governors of the New York stock exchange appointed a committee of five members to consider and settle all

the part of the United States, that the closing of the stock exchange was a precaution by reason of the disposition of all Europe to make it the market for whatever it wished to sell; that in this country there was no occasion for any serious interruption of the regular course of business either financial or mercantile."

DIRECTORS OF THE HAMBURG AMERICAN LINE POSTPONE SAILINGS OF STEAMERS

NEW YORK, July 31.—The following statement was given out by the directors of the Hamburg American line:

"In view of the uncertainty of the present European situation we have decided to postpone sailings of the Vaterland from New York, the Amerika from Boston, Aug. 1 and Imperator from Hamburg July 31. Due notice will be given of the eventual sailing dates."

There were scheduled to sail on the Vaterland tomorrow 750 first class cabin passengers and about 2500 in other cabins and steerage.

Officials of the other large steamship companies here said that none of their vessels had been withdrawn from service and that until orders to the contrary were received from Europe ships in this port would sail on schedule.

ACTIVE PREPARATIONS IN HONG KONG IN VIEW OF EVENTUALITIES

HONG KONG, July 31.—Active preparations are going on here today in view of eventualities. The Canadian Pacific steamer, Empress of Asia, has been chartered by the government and guns are being mounted on board. At the dockyards work is proceeding night and day and double guards have been placed on duty. All the troops have been confined to barracks and leave has been stopped. The British battleship Triumph today took on her war stores and is prepared for action. All the boundaries of the colony are guarded by outposts.

TO BRING MUCH OF SHIPPING OF WORLD UNDER AMERICAN FLAG

WASHINGTON, July 31.—President Wilson has a plan in mind for bringing much of the shipping of the world

CZAR NICHOLAS OF RUSSIA

KAISER WILHELM AND HIS STURDY INFANTRY—GERMANY HAS A WAR ARMY OF 5,000,000

Germany has a war army of about 5,000,000. As head of this great fighting force Kaiser Wilhelm holds perhaps the most important place in the European war situation. For twenty-six years of his reign he has maintained peace. If, as head of the triple alliance, he now hurls his army and navy against France, Russia and England, Germany will spend its last man to uphold its prestige as a leading military power of the world. This is one of the latest pictures of the German ruler as he appears reviewing his troops. A type of his sturdy infantry on the way to the frontier is also shown.

1-GERMAN SOLDIERS ON THE MARCH
2-KAISER WILHELM

AUSTRIAN PLAN IS TO ATTACK SERVIA BY WAY OF BOSNIA

VIENNA, July 31.—The police authorities have forbidden publication of extra editions of the newspapers and even the regular editions have not been permitted to refer to the occupation of Belgrade, which still is not generally known here.

It has leaked out here that the Austrian plan of campaign is to attack Servia chiefly by way of Bosnia while the armies on the Danube in the north simply occupy positions and remain temporarily inactive.

The course of operations at the front is not known in any way to the public and even officers of the reserves have been given no information.

NEW YORK STOCK EXCHANGE CLOSED ON ACCOUNT OF EUROPEAN SITUATION

NEW YORK, July 31.—The New York stock exchange was closed today on account of the European situation. The Consolidated stock exchange and the New York curb market also ceased business. This was followed immediately by the announcement of the closing of exchanges throughout the country.

This announcement was made by the secretary of the stock exchange:

"The governing committee decided that the exchange be closed until further notice and that all deliveries be suspended until further notice."

With the suspension of business here transactions in securities the world over came virtually to a halt. New York for the last few days had been the only great market of the world to carry on business as usual.

The decision to close came unexpectedly a short time before the usual hour for opening. Up to that time all the street was in a state of great excitement, the general impression being that the exchange would open.

At a meeting of bankers at the offices

questions which might arise as a result of the closing. The committee was headed by President Noble.

$123,000,000 Sent to Europe

During the last five days $15,000,000 has been shipped to Europe, while since Jan. 1, $123,000,000 has been sent to that continent.

At a special meeting of the board of governors of the stock exchange, President Noble was authorized to appoint a committee of five governors to make rulings regarding deliveries on the curb. Deliveries on the curb were suspended unless by mutual consent between the contracting parties.

A reassuring statement by the brokers of New York through their representatives and the clearing house committee was issued today. It was the opinion of the committee," the statement says, "that the business and financial condition of New York and the entire country was sound but that the situation in Europe justified extreme prudence and self control on

under the American flag during European troubles by having congress pass a law admitting to American registration the vessels of other nations. He summoned Senator Kern and Rep. Underwood, the majority leaders of the senate and house to the White House today to discuss the advisability of introducing such a bill in congress.

FRENCH TROOPS ARE WITHIN SIX MILES OF GERMAN FRONTIER

PARIS, July 31.—In no case has any considerable force of French troops advanced closer to the German frontier than a distance of six miles.

The French foreign office officials were considerably more pessimistic today because, as they explained, the gravity of the situation was increasing with the lapse of each day.

At the same time it was said that it must not be assumed that all hope of a peaceful solution had vanished.

The French government, it was asserted, would leave nothing undone to further this object.

France, it was pointed out, rather than seem to be in the lease provocative is foregoing the justifiable advantage an early mobilization of her army would give her and will not make any move until after Germany has done so.

The slight amount of hope perceptible is based on problematical contingencies.

There has been much talk of Germany approaching Austria and Russia, it is explained, but the fact is, according to official information, that Germany has done nothing and clear and definite action on the part of Germany alone can open a way out of the crisis.

TENSION IN VIENNA WAS GREATER TODAY THAN EVER—RUSSIA MUST ACT

VIENNA, July 31.—The tension in Vienna was greater today than at any time since the beginning of the international crisis, although nothing definite had occurred to change the situation for the worse.

The Neue Frie Presse today insists that Russia must cease to procrastinate and declare distinctly and unreservedly what she intends to do.

Popular enthusiasm in connection with the war against Servia showed no sign of abatement. An appeal for Red Cross nurses met with an immediate response from 1000 women and girls from all classes of society who called at the hospitals and registered their names.

Archduchess Maria Theresa applied

Continued to page thirteen

WAR BULLETINS

Continued

that the New York stock exchange would be closed.

PHILADELPHIA, July 31.—Following the decision of the New York stock exchange not to open for business today the governors of the Philadelphia exchange decided to also remain closed.

BERLIN, July 31.—The German federal council today issued a decree prohibiting exports of grain, flour, foodstuffs, meats, animal products, automobile trucks, motor cycles, petroleum, coal tar and coal oils. This goes into effect immediately.

GARY, Ind., July 31.—Eight hundred Austrians, employes of the local steel mills, are prepared to return to their native land for service against Servia. At a meeting in Servian headquarters 600 names were added to the list of 2500 who had already pledged themselves to return and join King Peter's forces. The women are organizing Red Cross brigades

PEKING, July 31.—The British fleet today deserted Wei-Hei-Wei and sailed at midday with sealed orders, thus fulfilling its long standing orders. The British considered the place not worth defending

BERLIN, July 31.—A decree proclaiming martial law and the prohibition of publication of the news of the movement of the German troops and war material was issued today. The proclamation announces military measures on the frontiers, the armed protection of the railroads and the restriction of telegraphic, postal and railroad service except for military purposes.

BOSTON, July 31.—The sailing of the steamship Amerika of the Hamburg-American line for Europe has been cancelled owing to the European crisis, it was announced today. The Cunard, White Star and Allan lines have vessels leaving for England within the next two or three days and the managers say there will be no delay in sailing.

PAWTUCKET, R. I., July 31.—The Polish Falcons Alliance, a semi-military organization composed of 100 men, has intimated to Tomnus Samuski of Pittsburgh, the head of the order in this country, its readiness to proceed to Europe and fight for Austria-Hungary.

NEW YORK, July 31.—The North German Lloyd Steamship line announced this afternoon that none of its steamers would sail from New York until further notice.

PARIS, July 31.—La Provence of the French Transatlantic line, was today requisitioned by the French minister of marine for the service of the republic. She is too be hastily armed and therefore has been withdrawn from the Transatlantic service. The France, which is not an auxiliary cruiser, will sail on Tuesday

NEW YORK, July 31.—The cotton exchange, after an hour of trading today, voted to close until 10 o'clock Tuesday. The coffee exchange followed the lead of the stock exchange and suspended business.

PARIS, July 31—Military movements on the German side of the frontier were very active today and the French troops sent outposts. A German patrol at one point actually crossed the frontier, probably by mistake.

LISBON, July 31.—The newspapers of the Portuguese capital today reminded the public that the treaty of alliance between Portugal and Great Britain requires Portugal to furnish 10,000 troops to England when she is at war.

BERLIN, July 31.—The German foreign office gave assurances this morning that no mobilization order would be issued in Germany today. Officials admitted, however, the situation had not improved but had become rather aggravated since the issue of the Russian mobilization order.

NEW YORK, July 31.—The Consolidated stock exchange, which opened in advance of the decision not to open the New York stock exchange today, closed shortly after it opened. The New York curb market also voted not to open today. This closes the last of the stock exchanges in New York.

LONDON, July 31.—The Daily Mail's Semlin correspondent, an eye-witness to the shelling of Belgrade by the Austrians, says in a despatch that only three piers of the Semlin-Belgrade bridge on the Austrian side of the river now remain. He adds that the Servian fire was ineffectual.

LONDON, July 31.—An Exchange Telegraph Co. despatch from Nish, Servia, via Saloniki, says that up till last night the Austrian invaders at Semendria had not succeeded in forcing the pass held by the Servian troops, possession of which would give them access to the Morava river valley and thus open up a direct road to Nish.

WASHINGTON, July 31.—Secretary McAdoo issued a statement saying the treasury department will help as far as it "legitimately may" in New York or elsewhere during the present financial situation.

THE SUN IS ON SALE IN THE NORTH STATION BOSTON

NEW CLUB HOUSE OPENED

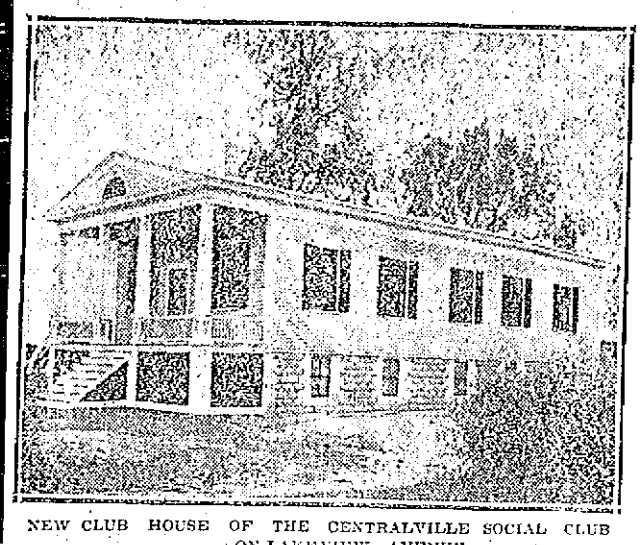

NEW CLUB HOUSE OF THE CENTRALVILLE SOCIAL CLUB ON LAKEVIEW AVENUE

Centralville Social Club Moved to New Quarters—The Official Opening Next Month

The new home of the Centralville social club is finished and the furniture and other paraphernalia of the organization were this morning removed into the new building. Although the new club house will be occupied, the official opening of the place will not be held until the latter par of August, when a banquet will mark the dedication of the structure. The arrangements for the opening of the new home are in the hands of a competent committee headed by Rosario Lussier, a former president of the club, who will see that the event will be a notable one in the history of this young but prosperous organization.

The new building is of wood and cement and is one story in height with a large basement. The dimensions of the structure are 28 by 60 feet, which means that it is plenty large enough for a club building. It is located at the junction of Island street and Lakeview avenue in West Centralville on a fine tract of land purchased last year by the club. The basement is very spacious. It has a cement floor with metal ceiling and will serve as an amusement room and it is there that the pool and billiard tables will be located, and within a short time the members expect to install therein a couple of bowling alleys. There is also a small boiler room in the basement, where a steam boiler will be installed before the cold weather sets in.

The upper part of the building consists of a large assembly hall with an anteroom. This is where the club meetings will be held each Wednesday evening and also where Court St. Louis, F. of A., Branch St. Louis, A. O. F. and S. N. Jacques council, U. S. J. Bte. d'A. will hold their regular meetings. The interior of the building is handsomely finished and very neat. The construction is substantial and so arranged that at any time one or more stories can be added to the building. The construction of the new building was started last April and the general contractor in charge was Edmond Traversy. The cost of the building was about $3,500.

The Centralville Social club was organized on June 3, 1905 with thirteen charter members, those being responsible for the founding of the organization being Edmond Traversy, Albert Marcotte, Joseph Payette, Arsene Trudel, Maxime Lepine, Adelard Larose, Rosario Lussier, J. A. Gervais, Denis Couture, Alphonse Dalphond, George E. Dion, Ferdinand Martineau and Edmond Lambert.

The club is a social organization but its members also take an active part in local political affairs. It now counts over 150 members and the financial condition of the club is very good. The officers are as follows: Eugene Bolduc, president; Hildege Ducharme, vice president; Adelphe Bouchard, treasurer; Omer Ducharme, recording secretary; Ferdinand Lussier, financial secretary; Severin St. George, sergeant-at-arms; Godfrol Caron, Arsene Trudel, Arthur Couture, directors.

The building committee was composed of the officers and Messrs. Edmond Traversy and J. A. Gervais. It is believed that the membership will double in a short time for many young and old men of West Centralville have signified their intention of joining the organization as soon as the new quarters are opened. The club has a good billiard table and in a short time a pool table will be purchased and bowling alleys installed. Amusements of all sorts are available at the club and the organization is noted for its many social gatherings.

CHILD DISFIGURED WITH PIMPLES

On Face and Hands. Got Larger, Itching and Burning. Could Not Sleep. Used Cuticura Soap and Ointment. Eczema Gone.

Unionville, Me.—"My baby began to be awfully fussy and little pimples broke out on his face and hands. They began to grow large all the time and a large scab formed. This child was very much disfigured and the itching and burning were so bad that he could not sleep. The little pimples came to a white head, then they festered and became running sores. He would try to scratch them and I used to keep his hands tied up or he would tear himself to pieces.

"I tried a treatment and afterward got some salve but they didn't do any good. I then read in the paper of Cuticura Soap and Ointment. I bought a bar of Cuticura Soap and a box of Cuticura Ointment and the eczema was soon entirely gone." (Signed) Mrs. Bessie Leighton, Jan. 31, 1914.

Samples Free by Mail

Retain your good looks, keep your skin clear, scalp clean and free from dandruff, and hair live and glossy. Cuticura Soap, with an occasional use of Cuticura Ointment, will promote and maintain these coveted conditions in most cases when all else fails. Besides, in purity, delicate medication, convenience and economy, they meet with the approval of the most discriminating. Although Cuticura Soap (25c.) and Cuticura Ointment (50c.) are sold by druggists everywhere, a sample of each with 32-p. Skin Book will be sent free upon request. Address: "Cuticura, Dept. T, Boston."

QUIT THE PROGRESSIVES

MORE THAN 100 INDIANA MEN RETURN TO REPUBLICANS—ASK OTHERS TO FOLLOW THEM

INDIANAPOLIS, July 31.—More than 100 men who voted the progressive ticket in 1912 held a conference here yesterday, declared their allegiance to the republican party, and issued an appeal to men of all political parties, and especially to those who voted the progressive ticket in 1912, to join with them this year.

Every section of the state was represented at the conference, and many of those in attendance were active in the leadership of the new party two years ago.

In the appeal it is declared that there were reasons in 1912, "which we deemed sufficient, whereby thousands of republicans voted other tickets. These reasons no longer exist. The organized protest against methods and men, but not against principles, was effectual. The purpose of the third party is accomplished."

TO HOLD MASS MEETING

IRISH NAT'L BROTHERHOOD CONTRIBUTES $200 TO VOLUNTEERS AND WILL RAISE MORE

The Irish National brotherhood, at its last meeting voted $200 to the Irish Volunteers as the first instalment of what it will raise to help equip the Volunteers so as to be ready for any emergency in their fight for home rule.

The organization will hold a mass meeting on next Sunday at its quarters, 32 Middle street to take steps to raise more money for the same purpose. The 500 members of the society are enthusiastic in the movement as they are utterly opposed to any division of Ireland on religious lines as advocated by the Carsonites of Ulster, conscious that this would keep alive sectional strife of which Ireland has already had far too much.

The Meagher Guards have offered their services if needed and are drilling with that end in view but it is not likely that they will be needed.

SETTLING DAY FOR JULY GRAINS

CHICAGO, July 31.—Today is settling day for July grains, and excitement on the board of trade is expected when shorts attempt to cover in large quantities of wheat. With the traders already under high tension on account of the sensational market caused by the Austro-Servian war, no one was able to predict the probable trend of prices.

No financial trouble was reported yesterday in any quarter of this market. Commission houses are understood to be in a safe position now that they are protected by response to the heavy margin calls.

FOR LIEUTENANT GOVERNOR

Col. Goetting Promises in His Formal Statement Active Primary Campaign for Republican Nomination

BOSTON, July 31.—In formally announcing his candidacy for the republican nomination for Lieutenant governor last night, Col. A. H. Goetting stated that his nomination papers have been in circulation for a week and that already the necessary number of signatures have been secured. Col. Goetting promises to conduct an active canvass in the primaries.

COFFEE EXCHANGE CLOSED

NEW YORK, July 31.—The coffee exchange will close until Monday.

EXCUSE ME

THE CHILDREN'S HOME

Acknowledgment is made of bread, pies, doughnuts and cake from D. L. Page Co., Cornock's bakery, Friend Bros., and The Home bakery, and now that vegetables and fruit are coming into the market we would remind our friends that they can help the home by sending vegetables of fruit of any kind. One day last week, two friends sent string beans, which made plenty for the children's dinner. All gifts, large or a small, are acceptable.

Sincerely,
Ellen O'Leary, Matron.

THOUGHT DEAD 12 YEARS

MAN RETURNS TO HIS OLD HOME IN LEE—HEALTH RESTORED IN TRAMPING IN SEARCH OF WORK

LEE, July 31.—In 1891 Oakley Hoskins, released from a retreat where he had been under care, disappeared from Lee and for 12 years he has been believed to be dead. Tuesday afternoon he reappeared in Lee and called on his son, George Hoskins, and on his wife.

Hoskins says that while ill he wandered away and that he walked through the south and west finding occasional employment. The tramp trip brought him back to health and he settled in the west on a farm, saved his money, bought the property and has become a successful grower.

Since the disappearance of her husband, Mrs. Hoskins has lived with her son. The elder Hoskins expects to return to his possessions in the west after a visit with his family.

SUN BUILDING

MERRIMACK SQUARE, LOWELL, MASS.

Its Many Advantages

All Outside Offices
No Dark Rooms

Fast Elevator Service
Every Day in the Year

Free Vacuum Cleaning
The Modern Way

Free Janitor Service
Night and Day

Rents Are Very Low
Location Very Central

A liberal discount will be made to tenants occupying two or more offices.

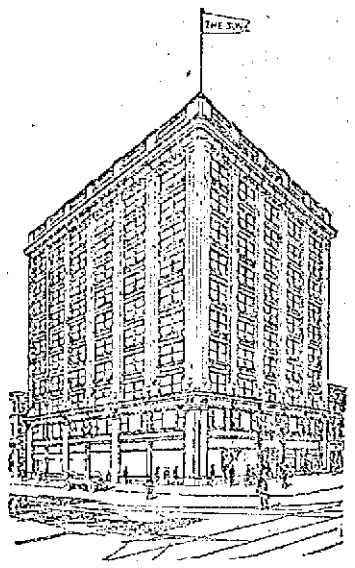

ABSOLUTELY FIREPROOF

Street Floor Occupants

The Lowell Sun Office
10 Merrimack St.

United Cigar Stores Co.
2 and 6 Merrimack St. and 9 Prescott St.

Postal Telegraph Co.
8 Merrimack St.

C. H. Glidden, Barber
11 Prescott St.

J. A. Delorme, Hatter
15 Prescott St.

All street floor premises have rear entrances from the main corridor.

OFFICE DIRECTORY

PHYSICIANS
BRADY, DR. FRANK R. 301
BRYANT, DR. MASON D. 304
BURKE, DR. W. I. 311
CASSIDY, DR. JAMES J. 304
GAFFNEY, DR. JAMES F....211
MAHONY, DR. FRANCIS R. 406
PILLSBURY, DR. HOYDEN R. 011
RANDALL, DR. G. M. 011
SMITH, DR. FORSTER H....308
SUMNER, DR. R. H. 511

DENTISTS
ALLEN, DR. OTIS A. 204
KNAPP, DR. WALTER E. ...506
PHILLIPS, DR. NORMAN S...600

BANKER
BUTTRICK, W. P. 510

REAL ESTATE
ADAMS & MURPHY 605
BILLERICA REALTY TRUST CO. 411
CAMPBELL, ADEL B. 404
SLATTERY, EDWARD F. Jr. 904

INSURANCE
MASSACHUSETTS BONDING & INSURANCE CO. 304
METROPOLITAN LIFE INS. CO. 706
PLUMMER & HILL 710

OPTOMETRISTS
NEEDHAM, SUMNER H. 303
ROGERS, JAMES H. 502

LAWYERS
DUNCAN, WILLIAM W. 511
FISHER, EDWARD 807
FISHER, FREDERIC A. 807
GOLDMAN, FRANK 404
HILDRETH, CHARLES L. ..807
HILL, JAMES GILBERT 511
MARBLE, FREDERICK P. ..807
REGAN, WILLIAM D. 803
RING, WILLIAM D. 604
SILVERBLATT, BENNETT ..803

MILLINER
LEIGHTON, MARY DUNLAP 906

TAILOR
SULLIVAN, JOHN J. 206

DRESSMAKER
OUELLETTE, MISS ANNA ...701

STENOGRAPHER
COONEY, MISS MARY 711

MISCELLANEOUS
BOSTON INVESTIGATORS ..809
CHRISTIAN SCIENCE READING ROOM 401
CLEMENT, J. W., Butcher Supplies 712
GILDAY READY-TO-WEAR APPAREL SHOP 907
LOWELL ART NOVELTY SHOP 410
LOWELL DENTAL LABORATORY 801
PAN-AMERICAN INTERCHANGE 603
QUINN, JOHN P., Coal Office 404

LADIES' HAIR DRESSER
BENNESSY, MISS K. F. 802

CHIROPODIST
SAUNDERS, MISS CLARA M. 608

TEACHER OF PIANO
SAVAGE, MISS H. D. 607

CONTRACTORS
BUILDERS EXCHANGE 908
Am. Safety Tread Co.
Bartlett & Daw
Boutwell Bros.
Brady, John
Buckland, G. E.
Burnham & Davis Co.
Carroll Bros.
Cogger, Patrick
Connor, M. F.
Derby, L. A. & Co.
Douglass, E. W.
Douglass, J. L. & Co.
Dwyer & Co.
Farrell & Conaton
Fletcher, H. E. Co.
Fuller, Wm. H.
Gordon, Jas. L.
Johnson, Thomas W. Co.
Lowell Boston Mosaic Co.
Marinel, John Co.
Muck, W. A. Co.
O'Connor, J. J.
O'Hearn, P.
Penn, Wm. H.
Pratt, Amasa Co.
Pratt & Forrest Co.
Riley, Frank E.
Robinson & Robinson
Sheehan, Andrew J.
Staples Bros.
Sullivan, D. T.
Thomas, J. T.
Thompson Hardware Co.
Tucke & Parker
Vinal, Fred P.
Walker, D. H.
Weaver, Frank L. & Son
Whittet, Jas.
Wiggin, Burton Co.
Wilson, E. A. Co.

Several fine offices are still vacant and will be rented to desirable tenants at reasonable rates. Apply to D. J. Harrington, Building Manager, Room 901.

LADIES!

SLASHED PRICES

Prevail on Every Hat, Flower, Feather or Fancy in our store today. This is the time of year when we must AND DO clean up all the past season's goods to make room for the new arrivals. As is usual at this time, cost makes no difference. We must have the room. Prices, therefore, are slashed in many cases half and others nearly as much. You can buy 2 or 3 Hats here now for the price of 1.

Nowadays the Only Way is to Buy Your Millinery on Our Plan

48c AND **58c** Now BUYS Up-to-Date

Please note Up-to-date

White Chip

Hats selling elsewhere for 98c

WHITE HEMP

And colors in shapes that are right. We emphasize the word RIGHT for these are not the kind ("Out of date" and worthless shapes) so many dealers are now showing at cut prices. Compare the quality. You buy for less than wholesale prices here now. **68c**

Panamas

AT LESS THAN WHOLESALE PRICES NOW

Panamas in Better Variety and 25 per cent. Lower Than the Lowest Elsewhere.

BEWARE

Of the Many Imitation Panamas being sold as Genuine—COMPARE THE QUALITY—You can buy a Real Panama here for

$1.98, $2.98, $3.98

That others retail for just double.

TRIMMED HATS

A Remarkably Good Showing for this time of Hats to be sacrificed at the Give Away Price of.... **1.00** Up

CHILDREN'S HATS

48c, 68c and 98c

Worth and Selling Elsewhere for Double

Free Any child who calls with parent will be given an Untrimmed Sun Hat Free. Come early as the lot is small.

Free Any woman who feels, owing to the slack times, that she cannot afford to get a hat will be given an untrimmed shape absolutely free if she will make her reason known to manager and buys her trimmings here. Come early as the quantity is small. Offer limited.

IN KEEPING WITH OUR POLICY NEVER TO CARRY GOODS OVER TO ANOTHER SEASON, We Slash Prices and Either Sell or Give Away—and the Above Prices Will Surely Make Things Hum Here.

Broadway

WHOLESALE MILLINERY CO.

196 Merrimack Street

Enter at A. L. Braus Co. or Side Entrance.

Good Goods at Low Prices—No Cheap Goods At Any Price

WANTS TO UNITE PARTIES

A. PIATT ANDREW TO ENTER REPUBLICAN AND PROGRESSIVE LISTS

GLOUCESTER, July 31.—In reply to a request from the progressive city committee, A. Piatt Andrew accepts the offer of indorsement for the congressional nomination, and in his letter of thanks expresses his hope for the coalition of republicans and bull moose.

The request was signed by Alex W. Andrews, Richard T. Darey, James M. Lyle, Edward H. Parsons, Howard M. Scammon and William H. Vivian.

Mr. Andrew, in his letter to "progressive friends in Gloucester and elsewhere in the 6th district," said in part:

"I recognize in this offer not so much a personal tribute as an expression of your eagerness to assist in putting an end in this district to the methods and practices which have long characterized its political life. I regard it as a protest against existing political standards, against the purchase and sale of the suffrage and of public office, the co-mingling of politics with monetary and other disbursements which have corrupted the electorate, have impaired respect for popular government and which must tend, if persisted in, more and more to discourage any but men of great wealth from seeking to enter the public service.

"I believe that the rank and file of the progressive party and the rank and file of the republican party are marching toward the same goal, and that they would like to march under the same standard with the same standard-bearers.

"I am convinced also that if we are ever to reestablish business confidence and prosperity in this country and to recover the respect of the world in our foreign relations, the two parties must again cooperate in national affairs.

"The majority of the republican party now recognize the validity of most of the contentions which gave birth to the progressive party in Chicago in 1912, and the leader of the progressive party has shown a broad reciprocal spirit in urging the progressive voters in New York to support Mr. Hinman, a republican, for the gubernatorial nomination.

"I appreciate very deeply the support of my friends in both parties in this contest, and if I am honored with more votes than any of the other candidates in the two caucuses I shall gladly and gratefully accept the nomination of either or both of those parties."

CAT GUARDED BODY

SAVAGELY ATTACKED MEN AT FARMINGTON, ME.—RECLUSE HAS KEPT MORE THAN 30 FELINES

FARMINGTON, Me., July 31.—Miss Hattie Davis, aged about 65, was found dead yesterday at her home, near New Sharon. Neighbors knew that she had been ill and when she failed to take in the milk left by a dealer investigation was made. Dr. O. B. Head and Arthur Smith of New Sharon entered through a window and found her dead in a chair. The doctor pronounced death due to natural causes.

There were more than 30 cats in the house. One of them, shaped like a kangaroo with short front legs, was guarding the body and made a vicious attack on the men, but was beaten off. The cat advanced toward them on its hind legs like a kangaroo until within springing distance.

Miss Davis was not known to have any near relatives. She had lived in New Sharon for many years. She had been dead at least 24 hours when found and the cats were ravenous.

BARGAINS

IN

SHOPWORN AND RENTED

Singer Sewing Machines

179 CENTRAL STREET

MONUMENTS and MEMORIALS

Of all descriptions in granite, marble and bronze. Our manufacturing plant has the most modern power equipment and every labor saving device.

GUMB BROS.

Cor. Gorham and Anderson sts. Near Edson Cemetery. Tel. 1017

PLACED TIE ON TRACK

To Stop Freight Train so That He Might Steal Ride to Lowell—Admits His Guilt to Police

For placing a sleeper on the tracks of the Boston & Maine railroad, within quarter of a mile from the Westford station, George E. Silva, aged 17 years, is under arrest at the local police station and will later be taken to Ayer for trial. The arrest was made as a result of stories told by several of Silva's companions and it is said that the defendant admitted his guilt when confronted by two of his pals this forenoon.

It will be remembered that on Tuesday, July 21, Engineer Whitney discovered a railroad sleeper on the tracks near the Westford station as he was rounding a curve at about 30 miles an hour. The train was moving too swiftly to be brought to a stop before the obstacle was reached, but fortunately there was a very low cow-catcher on the engine and the heavy piece of wood was brushed to one side. Mr. Whitney states that had the wheels of the engine come in contact with the railroad sleeper the whole train would have been wrecked and he claims that the escape was the most miraculous he ever experienced.

The police allege that on July 21, George E. Silva, together with two companions, John Devine and Paul Littlefield, started out to go blue-berrying in Westford, but upon reaching the patch they discovered that the grass was wet and Silva refused to enter. Silva then, it is said, told his companions that he knew of an easy way to get back to Lowell, so he secured a railroad tie which weighed 150 pounds and placed it across the tracks, his motive being to bring the freight to a stop so that he could board it with ease. However, the accident was narrowly averted and the train did not stop.

The following day, so the story goes, Silva and two friends went blue-berrying again. This time the young delinquent showed his chums the railroad tie which was placed across the tracks. When a number of juveniles were cross-examined by Supt. Welch this forenoon, it is claimed, they told him of seeing Silva place the log on the tracks. Silva was already in the dock and when interviewed is said to have confessed in full.

Silva was arrested recently for breaking and entering and larceny of cheese from a B. & M. freight car, but his case was continued until Saturday. He was implicated with the three other young men who were in court today, but they claim they did not assist in the Westford matter.

Stole Cheese from Car

Martin J. Anderson, Herbert S. Rider and Frank Littlefield pleaded guilty to a complaint charging them with entering a freight car on Western avenue on the evening of July 21, and stealing therefrom 35 pounds of cheese, the property of the Boston & Maine railroad, and each was ordered to pay a fine of $5 and given three months' time to do it in. The police claim that a large amount of fruit, etc., has been taken from freight cars recently and B. & M. officials were present to assist in breaking up the gang or gangs responsible.

The trial of the cases of Herbert Smith, the Milford, N. H., man, who was arrested in this city Tuesday night and Mrs. Estelle Marchand, took place this morning after being continued twice. Each pleaded guilty to a complaint charging a statutory offence and the court imposed a fine of $30 for the woman and Herbie will pay $25 and then go back to New Hampshire.

The case of Charles Vayn, called on continuance for unlawfully selling liquor, was placed on file. Victor Boisvert and Georgianna Normand were accused of a statutory offence and their cases were continued until tomorrow.

Juvenile Session

Today's session of juvenile court was not quite so lengthy as during the past weeks and all of the delinquents were placed on probation. John J. Ennis, accused of being present at a game on the Lord's day, was ordered to pay a fine of five dollars.

When the regular session of court opened at 10.30 o'clock, several direct sentences were imposed for drunkenness. John S. Goniz and Philip Drain were sent to jail for the term of two months, while Patrick L. Lynch was given a three months' sentence. Patrick V. McCarthy, a fourth offender, will spend the next five months in the county jail.

NEWTON COPS WON

Continued

Mayor Murphy and Mayor Childs both appeared to be deeply interested in the contest and frequently joined in the applause which greeted some particularly good piece of detective work on the part of the infielders.

The lineup was as follows:

Lowell	Newton
Kelly, lf	lf, O'Neil
Sharkey, p	p, Connolly
Kenny, c	ss, Larrivee
Lynch, ss	cf, Cronin
Guthrie, rf	c, Sartwell
Moloney, cf	2b, Hannan
Drewett, 2b	3b, Clancy
Cooney, rf	lb, Farrell
Donovan, 1b	rf, Mahoney

As Umpire Ed Shea announced the batteries, Mayor Murphy went on to the mound and pitched the first ball of the game. Charlie Sharkey, sometimes called "Red," the boy from the South common district, who flings from the portside, was on the firing line for Lowell while opposed to him was Connolly, a right hander.

First Inning

Umpire Shea awarded O'Neil, the visitor's lead-off man, with a passport to first base. O'Neil, however, was not satisfied with his resting place and on the first ball to Connolly stole second. O'Neil is some base runner and when Connolly flied out to left field, the visitor went to third after the catch was made. O'Neil must be a sad nuisance to Sunday crap games down Newton way. The umpire called Larrivee out on strikes. Cronin hit a savage grounder to Donovan. O'Neil and Cronin attempted a squeeze play with two out and Cronin was arrested at first for attempting the same.

Kelly rolled a slow grounder at Larrivee and was plucked at first. Sharkey was called out on strikes. Connolly also fanned Kenney and the Newton fish-horns tooted for several minutes.

Score: Lowell 0, Newton 0.

Second Inning

Sartwell dropped a fly in short left between Lynch and Kelly. Sharkey then struck out Hannon and the Lowell cow-bells were heard. Sharkey's curve was hit for a single to left by Clancy and two Newton men were on. Both base runners moved up a peg on a passed ball by Kenney and the Gloams held away on the bench of the Lowell cops. Farrell cracked out a single to right and two runs were scored. Farrell ran over the base too far and Sharkey's throw to Donovan got him out. Once more the fish horns did valiant duty. Mahoney was called out on strikes.

Dan Lynch rapped out a couple of fouls and then hit one to Hannan, who caught Daniel at first with a throw to Farrell. Then came Guthrie with a strike-out. Moloney bounced a hard grounder off Farrell's shins and reached first. Moloney then stole second and on a passed ball by Sartwell went to third. Capt. Drewett then worked the Newton pitcher for a pass. Cooney ending the inning with a grounder to Hannan.

Score: Newton 2, Lowell 0.

Third Inning

O'Neil then started something for the visitors in the third with a single to centre. Sharkey caught O'Neil off first and he was run down between first and second, Donovan making the put-out. Connolly was called out on strikes and Eddie Shea was warned to keep far from Newton. Ed showed his bravery by calling Larrivee out on strikes.

Donovan started off the third for Lowell with a rap to right which went for a single. There was an argument right away when a runner was asked for Donovan but finally Drewett was allowed to take his place at first. Kelly sent the crowd into spasms of delight when he walloped the ball to the right field fence for three bases, scoring Drewett with Lowell's first tally. Connolly grew wild and passed Sharkey, and the cowbell corps increased in volume. Sharkey then stole second. "Bill" Kenney hanged out a two bagger to right field, scoring both Kelly and Sharkey. Larrivee fumbled Lynch's fly; Kenney tried to make third on the error but was thrown out. Lynch went to third while the ball was being thrown around the Newton infield and scored on Guthrie's infield out. Moloney reached first when Sartwell dropped the third strike. Moloney pilfered second. Drewett hit to Clancy and died at first.

Score: Lowell 4, Newton 2.

Fourth Inning

Lynch and Donovan put the clippers on Cronin's grounder and the latter meandered back to the jug. Sartwell took his three healthiest. Hannon tried to break into the assault column, but again Lynch and Donovan formed a squad of prevention and our cops went to bat.

Al Cooney struck out, on the third strike Catcher Hartwell received a split finger and the game was held up for a few minutes. When the game was resumed, Donovan drew a pass and Drewett once more was put on the bases. The Lowell captain hiked his slight frame to second for a stolen base and went to third while Sartwell was throwing out Kelly on a dropped third strike. Sharkey doubled to left, scoring Drewett. Kenney hit to Farrell and Connolly covered the bag for the put-out.

Score: Lowell 5, Newton 2.

Fifth Inning

Crosby laced out a two-bagger to centre which sailed over Moloney's head. Farrell scored Clancy with a single to right and the fish horns once more sounded. Mahoney hit a single to right, sending Clancy to third. O'Neil was called out on strikes. Pitcher Connolly singled to left field and the ball went through Kelly's legs, Connolly going to third, while Clancy and Mahoney both scored. Larrivee's high fly dropped safe, Connolly scoring. Cronin struck out. Sartwell singled to left but Guthrie took Hannon's fly and the disastrous session was at an end.

Lynch filed out to Cronin. Connolly took Guthrie's grounder and threw him out at the first station. Moloney groundered out, Clancy to Farrell. Connolly seemed to have the Lowell batters handcuffed and on their way to the "Black Maria."

Score, Lowell 5, Newton 6.

Sixth Inning

Moloney came in from centre field and took Sharkey's place on the mound while "Red" went out to the middle garden. Moloney fanned Clancy, the first man to face. "Buster" Farrell singled to left. Mahoney helped the good cause along with a strikeout. O'Neil got a life when Lynch booted his grounder. Sharkey made a nice running catch of Connolly's fly in short centre and the danger was over.

Drewett struck out. Cooney also went into retirement after three vain efforts to meet the sphere. Donovan drew another pass from Connolly and Drewett again went in to run for him. Drewett was out trying to steal second.

Score: Lowell 6, Newton 6.

Seventh Inning

Dan Lynch made a nice stop and throw of Larrivee's hard grounder and the runner was out at first. Mahoney threw out Cronin after stopping his high bounding grounder. Moloney hit Sartwell and the latter strolled to first. Kenney's throw to Lynch nailed Sartwell when he tried to steal second.

Kelyy opened the seventh with a terrific smash to the left centre field fence which went for three bases. O'Neil's fast fielding alone kept Kelly down to three bases. Sharkey was an easy victim for Connolly on strikes. Kelly scored on Kenney's infield out amid great cheering and clapping. Larrivee took Lynch's infield fly.

Score: Lowell 6, Newton 6.

Eighth Inning

Moloney started the eighth by hitting Hannan. The Newton officer probably will not be able to sit down with ease for several days. Clancy struck out. Hannan went out while attempting to steal second. Moloney also hit Farrell but then came back and struck out Mahoney.

Guthrie got a life when Hannon dropped his infield fly but went out trying to steal second. Moloney struck out. Drewett was also a victim on strikes and the score was still tie.

Score: Lowell, 6; Newton, 6.

Ninth Inning

O'Neil beat out an infield hit and then stole second. Kenney took Connolly's foul fly. O'Neil stole third and scored on Kenney's low throw to Guthrie. Larrivee beat out an infield hit. Cronin singled to left, advancing Larrivee to second. Sartwell then came through with a single to left, filling the bases. Hannan hit to Guthrie and Sartwell was forced at second, Larrivee scoring. Clancy filed to Lynch.

McNulty went in to bit for Cooney and was thrown out at first on a dropped third strike. Donovan singled to left. Kelly forced Donovan at second with a fielder's choice to Larrivee. Kelly stole second and went to third on Sartwell's bad throw. Sharkey struck out.

Final score: Newton 8, Lowell 6.

COTTON REPORT

Condition of Crop on July 25, 76.4 Percent of a Normal

WASHINGTON, July 31.—The condition of the growing cotton crop of the United States on July 25 was 76.4 per cent of a normal, the United States department of agriculture's crop reporting board announced at noon today in its third condition report of the season. This condition compares with 79.6 per cent on June 25 this year, 79.6 per cent on July 25 last year, 76.5 per cent in 1912 and 80.0 per cent, the average condition on July 25 for the past ten years.

The area planted to cotton and under cultivation on June 25 this year, as previously reported was 36,960,000 acres, a decrease of 498,000 acres or 1.3 per cent from that under cultivation on June 25 last year. A condition of 100 per cent of a normal on July 25 would be equivalent to a yield of 234.1 pounds of cotton to the acre, the bureau of crop estimates has announced.

Weather conditions generally have been favorable to the crop throughout the month except in the western part of the belt where lack of rain and high temperatures caused late cotton to suffer severely.

During the early part of the month local showers over large areas to the eastward of the Mississippi greatly improved the outlook, and the early planted crop was nearly everywhere reported as in good condition. West of the Mississippi, however, no rain occurred over the greater part of the cotton-growing portions of Texas and the late planted in that state suffered for moisture. The early planted, however, was making satisfactory growth in Texas as well as in most portions of Oklahoma, Arkansas and Louisiana. Boll weevil were reported as increasing in several sections.

Toward the middle of the month generous showers over the eastern states greatly favored growth and the planted was generally reported as being in good condition. In the central portions of the belt local rains greatly benefited the crop in Arkansas and Louisiana and in parts of Mississippi, but rain was badly needed in Mississippi as well as in Tennessee. In Texas and Oklahoma but little rain fell and the soil then was becoming very dry; the early planted cotton was reported as doing well, however, but the late planted was much in need of rain.

During the latter part of the month widely distributed showers, with moderate temperatures and the usual amount of sunshine, greatly improved conditions of cotton over all eastern and most central districts and the prospects continued good. In the western part of the belt practically no rain fell in Texas and only small amounts in Oklahoma and Arkansas. High temperatures prevailed during much of the time and late planted cotton was suffering severely. The early planted was standing the drought fairly well, but rain was greatly needed in most of the district. Boll weevil conditions remained the same; they appeared inactive, however, and were doing little damage in Texas.

Comparisons of conditions, by states, follow:

States	July 25, 1914	July 10-Year Ave.	July 10-Year Ave.
Virginia	83	81	82
North Carolina	86	77	80
South Carolina	79	75	79
Georgia	82	76	80
Florida	86	82	83
Alabama	81	79	79
Mississippi	79	77	77
Louisiana	76	79	77
Texas	71	81	81
Arkansas	72	87	81
Tennessee	78	90	83
Missouri	75	86	84
Oklahoma	75	81	82
California	100	100	—
United States	—	79.6	80.0

DID NOT DIE SUDDENLY

The late Frank H. Hill, who died at 27 Tyler street, Wednesday night, did not die suddenly as has been reported. Mrs. Hill states that she called a doctor for her husband the previous night and gave him every necessary attention. Medical Examiner Meigs performed an autopsy.

PAVE GORHAM STREET TO MANCHESTER STREET

Gorham Street Merchant Wants Alderman Morse to Finish the Paving Job This Year—Mayor Wants Emergency Automobile

Michael McGlinchey, the Gorham street provision dealer, has addressed a letter to Charles J. Morse, commissioner of streets and highways, urging him to complete the Gorham street paving job this year. Mr. Morse has been quoted as saying that he would not go beyond Maple street in Gorham street with the present paving and Mr. McGlinchey believes that it would be very poor business not to complete the Gorham street job to Manchester street as was originally planned. Mr. McGlinchey says that the business men and others in Gorham street are sick and tired of the paving stunts that are being done there each year and he thinks it is high time that there was an end to it. If the present paving is not extended further than Maple street it will have to be completed to Manchester street next year.

There has been more or less paving work going on in Gorham street for four consecutive years. In 1910 the street was paved from Middlesex street to the southerly line of Appleton street; in 1911 from Appleton street to West Union street; in 1912 from West Union street to Elm street; 1913 from Elm street to Davis square, and 1914 from Davis square to Maple street. In view of this system of patch work it is little wonder that Mr. McGlinchey and others are anxious to see the paving completed this year.

Thirty-One Miles of Oil

Thirty-one and one-tenth miles of streets have been oiled in Lowell this year, representing about 150 streets in all, including 41 streets that had never been oiled or watered until this year. All of these streets will be treated to a second coat of oil before the season is over, though it was stated in the beginning that one coat was all that would be necessary. Perhaps the second coat is necessary because of the fact that no small portion of the first coat found its way to the sewer. The same rate of assessment will be charged for oiling as has been charged for watering the streets.

An Emergency Automobile

Yesterday's little happening in which a city department figured in the capture of a horse thief, supplied the mayor with an idea which he cut loose today. His Honor believes that the city should have an emergency auto and that it should be kept at the police station. He says that quite a number of cities, including Lynn, have emergency automobiles. The mayor states that if he has money enough left over at the end of the year he will purchase an emergency machine.

South Common Band Stand

So far as the band stand on the South common is concerned it cannot be said that Lowell is not building with an eye to the future. Commissioner Donnelly stated this morning that the stand when completed would accommodate 50 musicians and he allows that will hold Lowell for some time to come.

For the Playgrounds

John Woodbury Kernan, superintendent of parks, announced this forenoon that there had been received for the playgrounds, through Mrs. Edward W. Trull of the College club, 100 yards of percale from Mr. Harry Duckworth, of Garnersville, N. Y. The percale will be used in the industrial work.

A bound memorial of the late George F. Richardson has been presented to the supreme judicial court and members of the Lowell Bar association have received copies of it.

MARRIAGES WERE FEWER

THIS YEAR THAN LAST, AT LEAST FOR THE SEVEN MONTHS JUST PASSED

Dan Cupid has not been as busy in Lowell this year as in 1913 when, up to July 31 he had 656 marriage intentions to his credit on the book of joys and sorrows at city hall. The best he could do this year was 603, a shortage of 53 intentions and if Dan doesn't do better than this in Lowell he is liable to lose his job. He doesn't come under the civil service and could be removed without the formality of a hearing. Of course little Dan has been up against the high cost of living and a great many would-be benedicts have had bad cases of cold feet this year on account of the woman suffrage movement; not because they were opposed to it, but the very thoughts of the possibility of the women of their choice developing militant propensities made them hesitate, and they are still hesitating. Dan, however, has not given up hope and within the last few days he has induced the following to register their matrimonial intentions:

July 27—George E. Sexton, 23, boxmaker, 88 Lawrence street, and Catherine McKim, 20, waitress, 83 Lawrence street.

July 28—Antoni Malinowski, 29, operative, 18 Bent's court, and Petrouela Pietkiewicz, 22, operative, same address.

Wladyslaw Miksza, 23, shoemaker, 404 Lawrence street, and Anastazia Rak, 19, operative, 22 Howe street.

July 30.—Michael Belicki, 29, operative, 73 Lakeview avenue, and Tikea Horodowka, 25, operative, 72 Davidson street.

July 31—Thomas H. Flemings, 24, teamster, 41 Rock street, and Mary Maroney, at home, same address.

TOWN SCHOOL CHANGES

Several Teachers Shipped—New Appointments to Dracut Supervisor of Music Wanted

The committee on vacancy for the public schools of Dracut, Tewksbury, Tyngsboro and North Reading will hold a meeting at the Y. M. C. A. building on August 13 to elect a supervisor of music for the district to fill the vacancy created by the resignation of Miss Marion C. Malton, who has accepted a more lucrative position.

Miss Malton has held the position of supervisor of music for the district for the past four years. She started on the position at a salary of $700 per year and when she resigned she was receiving $775 per annum. At the present there are three or four candidates for the position and it is believed several other applications will be received before a successor to Miss Malton is appointed. All applications are to be sent to the secretary, Nelson E. Huntley at the Merrimack Clothing Co. in this city.

The members of the committee are as follows: Wilber Patten, Tewksbu[ry], L. C. Bachelder, North Reading; R[...] Napoleon Heagland, Tyngsboro, a[nd] Hiram E. Linscott, Dracut.

Several important changes have [re]cently been made in the teaching co[rps] of the Dracut schools. Miss Gardn[er], who was a teacher in Wilmington, [has] been appointed to teach the fifth a[nd] sixth grades of the Dracut Cen[ter] school, Miss Monk of Gorham, Me., [has] been appointed principal of the Ke[nd]wood school to fill the vacancy creat[ed] by the resignation of Miss Nellie [...] Keating, who a short time ago [be]came the bride of a well known Lo[well] man. Miss Keating is a reside[nt] of Arlington.

Miss Marion, Miss Buenleh and M[iss] Kiernan, whose names were on t[he] supplementary list of the Drac[ut] teachers have been eleced permane[nt] teachers. The by-laws of the scho[ol] rules have been amended in order [to] raise the pay of the janitors of t[he] East Dracut and Broadway scho[ols] from $3 to $5 a week.

NEARLY KILLED

Motorcyclist Crashed Into Wall at Corner of Moody and Aiken St.

William J. Queenan, a young man employed by James Viahos, the wholesale dealer, and residing at 83 Mt. Vernon street, narrowly escaped death this afternoon when his motorcycle crashed into a brick wall at the corner of Moody and Aiken streets.

According to witnesses of the accident, Queenan was driving his cycle which is equipped with a side car, do[wn] Moody street toward city hall at a moderate rate of speed. When [he] reached the junction of Aiken street [he] almost collided with an automob[ile] owned and driven by J. A. Fillon, whi[ch] was just turning the corner. In o[r]der to avoid a collision, Queenan turn[ed] to the right and his machine crash[ed] into the brick wall. The fork of t[he] cycle as well as the frame were bro[ken], while the speedometer and t[he] gear guard were torn off. The youn[g] man was thrown forcibly to the grou[nd] and lost consciousness. He was carri[ed] into Houle's drug store, where first a[id] was given him. After an examinati[on] it was found that Queenan suffer[ed] from a badly bruised shoulder, but fo[r]tunately no bones were broken. T[he] damages to the cycle will be abo[ut] $65.

DEATHS

DUBOIS—Louisa, aged 10 days, di[ed] today at the home of the parents, A[l]bert and Georgiana Dubois, 48 Fis[h]er street.

ANDERSON—Gustave, aged 8 mont[hs] and 15 days, died today at the hom[e] of the parents, Gustave and Anita A[n]derson, 59 Lilley avenue.

MORIN—Joseph E., aged 15 day[s] died today at the home of the parent[s] George and Eva Morin, 109 Cheever [...]

JUST SAY

Sun Building

THAT'S ALL

Everybody knows where it is.

This is a great advantage for the tenants of Lowell's finest office-building.

If you are a tenant you realize this.

Now is the time to get in before all the offices are taken.

Some good ones still remain.

Call and see them.

Inquire at the office of the

BUILDING MANAGER

ROOM 901 TEL. 4100

A LARGE OFFICE

34 by 14 feet, on the second floor of the HARRINGTON BUILDING, 52 Central St., good light and ventilation, for rent. Will be partitioned off to suit a desirable tenant and will be rented or leased at a very reasonable rate. Apply to D. J. Harrington, Building Manager, 901 Sun Building.

EXCUSE ME

FRIDAY AND SATURDAY SPECIALS DURING OUR GREATEST CLEARANCE SALE. 35c TO 50c FADELESS OATMEALS, 16c A ROLL. ALL CUT-OUT BORDERS HALF PRICE

UNITED WALL PAPER STORES, MERRIMACK SQUARE Opposite Sun Building

America's Biggest Makers and Sellers of Wall Paper. Free Deliveries—Stores Everywhere—Union Paper Hangers. (Signed) G. St. Onge, Asst. Mgr.

DAY BY DAY WITH THE DEYS

Too Bad, George! Too, Too Bad!

By CLARE VICTOR DWIGGINS

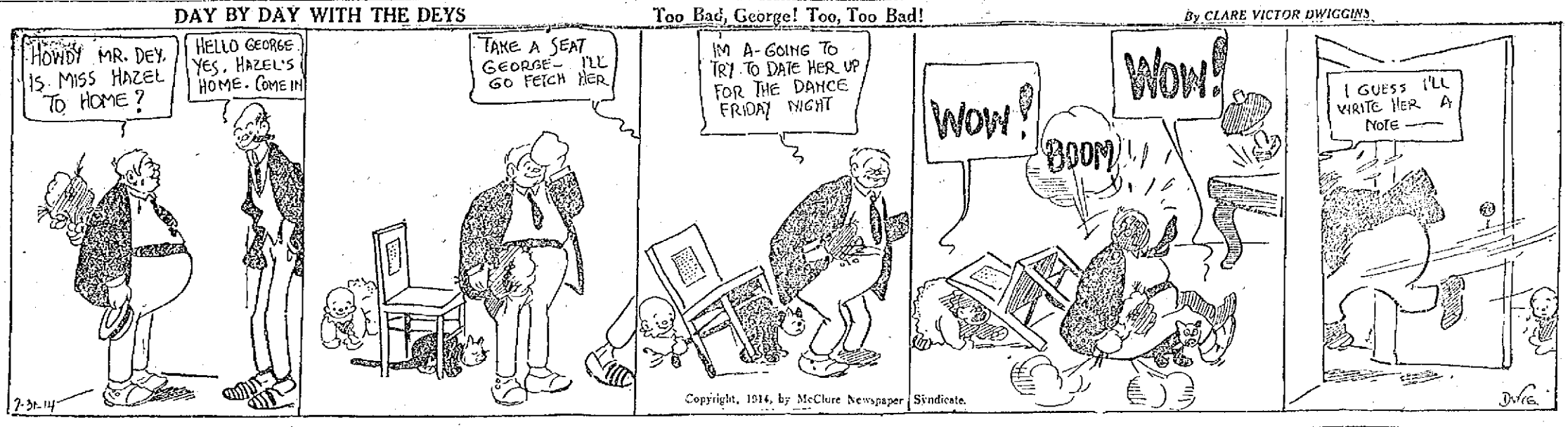

Copyright, 1914, by McClure Newspaper Syndicate.

AUSTRO-SERVIAN WAR

Continued

to Emperor Francis Joseph for permission to be enrolled as a Red Cross nurse.

Vienna was overflowing today with people who had deserted the summer resorts and were hastening to their homes.

GERMANY BELIEVES ONLY MIRACLE CAN PREVENT WAR—EXPORTS CURTAILED

BERLIN, July 31.—The German federal council today issued a decree prohibiting exports of grain, flour, foodstuffs, meats, animal products, automobile trucks, motor cycles, petroleum, coal tar and coal oils.

The step taken by the federal council whose members represent the rulers of the federated states composing the German empire was said to have been necessitated by the heavy exports of the past few days reported by the chamber of commerce.

It was semi-officially announced that the matters dealt with by the federal council were of "secondary importance."

It had been generally expected that an order for the mobilization of the German army and navy would be issued last night. The government's postponement of this drastic action gave rise today to hopes that something might happen to avert the necessity of doing so.

General War Inevitable

The general feeling throughout Germany was, however, that only a miracle could prevent war and another anxious day of waiting for a definite solution of the existing doubts as to whether the crisis would result in peace or war was passed by bankers, business men and the laboring classes, the latter of whom would have to bear the brunt of the burden in case hostilities should be decided on.

Meanwhile, the German government put forth the greatest exertions to prevent the spread of alarming rumors and false news. It ordered the confiscation of four newspapers which had printed an erroneous report that mobilization had been ordered and the strictest censorship was placed upon news and other despatches sent abroad. Objectionable despatches are being returned to senders.

Russia Calls Reserves

Official quarters found in the Russian ukase calling out the army reserves a factor which greatly aggravated the situation and amounted, in their opinion, to a direct challenge to Austria-Hungary and Germany.

Fear that in case of mobilization the German railroad system would be blocked for ordinary traffic caused a number of municipalities to take steps to increase the stocks of grain in the districts within their jurisdiction. The Berlin city council commissioned several firms to purchase and bring in supplies of grain and flour and many of the cities near the frontiers followed suit.

The financial markets reflected the general pessimism. Trading has been almost suspended except for cash business and even this is listless.

Money is almost impossible to obtain and it is known that at least a dozen brokerage and banking firms are in difficulties and suspensions are apprehended.

Americans Advised to Leave

American visitors, after at first treating rumors of war lightly, have begun to realize the gravity of the situation. Their German friends occupying influential positions have advised them to quit the country at once as a mobilization order might tie up the railroads at any moment.

The report that the Grand Duke Ernst of Hesse was proceeding to St. Petersburg was semi-officially denied today. The grand duke is still at Wolfsgarten castle.

BELGRADE CAPTURED AND IS NOW OCCUPIED BY AUSTRIAN TROOPS

LONDON, July 31.—A Semlin despatch to the Standard says:

"The Austrians crossed the Danube, 20 miles to the east of Belgrade, and the Save, 10 miles to the south. Belgrade has been captured and is now occupied by Austrian troops, and the force which invaded Servia at Semendria is advancing along the road which leads to Osipaatca and ultimately to Nish.

"The occupation of Belgrade was carried out without serious difficulty. The invading troops crossed the river, partly by means of the remnants of the railway bridge which was blown up by the Servians and partly by a pontoon bridge constructed under its cover, and approached the Servian capitol from the south.

"The attacking forces advanced by a steep hill, driving the Servians before them. The Servians retreated, partly along the road leading to Groca and partly toward Popovics.

"The losses on both sides appeared to have been comparatively light.

The invasion of Servia at Semendria was a much more difficult task. The Austrians built a pontoon bridge under the cover of darkness from an island in the middle of the Danube, where the channel narrows to 200 yards and the current is swift.

"The construction of the bridge was a hazardous operation. The work was perceived from the Servian shore and the Servians opened fire.

"The attacking forces were aided by artillery and infantry along the south shore of the island and succeeded in completing the bridge, over which they passed."

MAGAZINE IN BELGRADE BLOWN UP—THE CITY WAS BOMBARDED

VIENNA, July 31.—The following official despatch was received here last night:

"About midnight machine gun firing was opened from Belgrade and in reply the Austro-Hungarian monitors bombarded the city.

"At 1 o'clock in the morning the powder magazine in Belgrade blew up. At dawn the Servians made another unsuccessful attempt to destroy the bridge.

"As shots were fired from the Servian custom house upon our troops, our artillery was trained upon the building, which was quickly demolished. This was followed by the sound of rifle fire. Simultaneously fires broke out at different points in Belgrade.

"During the Servian attempts to blow up the bridge 15 Servians were captured by our men and taken to Petervardein.

"It is rumored that serious disturbances have broken out in New Servia, where the non-Servian elements are reported to have refused to enter the army."

300 KILLED IN TAKING OF BELGRADE—MONTENEGRINS SEIZE CATTARO

LONDON, July 31.—An Athens despatch to the Daily Telegraph says it is reported from Corfu that the Russian warship Tereto in port there, has received news by wireless that Belgrade was occupied by the Austrians after heavy fighting and that 200 Austrians and 100 Servians were killed.

The same despatch says that the Austrian seaport of Cattaro, in Dalmatia, has been occupied by the Montenegrins. Cattaro is dominated by the Montenegrin mountains and has importance as the commercial outlet of Montenegro.

LONDON STOCK EXCHANGE HAS BEEN CLOSED UNTIL FURTHER NOTICE

LONDON, July 31.—The London stock exchange has been closed until further notice. The decision to close was taken at a meeting held this morning. The chief reason for the unprecedented action of the London stock exchange committee was the fact that the system of credit had practically broken down and it was impossible to carry on business in the ordinary way. This situation did not arise through overspeculation, but because bankers could not collect margins which had been rapidly shrinking while at the same time the continent continued to pour stock into London.

Bankers here had been trying for days to get their customers to take up this stock, but the impossibility of finding cash and the inability to sell the securities caused credit business automatically to cease and the closing of the exchange became necessary.

LYNN YOUTHS ARRESTED

Found Trying to Pass Worthless Checks in Local Stores — Arraigned in Court and Fined

Two complaints were preferred against Joseph Sheehan and Frank Donohoe, the two young men from Lynn who were arrested early last evening after attempting to pass checks in Middlesex street stores, when they were arraigned before Judge Pickman in the local court. The young men were charged with larceny of a shirt valued at $2 and of attempting to commit larceny, and when their names were called by Clerk Toye, each pleaded nolo contendre.

Supt. Welch told the court that he had investigated the case and found that both young men were favorably known in Lynn. The superintendent stated that he believed both of the defendants were just starting out on the wrong path and he believed they had no previous records. The court ordered the larceny charge placed on file and ordered each to pay a fine of $10 on the second complaint.

Tried to Pass Checks

Charged with attempting to pass worthless checks in three Middlesex street establishments, two young men who gave their names of Joseph Sheehan and Frank Donohoe, both of Lynn, were arrested last night by Patrolmen Hamilton and Winn and brought to headquarters where, it is claimed, they admitted their guilt.

Sheehan is well known in this city as a fancy roller skater, it is said. Early last evening he and his companion, Donohoe, arrived at the office of the Standard Bottling Co. on Middlesex street and sought the manager, George W. Barris. They claimed to represent an organization of shoe workers in Lynn and asked to have a quantity of tonic delivered at Silver lake next Saturday afternoon, when the organization was to hold an outing. The bill for the amount of tonic which they ordered came to $32 and Sheehan passed over a check for $50, asking to have $18 given him in cash.

This part of the transaction was not agreeable to Mr. Barris, and he refused the order on these conditions, and the two young men left the store rather disappointed. As Barris became more suspicious he called up the police station and informed the officers of the attempted transaction. He was asked to keep an eye on the pair while Patrolmen Hamilton and Winn were sent from the station to make a search of Middlesex street.

From the Standard Bottling Co. the pair went to the Richardson hotel where they stayed only a few minutes and then made their way down Middlesex street. The officers put in an appearance at this time and they, together with the Standard company's men, kept their eyes on the suspects. At the New Racket they represented themselves as campers and asked to purchase an axe and saw. The articles were brought out and suited their taste all right, but Sheehan displayed a check for $10 in payment for the articles which were worth $2. The clerk informed them that she could not make the sale.

From here the young men went to the gents' furnishing store of a Mr. Tallen and were arrested while attempting to pass a check in payment for a two-dollar shirt. The check was made out to the Security Trust Co. of Lynn and signed by A. L. Ward.

When cross examined at the police station by Supt. Welch, the men gave their names as Joseph Sheehan and Frank Donohoe, both of Lynn. Sheehan had two checks in his possession, it is claimed, one for $10 payable to James Halligan and signed F. S. Kelley and the other for $25, payable to Walter Stevens and signed by A. G. Kenney. Several Boston pawn tickets were found in the pockets of the Sheehan lad. One was for a loose diamond pawned June 28, for which $10 had been received; another was for a stickpin with 11 diamonds and one pearl, pawned June 15, for which $12 had been received; a third was for an open faced gold watch for which $5 had been advanced July 2d, and a fourth was for a diamond, on which $15 had been loaned on Dec. 22. Each ticket bore a different name.

Donohoe seemed to be the quieter of the two, and the police did not find out so much about his past life. However, after he had been searched for the check which was presented at the Standard Bottling Co., he took it from his shirt pocket and told the police that they were not as wise as they pretended to be. It was learned later in the evening that Donohoe is on probation at the present time for non-support of his wife and children.

Dice were found in the pockets of both of the young men and each stated that if he had all the money that he had lost with the dice he would not have to pass worthless checks now.

BUYS PROVIDENCE TEAM

PRES. LANNIN OF BOSTON RED SOX NOW OWNER OF INTERNATIONAL LEAGUE TEAM—PAID $75,000

CHICAGO, July 31.—A very important baseball deal was closed yesterday at the American league headquarters whereby Pres. J. J. Lannin of the Red Sox becomes the sole owner of the Providence club of the International league, paying the Detroit club $75,000 for the property, which includes the ball park, the franchise and players under contract.

The Detroit club has made arrangements to invest in the Buffalo club of the International league and were the ones to suggest that Boston take over the Providence property as the Red Sox owner would be near at hand to look out for the club.

President Johnson of the American league and President Ed. Barrow of the International were in conference with President Lannin in Cleveland and after investigating the matter Lannin put up a certified check for $25,000 to bind the bargain. The details were left to President Johnson and everything was closed here yesterday.

The Providence club will continue to be handled by Manager Bill Donovan and Secretary Stephen D. Flanagan. There are several fine players on the payroll. The Red Sox management is after players and will be in a position to help the Rhode Island club.

President Lannin said this evening: "The matter was put up to me by Pres. Ban Johnson last Sunday at Cleveland and it looked so good that I became interested at once. When the Red Sox are on the road I expect to spend a good deal of the time at Providence. I think it a good bargain and have a scheme in mind that will improve conditions in Providence.

"The first ball games that I ever saw were the hair-raising contests between Boston and Providence in the early '80s."

The International league played in good luck when they induced the Red Sox management to take the Providence club.

If you want help at home or in your business, try The Sun "want" column.

THEY'RE CHANTING WAR SONGS IN PLACE OF HUMMING WALTZ MUSIC ALONG THE BEAUTIFUL DANUBE NOW

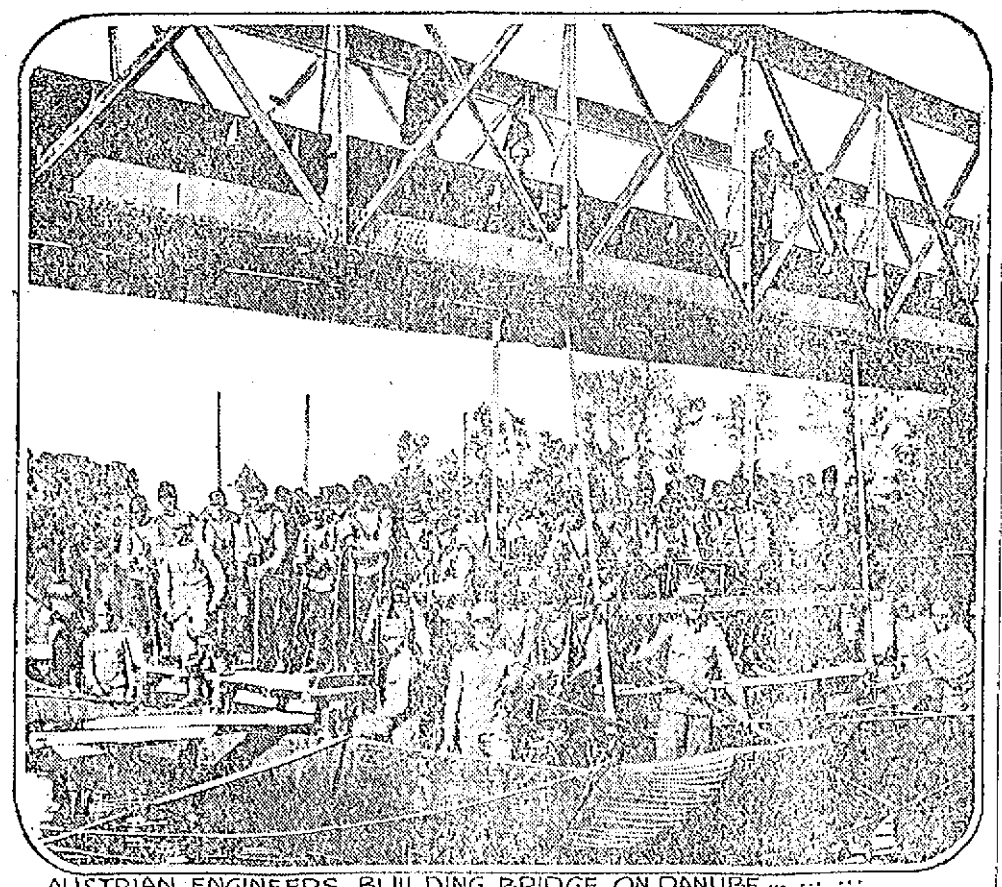

AUSTRIAN ENGINEERS BUILDING BRIDGE ON DANUBE

The famous old Strauss waltz, "On the Beautiful Blue Danube," has been turned into a war chant by th Austrian army now in conflict with the Serbs. Most of the early action of the war is expected to take place on the northern border of Servia along the shores of the Danube. This picture shows Austrian army engineers snapped while they were building a pontoon bridge over the Danube.

BABY CARRIAGE TIRES

Put on, 25c up, Prompt service and good work.

GEO. H. BACHELDER
POST OFFICE SQUARE

FOR SALE

GOOD BAY MARE FOR SALE; 1650 lbs.; suit coal dealer, contractor or farmer; trial alone. 80 Plain st.

PARROTS FOR SALE AT 181 Middlesex st., top floor. Call evenings after 6 o'clock.

SPLENDID OPPORTUNITY TO BUY first class boarding and rooming business; excellent location; house full of boarders; owner leaving city will sell cheap to quick buyer; come and inspect. Address O 84, Sun Office.

AUTO FOR SALE—1910 CADILLAC, 5 passenger 36 horse power car in good repair. To a quick purchaser, $350. Inquire Silverstein, 62 Central block.

FIVE PASSENGER 1912 TOURING car for sale; in perfect condition; cost $2175; will sell for $900, or trade for some good cows. W. A. Wilson, Nobscot, Mass.

CHOICE COMPLETE OUTFIT CONSISTING of young family horse, harness, single seated runabout and two seated canopy top convertible wagon as good as new, for sale. Horse is 9 years old, have owned 6 years and is in prime condition, but now have auto. Must be seen to be appreciated. Phone Westford, 30, Arthur E. Day, Westford, Mass.

WINDMILL IN FINE CONDITION for sale. Bargain if bought now. Inquire G. A. Harmon, opp. Wildwood st., Chelmsford.

BAKERY FOR SALE; IN AN EXCELLENT location; doing a first class business; cause of selling, owner wants to retire. Address S 3, Sun Office.

MOTOR CYCLE FOR SALE; IN good running condition; price $35 if sold at once. Apply 107 Middlesex st.

CHAMBER SET, IRON BED, springs and mattress, Crawford range, gas stove, Vulcan heater, sofa, easy chair, tables, couch, piano and secretary for sale. 63 Canton st.

ONE 7½ HORSE POWER DIRECT current motor, first class condition, $75. Inquire T. Costello & Co., 212 Central st.

E. F. Gilligan & Co.
PAINTING AND PAPERHANGING
Lowest prices. All work guaranteed. Estimates given.
Res. 130 Bowers st. Tel. 3334-W

W. A. LEW
Steam dyeing and cleaning of ladies' and gents' wearing apparel 30 years in the business.
49 JOHN STREET

TO LET

EIGHT-ROOM TENEMENT FOR rent; bath, hot water, china closet and hardwood floors; everything convenient; 831 Merrimack st. Inquire 15 Franklin st. Tel. 1595-W.

FOR RENT—EXTRA PLEASANT tenement of four rooms and toilet on same floor. Convenient location, near depot; $2.00 per week. T. H. Elliott, 64 Central st.

TENEMENT TO LET, 69 WHIPPLE st.; 13 rooms, steam heat, hot and cold water; set tubs; all in first class condition. Inquire on premises. J. J. Kelleher.

FIVE ROOM COTTAGE TO LET AT Salisbury Beach; South End; on ocean front; from Aug. 10 to Aug. 29; rent cheap. Apply A. T. Clark, 74 Market st., Amesbury, Mass.

7-ROOM TENEMENT TO LET AT 139 Cross st. and 3 and 4 room tenements cor. of Cross and Willie sts. Tel. 1508, or inquire 242 Fairmount st.

FIVE-ROOM TENEMENT TO LET in good repair; centrally located, near mills. 154 South st. Inquire on premises.

FIVE-ROOM TENEMENT TO LET; $9; and $11.50. Inquire Schutz Furniture Co., 316-320 Middlesex st.

NEW FLATS OF SIX ROOMS TO let on Riverside st. Inquire 438 Riverside st. Tel. 2970.

FURNISHED ROOMS TO LET; ALSO two for light housekeeping, at 19 Hurd street.

TWO GOOD OFFICES IN THE HARRINGTON building, 52 Central st., to let at a very low rental. If desired will be rented for rooming purposes. Apply to D. J. Harrington, Building Manager, 901 Sun building.

A LARGE OFFICE, 34 BY 14 FEET on the second floor of the Harrington building, 52 Central st., good light and ventilation, for rent. Will be partitioned off to suit a desirable tenant and will be rented or leased at a very reasonable rent. Apply to D. J. Harrington, Building Manager, 901 Sun building.

ROOM SUITABLE FOR BARBER shop or business office, to let; on second floor of the Harrington building, 52 Central st.

STORAGE FOR FURNITURE
Separate room $1 per month for regular $2 two-horse load. Pianos 50c. The dryest and cleanest place for storage in Lowell. Telephone connection. O. F. Prentiss, 356 Bridge st.

TO LET
On High st., NORTH BILLERICA, near R. R. bridge, 5 min. walk to shops, lower tenement new two-flat house; all maple floors; steam heat; set tubs, bath, hot water, electric lights; 5 large rooms; rent $18; tenants to have the use of a large adjoining lot free.

HELP WANTED

CUTTERS ON BOYS' AND YOUTHS' shoes, top cutter and trimming cutter (male.) Apply Federal Shoe Co., Dix st.

EXPERIENCED TOP STITCHERS on boys', youths' and gents' shoes (female. Apply Federal Shoe Co., Dix st.

NIGGER HEAD LASTER WANTED. W. J. Barry Shoe Co., 50 Stackpole st.

FLASHER TENDER WANTED. Apply Lowell Textile Co., North Chelmsford.

AN EXPERIENCED SOLICITOR wanted for road work. Charles E. Fish & Co., West Side Nurseries, Worcester, Mass.

TABLE GIRL WANTED AT ONCE to go out of town. Apply at store, corner of Church and Lawrence sts.

LOWELL RAILWAY MAIL CLERK examinations coming. $75 month. Sample questions free. Franklin Institute, Dept. 165 N, Rochester, N. Y.

WANTED

TWO OR THREE FURNISHED rooms wanted for light housekeeping by married couple; no children; near depot; terms moderate. Write L 11, Sun Office.

WANTED TO BUY A VARIETY store with good tenement attached, on Broadway, or vicinity; also will sell my lodging house of 11 rooms; well located. Address T 61, Sun Office.

THREE UNFURNISHED ROOMS wanted for light housekeeping in good location. Address A 83, Sun Office.

REAL ESTATE FOR SALE

HOUSE LOT WITH CELLAR DUG, for sale; good well; near new car shops; two minutes' to car line. Inquire at 1 Rogers st., North Billerica, Mass., or 122 South st., Lowell.

A. C. WHEELOCK
REAL ESTATE OFFICE
168 CENTRAL STREET

To Let—On Central st., newly finished flat of five rooms and bath, set tubs, hot and cold water, cool piazza. Also flat of seven rooms and bath, newly finished, set tubs. Both these flats are newly curtained throughout.

To let—Flat of four rooms on Central st., all new throughout, newly laid floors, new toilet. Gas, curtains furnished.

To let—On Alder st. Flat of six rooms and bath, also one of four rooms and bath. On Vine st. Half house, five rooms. In Ivy st. Half house, five rooms and bath.

LOST AND FOUND

BOSTON & MAINE TRIP BOOK lost. Finder return to P. Mainville, 165 Merrimack st. Reward.

BLACK AND WHITE RABBIT DOG lost; long ears; last seen in vicinity of North Tewksbury. Reward if returned to Robert Whitworth, 52 Andrews st.

LARGE SUM OF MONEY LOST IN bill fold. $5 reward for return to 715 Chelmsford st.

ROSARY BEADS LOST, NAME ON cross. Reward at 151 East Merrimack st.

If you want help at home or in your business, try The Sun "want" column.

Bright, Sears & Co.
WYMAN'S EXCHANGE
Bankers and Brokers
SECOND FLOOR

MONEY TO LOAN

$ Vacation $

Vacation time is here, consequently this is the one time of the year that we want to be free from worry and debt and go away for a few weeks' rest during the hot spell. If you are planning to take a vacation and find that you will not have sufficient money to carry you over the time that you are away, we will be glad to accommodate you with a loan, or, if you are not going to take a vacation, and you need money for any other purpose, we will be pleased to advance you whatever amount you may need. Courteous treatment extended to all.

Merrimack Loan Company

81 Merrimack st., 17 John st., Room 3. Office hours: 8 a. m. to 6 p. m. Monday and Saturdays until 9 p. m. Tel. Connections. License No. 61.

Commencing Thursday, July 9th, this office will close at 12.30 every Thursday during July, August and September.

MONEY

Supplied to all working people at lowest possible rates.

$5 Full Charge....75c
$10 Full Charge $1.50

Dealings strictly confidential. No red tape or unnecessary delays. Offices 202 Hildreth Building. 45

Equitable Loan Co.
Merrimack st. License 144
Open Evenings. Tel. 1588

SUMMER RESORTS

GOOD ROOMS TO LET AT THE Green cottage, South End Front, near centre, Salisbury Beach.

FOUR COTTAGES TO LET AT Salisbury Beach, 2 6-room cottages, $12.00 a week; 1 5-room cottage $10 a week; 1 3-room bungalow $5 a week, from 3 to 5 beds, running water and gas; 2 minutes' walk from centre, on Cable ave. Apply or address Mrs. William Evans, Albert Cottage, Cable ave., Salisbury Beach, Mass.

BOARS HEAD, HAMPTON BEACH, ½ large double house, to let. G. E. Mitchell, 14 Water st., Haverhill, Mass.

SPECIAL NOTICES

SEWING MACHINES REPAIRED. All work guaranteed. Will call. 30 Plain st.

SUN READERS ATTENTION! Please take notice that we are now located at our new store, 110-112 Gorham street, opposite Saunders' and Flynn's markets. An attractive souvenir will be given free to all who call. Quinn Furniture Co.

ROOMS PAPERED, INCLUDING wall paper from $2.00 up. George E. Barrow, 18 Cedar st., Lowell, Mass. Painter, paperhanger, whitewashing and glazing.

PIANOS AND ORGANS TUNED AND repaired. Tuning $1. J. Kershaw, 130 Cumberland road. Tel. 644-J.

LIMBURG CO. CHIMNEY EXPERTS —Chimneys swept and repaired. Residence 1128 Bridge st. Tel. 945-W.

THE SUN IN BOSTON—THE SUN IS on sale every day at both news stands of the Union station in Boston. Don't forget this when taking your train for Lowell.

PROF. EHRLICH'S "606" SALVARSAN

Administered in the veins at Dr. Temple's Lowell office. NO LOSS OF TIME from business. NO PAIN. Lues, malaria, locomotor ataxia and various forms of skin diseases arising from blood poison.

This solves the problem of the centuries and rids the world of the WORST SCOURGE that the human race has known. RESULTS IMMEDIATE. Wassermann blood tests made. Also treats cancers, tumors, all acute and chronic blood and nervous diseases of men and women, hydrocele, varicocele, stricture, prostatic diseases, piles, fistula, fissure, ulcers and rectal diseases. WITHOUT THE USE OF THE KNIFE. Diseases of the eye, ear, nose, throat, skin, stomach, liver, kidneys, bladder, bowels and rectum, epilepsy, and all nervous diseases.

Terms always made to suit the convenience of anyone applying for treatment and very reasonable charges. Do not treat elsewhere until you have investigated methods and terms. Lowell office, 97 Central street, Mansur block. Hours, Wed. 2 to 4, 7 to 8. Sundays, 10 to 12.

Consultation, Examination, Advice FREE

We Will Paper Your Rooms for $2.00 and Up

And furnish the wall paper. Dealer in wall paper at very lowest prices, also paperhanging, whitewashing and painting. Estimates given on large or small jobs. All work guaranteed.

MAX GOLDSTEIN
155 Chelmsford st Tel. 2894

TRAINS TO AND FROM BOSTON

Southern Div.

To Boston Lve.	To Boston Arr.	From Boston Lve.	From Boston Arr.
6.43	6.59	9.35	9.55
6.23	7.26	6.00	6.58
6.47	7.30	7.11	8.24
b7.40	7.53	7.50	8.35
8.57	8.50	z8.21	9.29
7.21	8.05	9.00	9.39
z7.28	8.19	9.15	9.52
7.56	8.37	9.30	10.07
8.56	9.57	11.30	12.00
z9.20	10.34	12.30	1.48
9.45	10.50	1.00	1.39
10.00	11.16	2.00	3.06
10.56	11.38	3.00	3.46
11.35	12.15	b3.44	5.02
12.15	1.03	4.00	4.38
1.45	2.23	b1.14	5.34
2.30	3.27	5.00	5.38
3.51	4.18	b5.21	6.32
3.54	4.38	6.35	6.34
4.20	6.27	b5.51	7.14
5.31	6.48	6.14	7.23
b6.17	7.22	8.00	8.38
6.22	7.03	8.40	9.08
7.41	8.25	10.30	11.36
9.45	10.36	11.40	12.36

Portland Div.

To Boston Lve.	To Boston Arr.	From Boston Lve.	From Boston Arr.
6.35	7.36	z6.23	8.06
z7.52	8.45	9.15	10.25
9.32	10.58	10.30	11.40
10.27	12.17	12.30	12.45
12.02	1.13	3.30	4.49
z1.27	2.4	5.14	6.11
5.15	6.22	6.03	7.06
7.25	8.35	7.00	8.15
10.20	11.28	9.50	11.09

Sunday Trains

Southern Division			
6.47	7.57	8.45	9.47
7.21	8.23	9.30	10.07
8.30	9.36	11.30	12.06
6.06	8.35	1.00	2.30
10.20	11.17	5.30	6.24
2.42	3.35	5.00	5.38
5.10	6.00	5.50	6.48
6.27	7.10	8.20	10.25
7.41	8.25	10.20	11.35
9.45	10.36		

Portland Division			
8.20	9.27	8.00	9.15
12.10	1.16	12.00	1.10
3.50	5.06	3.30	4.49
5.45	7.00	5.20	6.36
8.35	10.04	8.45	2.15

b Via Bedford. s Via Salem Jct. z Via Wilmington Jct. n not run on Holidays.

LOCAL NEWS

Best printing; Tobin's, Asso. bldg.

Trunks moved carefully and promptly. Reliable Parcel Delivery Co. Tel. 111.

Interest begins Saturday, Aug. 1, at the Central Savings bank.

The Cunningham studio will be closed from August 10 to Sept. 1. Those wishing sittings should come at once.

In July and August Adams & Co. give a discount price on your furniture repairs.

Miss Mary O'Heir of Holyoke is the guest of her aunt, Mrs. D. Lavelle, at her home on Newfield street, North Chelmsford.

Mrs. James McCoy of North Chelmsford will be the guest of her son, James Henry, at his home in Walpeton, North Dakota, for the next two months.

Mrs. M. J. Keyes and Mrs. Olive Coburn are making an extended visit with Mr. and Mrs. Hugh T. Rogers of Hamilton, Ontario, formerly of this city.

Mr. George Underwood and family of Andrew street and the Misses Catherine Sharkey and Norah Sheehan are spending their vacation at Moore's cottage, Salisbury beach.

Fox investors be sure and visit Faneuil hall, Boston, Friday evening, July 31, and hear the lectures of two prominent Canadian officials on the great fox industry of Prince Edward Island. Don't miss it.

Miss Tillie McCord and the Misses Florence and Christina Doole of 89 Andrew street will spend the month of August visiting relatives and friends in Philadelphia, New York, Albany and Ocean beach.

Mr. Walter L. Glass, formerly of Lowell, has accepted the position of second-hand in one of the departments of The Zimmerman Mfg. Co., of Hamilton, Ontario. His many friends in this city wish him much success in his new position.

The annual outing of the employes of the Middlesex laundry took place yesterday at Revere beach. The affair was conducted by A. Sicard and was largely attended. The trip to the seashore was made in a special electric and at noon the excursionists enjoyed a fish dinner and in the afternoon bathing and sightseeing were the chief attractions.

The New England Firemen's league of which President James H. Walker of the Butler Vets is the chief executive, will hold its annual muster at Nantasket beach on August 30, and the Butler Vets will be there with their famous hand tub "Liberty." Mr. Walker went to Boston today to complete the final arrangements for the squirt. The prizes have been announced as follows: First, $200; second, $150; third, $100; fourth, $50.

The Spalding Light Cavalry association of Westford will hold its tenth reunion and annual meeting Thursday, August 11, afternoon and evening. Arrangements have been made for a ball game between the members of the association at Whitney playground at 2 o'clock and clay pigeon shoot at 3 o'clock. Dinner will be served in the lower town hall at 6 o'clock, and will be followed by a musical entertainment at 7.45 o'clock. The committee in charge includes Senator Edward Fisher, John J. Monahan and Charles E. Bartlett.

According to statistics, Austria has nearly 2000 subjects in this city, but it is not believed that a call to arms will be received here. A large number of Austrians here are beyond the age limit in case of war and it is not believed that the trouble between Austria-Hungary and Servia will stir the residents of this city to a very great extent, although some of them are talking about returning to their native country. According to the latest census there are over 12,000 people in Lowell, who were born in countries which are more or less involved in the present controversy in Europe. England's subjects number 4000; France, nearly 500; Germany over 300; Greece nearly 5000; Italy about 250 and Russia almost 2000.

The Chalifoux building was the scene, last evening, of a mid-summer party and the affair proved very successful and thoroughly enjoyable. Whist was played from 8 until 10 o'clock and the following musical program was well received: Piano solo, Miss Ruth Mower; recitation, Miss Agnes Maher; songs, Misses Katherine Mullen and Paul Martin; violin solo, Miss Sadie Smith. The accompanist was Miss Katherine McAleer. First prizes in the whist tournament were awarded to Mrs. Kennedy and Mr. Frank Sullivan; second prizes, Mrs. Early and Mr. J. H. Martin; third prizes, Mrs. Annie Allen and Mr. R. T. Mower; fourth prizes, Miss Catherine Gallagher; consolation, Miss Margaret Riley and Mr. Charles McCarthy.

P. Sousa, the well known Gorham street merchant, with his wife, will sail Saturday for Portugal, his native country, to enjoy a visit to his parents. Mr. Sousa came to this city 11 years ago and started a store on Gorham street in a very modest way. By close attention to business and by gaining the confidence of his people he has been very successful. One success followed another. In a short time, having started in the dry goods business, he found his quarters too small for his rapidly growing business in the Donohue building and leased a double store in the Corbett building, opposite his old quarters. In his line of business, which is the millinery, dry goods, gents' clothing and furnishings, Mr. Sousa is certainly a fine representative of Lowell's business men, and it is a pleasure to know that he has succeeded in his efforts, and can now return to the land of his birth with his wife and enjoy the fruits of his success.

Tan, Red or Freckled Skin Is Easily Shed

To free your summer-soiled skin of its oiliness, muddiness, freckles, blotches or tan, the best thing to do is to free yourself of the skin itself. This is easily accomplished by the use of ordinary mercolized wax, which can be had at any drug store. Use at night as you use cold cream, washing it off in the morning. Immediately the offending surface skin begins to come off in fine powder-like particles. Gradually the entire cuticle is absorbed, without pain or inconvenience. The second layer of skin now in evidence presents a spotless whiteness and sparkling beauty obtainable in no other way.

If the heat tends to loosen and wrinkle your skin, there's an effective and harmless remedy you can readily make at home. Just let an ounce of powdered saxolite dissolve in a half-pint witch hazel and bathe your face in the liquid. This at once tightens the skin and smooths out the lines, making you look years younger.

Free Shaving Stick

A 25c stick of shaving soap free to each purchaser of a Durham Demonstrator Safety Razor at 35c. Also an opportunity offered to purchase a Durham Duplex $5.00 outfit for $1.00.

Come in and we will explain the matter.

THE SAFETY RAZOR SHOP

HOWARD The Druggist, 197 Central St.

HOT WEATHER SKIN TROUBLES

Resinol Clears Them Away Easily

With hot weather comes the worst skin suffering for some folks. Eczema, hives, heat-rash, insect-bites, poison oak or ivy, sunburn, chafing, and a dozen other troubles make life unendurable. But you needn't worry. That soothing, antiseptic Resinol Ointment stops itching and burning instantly, allays inflammation, and soon restores the skin to perfect health, even in severe, stubborn cases. Doctors have prescribed Resinol Ointment for 19 years.

Resinol Soap used regularly for the toilet and bath usually PREVENTS skin troubles. Resinol Ointment and Resinol Soap are sold by all druggists. For trial, free, write to Dept. 25-R, Resinol Chemical Co., Baltimore, Md.

Colonial Theatre

FOURTH EPISODE OF

"The Million Dollar Mystery"

TO BE SHOWN

TODAY AND TOMORROW

TODAY AND TOMORROW

The 10th instalment of the

PERILS OF PAULINE

At the

OWL THEATRE

VOYONS

TODAY

ALICE JOYCE IN

"THE SHOW GIRL'S GLOVE"

PATHE WEEKLY

"THE LIE"

Lubin Drama

ROYAL THEATRE

"Always Cool" 488 Merrimack St.

A Feature Extraordinary in Two Separate Showings. The First,

"A Born Warrior"

In three parts to be shown Friday and Saturday, July 31, Aug. 1st. The sequel Monday and Tuesday, Aug. 3 and 4, called "EXILED."

The whole life story of Napoleon. Five other pictures besides these features on these days.

ADMISSION 5 and 10 CENTS

Trolley and Boat Excursions

50c—Revere Beach—50c

65c—Bass Point, Nahant—65c

Through special trolley cars leave Merrimack Square on Tuesdays and Thursdays at 8.15 a. m. Connections are made with boat at Revere Beach for Bass Point, and the above round trip rate includes admission to the theatre at that point.

90c NANTASKET BEACH 90c

A DELIGHTFUL TROLLEY TRIP

To Boston and thence by boat to Nantasket Beach, where the above round trip rate includes free admission to famous Paragon Park. Tickets are good on all regular cars and boats, Sundays excepted.

Inquire at the local office of the Bay State St. Ry. Co. for tickets and detailed information.

LAKEVIEW PARK

TODAY, 3 P. M.; 8 P. M.

Free Moving Pictures

New Program Mon., Thurs., Sun.

TODAY

3.45 and 9 P. M.

THE WONDERFUL

BOXING KANGAROO

Sensation and Laughter.

Band Concert

3 to 5.30

7 to 9.30

Lowell Military Band

EDWARD A. MORSE, Leader

NEXT WEEK

Allie Johnson, Wire Artist

SAFETY FIRST

And then come down to hear

BRODERICK'S ORCHESTRA AT PINEHURST PARK

Mon., Wed., Fri. and Sat. Evenings. Carfare to Park, 10c

SKATING AT WILLOW DALE

Afternoon and Evening

CHILDREN 15c

ADULTS 25c

CANOBIE

Lake Park Theatre

THIS WEEK

Fifth Edition

Homan's Musical Revue

EXCELLENT SINGERS, DANCERS AND COMEDIANS

Swimming Pool Open Daily 10 A. M. to 10 P. M.

Learn to Swim. Free Instruction

THE KASINO

Dancing Every Night and Saturday Afternoon

THE O. M. I. MEETING

LARGE CROWD WILL ATTEND CAMP HUMPHREY O'SULLIVAN DAY TO BE A FEATURE

Last night the O. M. I. Cadets gathered in the Immaculate Conception school hall and final details for their encampment at Milligan's grove were arranged. The Rev. D. A. Sullivan, O. M. I. made a short address and afterwards talked to every boy personally. It was announced that one day of the week will be set apart for "O'Sullivan day," and that Humphrey O'Sullivan, the honorary colonel of the cadets, will be in attendance.

Strict military discipline will prevail the entire week and many prominent military men will be on hand to instruct the cadets in the latest phases of war manoeuvers.

The start will be made next Tuesday morning at 12.30 o'clock and cadets are requested to be on hand at 11 o'clock at the Immaculate Conception school hall to make preparation. Baggage will leave at 8 o'clock Tuesday morning.

IT'S A CINCH

That you will be a customer of ours eventually. WHY NOT NOW? We are up-to-date DYERS and CLEANERS in every respect. Give us a trial order and be convinced.

GLOVES CLEANED EVERY DAY

Dillon Dye Works

5 EAST MERRIMACK ST.

Just Across the Bridge

Miss Mary Cooney

PUBLIC STENOGRAPHER

Room 711 Sun Bldg.

All kinds of mimeograph work promptly and efficiently executed. Tel. 971.

Prince Edward Island Black Foxes

Are paying 75 and 85 per cent to Lowell friends of mine who invested last year. I am local representative for the same stock this year. Call and get prospectus and official reports of the Canadian government and American consuls on the Island Fox Industry.

J. E. LYLE, Jeweler

FINDS HIS MOTHER DEAD

HAVERHILL WOMAN SENT SONS AWAY AND THEN COMMITTED SUICIDE

HAVERHILL, July 31.—Mrs. Susette B. Bunce, aged 43, after sending her two sons, aged 12 and 14, away from home last night, committed suicide by inhaling gas. Mental derangement is supposed to be the cause.

Early last evening Mrs. Bunce told James, the eldest son, that he might go out for the evening and, after he had gone, she also sent her son John, the younger, away. Later John returned home and detected the odor of gas which he traced to his mother's room, where he found her lifeless.

Hastening from his home on Kent street to the plant of the Haverhill Electric Light company, where his father, William Bunce, is employed, he notified the employes there of the mother's act. The employes hastened to the house with a pulmotor, but their efforts to revive Mrs. Bunce were useless.

Young Bunce, after discovering his mother's body, was partially overcome by gas and in running to the plant of the electric company fell down in the street, sustaining a four-inch cut on his forehead. Medical Examiner F. W. Anthony viewed the body.

If you want help at home or in your business, try The Sun "want" column.

SWIM FORTY-FIVE MILES

FEAT WHICH HARRY ELONSKY OF NEW LONDON WILL ATTEMPT IN NEW YORK SUNDAY

NEW LONDON, Conn., July 31.—Harry Elonsky of this city, who swam through Hell Gate in 28 minutes with hands and feet shackled last Sunday, and a few hours later swam 10 miles with a man weighing 182 pounds strapped to his back, will leave for New York today to attempt another stunt Sunday morning.

He will try to swim 45 miles with his hands and feet shackled. He will leave Swinburne Island at 4 a. m. to swim to the Battery, 15 miles distant, which he expects to reach at 10 o'clock, return to Swinburne Island and again back to the Battery. He expects to cover the 45 miles in 17 hours, the distance being three miles farther than any other man in America ever swam with hands and feet free.

The following Sunday Elonsky will attempt to swim 50 miles with hands and feet free, in New York harbor, and figures he will be about 36 hours in the water. Should he accomplish the feat he will break the world's endurance swimming record by 12 hours. He holds the American endurance record of 15h. 20m., made a year ago attempting to swim to Sandy Hook.

SUN READERS

Remember that you can have The Sun mailed daily to any address out of town within the United States or Canada for six cents a week, or 25 cents a month. Have it sent to your address during vacation.

Legal Stamps Given and Redeemed

PHONE CONNECTIONS 2600 WASHINGTON & ESSEX STS.

W. & A. BACON Co.

The Genuine August FURNITURE SALE

Starts when a REAL August Sale OUGHT to start—on the first day of August—Saturday.

Railroad Fare Paid Both Ways

Out of town customers living within twenty miles of Boston will have their railroad fares refunded on purchases of $7.50 or more.

Out of town customers living within forty miles of Boston will have their railroad fares refunded on purchases of $15.00 or more.

IMPORTANT—To have your railroad fares refunded it is necessary to shop on a house transfer. This will be given on request when you make your first purchase and when you pay for the goods at the transfer desk your fare will be refunded. Transfer Desk, Main Floor.

A City Block of Furniture

Compare our Furniture Floor with a city block in size and you have an idea of the tremendous scope of our August Sale. In its perfect classification, its lighting, its spacious arrangement for easy looking, the sale will present a distinct departure from any other. Everything on one floor. You can furnish your home complete without leaving the fourth floor of our great building.

$250,000 New Stocks

Our new quarter-of-a-million-dollar furniture stocks, purchased especially for the August Sale, will be marked at August Sale prices beginning at 9 o'clock Saturday morning. Store closes at 1 o'clock Saturday, giving you four busy hours to secure first choice of the most remarkable bargains in reliable furniture ever placed on sale in Boston.

Watch Papers for Details

The illustrated details of the sale with values, descriptions and sale prices will appear in Saturday Transcript and Christian Science Monitor, Sunday Herald, Globe and American and Monday morning Post.

Lowest Prices in Boston

Remember this is our first year in the furniture business. We are out to make a record. We are after big business, not a big profit. We have had the opportunity to see what the other stores are advertising and we know that, quality for quality, our prices are decidedly the lowest in Boston.

Everything in the Sale is NEW

If you want antique furniture we advise you to go to an antique shop. If you want modern furniture we advise you to go to Bacons', where everything is new. We have no old, out-of-date furniture on our floor that has been in stock year after year.

Advantages to Customers

Everything will be marked at the lowest possible price. Everything will be sold at wholesale cost plus a fair profit. The advantages that have accrued to us in buying our vast new stocks will be entirely turned over to our customers.

Charge Accounts

We will open CHARGE ACCOUNTS with those who desire to furnish satisfactory references.

Club Plan Accounts

We will open CLUB PLAN ACCOUNTS with those who desire a reasonable time in which to pay for their furniture, and who are willing to furnish satisfactory references.

FREE DELIVERIES to All Points in New England. We Prepay Freight Charges to Your R. R. Station.

Lowest Cash Prices to All

And whether we sell for cash or to charge customers, or to club plan customers, prices will be the same, as we will sell everything at lowest cash prices.

August Sale of Pictures

Framed Pictures and Oil Paintings during the August Sale will average about HALF PRICE. Values range from a $2.50 Picture at 49c, up to a $30 large size Oil Painting at $15 and at least 16 other bargain lots at various prices between.

W. & A. BACON CO.

Legal Stamps Given and Redeemed

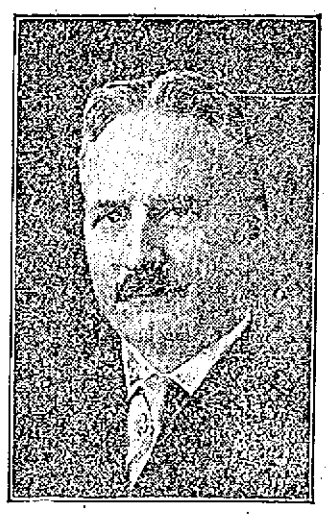

O'Sullivan Says:

The whoop 'er up sale at the Merrimack Clothing Company started in with signs of real life judging by the activity Thursday morning, even though the morning was wet and the session was short. I look for two days of exceptional activity.

The management has requested me to name prices on Men's Shirts, Bal. Underwear, Union Suits, Straw Hats, Men's Spring and Summer Suits, Men's Pants, Women's Wash Dresses, Women's Spring Suits, Boys' Suits and Hats, but the prices named are so ridiculously low that I am ashamed to name them.

What do prices printed in the advertisements amount to anyway? The naming of prices on merchandise is so misleading in many cases that I'd rather invite you to visit the store and look over the values and prices for yourself. Look at our window display—look through our store—there'll be no disappointments at the end of your visit. Man, woman and boy will see something here that will represent tremendous savings. If you don't want to buy come here for curiosity. During Friday and Saturday free cigars for the men and free chocolates for the ladies. The cigars will be the 7-20-4 brand, and chocolates will be Lowney's packages.

There's a contest on between myself and John F. Fitzgerald of Boston, who recently bought the Oak Hall Clothing Co., to see who can sell the most goods in two days.

Humphrey O'Sullivan, Treasurer

Of The Merrimack Clothing Company

ACROSS FROM CITY HALL

COLORADO MINERS QUIT

STATE ADMINISTRATION CRITICIZED AT DEMOCRATIC STATE ASSEMBLY

DENVER, Colo., July 31.—Criticism of the present state administration with particular reference to the manner of dealing with the Colorado coal miners' strike was a feature of the democratic state assembly here last night. After a heated discussion a motion prevailed that all resolutions be tabled.

The vote for United States senator resulted:

Charles S. Thomas, Denver, 759½; John A. Martin, Pueblo, 273½.

The ballot for governor stood:

Thomas M. Patterson, Denver, 529½; Barney T. Napier, Glenwood Springs, 335; John Hecker, Denver, 62½.

TROUBLESOME RASH HEALED BY COMFORT POWDER

Emma J. Mouge of Kingston, Mass., says: "I used Comfort Powder for a rash which was very troublesome and did not heal. Comfort Powder healed it at once and it is now entirely well." For all skin soreness of infants or adults nothing equals Comfort Powder.

HER NECK WAS BROKEN

NEW YORK, July 31.—Miss Gladys Goelet of Sanford street, Boston, one of an automobile party of three women and two men, died in a hospital today of injuries sustained early this morning when she jumped from the rapidly moving machine which had caught fire. Her neck was broken.

Miss Goelet, her sister, Miss Jessie Goelet and her aunt, Mrs. Flora Prevost accepted the invitation of two men to return to New York from City Island in the car. The two men were held by the police pending an inquest.

If you want help at home or in your business, try The Sun "want" column.

STOP---LOOK---LISTEN

THIS IS AN INVESTMENT HINT

Pay a compliment to your good sense and a dividend to your pocketbook by reading this money saving message. You know us and you know our shoes. We are now offering to you a GENUINE

CLEAN-UP SALE

OF SURPLUS STOCK, SAMPLES AND ODDS AND ENDS, ETC.

Do not wait but come early and get your choice of these wonderful bargains. Here is your opportunity to obtain two pairs of shoes for the price of one pair. You can fit the whole family; come in and look them over.

Hundreds of Bargains in White, Black and Tan, Rubber Sole Oxfords. We will clean them all up to you at less than it cost to manufacture.

COME EARLY AND GET YOUR CHOICE

TRAVELER SHOE STORE

163—CENTRAL STREET—163

Be Sure You Are In the Right Store—Look for the Big Shoe

M. J. LAMBERT, Manager

THE WEATHER
Fair tonight and Saturday; moderate easterly winds, becoming variable.

THE LOWELL SUN

7 O'CLOCK

ESTABLISHED 1878 | LOWELL, MASS. FRIDAY JULY 31 1914 | PRICE ONE CENT

General War Certain

RUSSIA ENTERS WAR BY ORDER TO MOBILIZE

Martial Law Proclaimed in Germany as Result of Russia's Latest Move—Desperate Fighting Continues Along the River Drina—Both Austrians and Servians Suffer Heavy Losses—The Stock Exchanges Closed Everywhere

WASHINGTON, July 31.—Diplomatic despatches from Berlin late today say the German opinion is that a general European war seemed certain.

BERLIN, July 31.—Official confirmation of the reported blowing up by Russian troops of the railroad bridge between Granica, Russian Poland, and Szczakova in Galicia on the railroad from Warsaw to Vienna was received here this evening.

LONDON, July 31.—The momentous announcement was made by Premier Asquith in the house of commons today that Russia had proclaimed the general mobilization of her army and fleet and in consequence martial law had been proclaimed in Germany and a general mobilization in Germany would follow.

LONDON, July 31.—A Central News despatch from Paris says telephonic communication between France and Germany has been cut off since four o'clock this afternoon.

LONDON, July 31.—A despatch from Berlin to Reuters Telegraph Co. declares that a state of war has been proclaimed in Germany.

VIENNA, July 31.—Austrian frontier guards today repelled a strong attack by Servians near Klotievatz on the Bosnian frontier without suffering loss. The Servians lost one officer and 12 men.

LONDON, July 31.—Another despatch from Nish to the Exchange Telegraph Co. says desperate fighting continues along the river Drina. Both Austrians and Servians have suffered heavy losses. Austrian divisions, after fighting fiercely all day, failed to force the defile leading to Plevlie and Priepotie.

MOBILIZATION OF GERMAN FORCES FOR WAR DURING CONVERSATIONS

LONDON, July 31.—Official announcement of the resumption of "conversations" between St. Petersburg and Vienna came at the moment when pessimism had taken possession of the whole of Europe and the hope that it might lead to a peaceable solution was grasped with desperation, but the news was offset later in the day by the proclamation of martial law in Germany, which was regarded as a preliminary to the mobilization of the German forces for war.

Everybody then seemed to settle down to await the news that the great European powers had decided to engage in a struggle for supremacy. There was nothing to give the public hope that a general war might be averted.

The stock exchanges in London and the big provincial cities as well as those on the continent were closed owing to the breakdown of the credit system, which was made complete by the postponement of the Paris settlement.

The precautionary military and naval measures taken by the British government are almost completed. The great weight of public opinion here

Continued to page eight

Third Edition

WAR BULLETINS

ST. LOUIS, July 31.—The local stock exchange closed today.

NEW YORK, July 31.—The stock exchange here will not open today.

LONDON, July 30.—The Bank of England today increased its rate of discount to eight per cent.

NEW ORLEANS, July 31.—The New Orleans cotton exchange closed until further notice.

SAN FRANCISCO, July 31.—The stock and bond exchange here was closed today.

NEW YORK, July 31.—The New York metal exchange was closed until Thursday.

BALTIMORE, July 31.—The Baltimore stock exchange was closed today until further notice.

CHICAGO, July 31.—The Chicago stock exchange will be closed today on account of the war situation.

PITTSBURGH, July 31.—The Pittsburgh stock exchange was closed today until further notice.

GLASGOW, Scotland, July 31.—The stock exchanges here and in Edinburgh were both closed today.

LIVERPOOL, July 31.—The stock exchange here was closed for business today.

LONDON, July 31.—It was officially announced here that "conversations" had been resumed between the Russian and Austrian-Hungarian governments.

BARCELONA, Spain, July 31.—Street manifestations in favor of Servia were organized here today but were dispersed by the police.

NEW YORK, July 31.—The suspension of H. S. P. Pell & Co., cotton, coffee and stock brokers, was announced on the floor of the cotton exchange today.

NEW YORK, July 31.—The President Grant of the Hamburg-American line, which sailed from this port yesterday, has been recalled by wireless.

ST. PETERSBURG, July 31.—An imperial proclamation calling all the army reservists in St. Petersburg to the colors was placarded today.

BERNE, Switzerland, July 31.—The federal council today ordered the mobilization of all men between 20 and 48 years of age capable of bearing arms.

BERLIN, July 31.—Crown Prince Frederick William of Germany was today appointed to the command of the first division of the Imperial Guards army corps.

THE HAGUE, July 31.—Queen Wilhelmina of Holland this afternoon issued an urgent decree ordering the general mobilization of the Dutch Army.

MANCHESTER, England, July 31.—The committee of the Manchester stock exchange ordered the market closed today.

VIGO, Spain, July 31.—The agents of German export houses have received instructions today that shipments were suspended until further notice.

BERLIN, July 31.—The rate of discount of the Imperial bank of Germany was raised from four to five per cent today.

BRUSSELS, Belgium, July 31.—The German imperial railroad administration today informed the management of the Belgian state railroads officially that all international trains into Germany had been suspended.

CHICAGO, July 31.—At the opening of the board of trade today first sales of wheat showed changes not to exceed two and a quarter cents as compared with a variation of seven cents at the opening yesterday. The primary changes were downward.

ATHENS, Greece, July 31.—The Montenegrin royal yacht Deglaza was almost captured today by the Austrian fleet blockading Antivari. The yacht was approaching the port, but when she sighted the blockading fleet turned and fled. She was pursued by Austrian destroyers, but arrived safely at Corfu.

BOSTON, July 31.—The governing board of the stock exchange decided not to open the exchange today. This action followed the receipt of news

Continued to page ten

WINNIPEG STOCK EXCHANGE

WINNIPEG, July 31.—October wheat sold on the curb at 1.05 this morning and later on the floor of the grain exchange at 1.04, an advance of six cents over last night's close; sold down to 95 1-2 within an hour after the opening of the exchange today.

Mrs. C. Breault and Sarah Looby have returned from their extended tour from Danvers Heights, the Willows and Juniper Point. They were guests of J. P. Powers of Danvers Heights.

NOTICE TO THE PUBLIC

As it has been brought to our attention that canvassers are in town soliciting orders for photographs to be enlarged and offering special inducements to Sun subscribers, we wish to notify the public that no agent is authorized to take orders for photographs or to sell any article for The Sun.

DEVELOPMENTS OF THE DAY IN THE AUSTRO-SERVIAN WAR

"Conversations" were resumed today by the Russian and Austrian governments.

Martial law was proclaimed throughout Germany.

Stock exchanges were closed everywhere.

Several encounters between Austrian and Servian troops resulted in the Servians successfully resisting the invaders' advance. Both suffer heavy losses.

The great German liners Imperator and Vaterland were taken off the trans-Atlantic service.

Wild patriotic enthusiasm prevailed all night in St. Petersburg.

Vienna has been kept in ignorance of events at the front and Germany has imposed a rigid censorship on despatches, which are greatly delayed.

Russian troops blew up Frontier bridge of Warsaw-Vienna railroad.

All international trains into Germany suspended.

Federal Council of Switzerland ordered the mobilization of all men between 20 and 48 years of age capable of bearing arms.

Russia has proclaimed general mobilization of army and fleet and in consequence Germany proclaimed martial law.

Telephone communication between France and Germany suspended.

DARLING WARDEN

Clerk of State Prison Succeeds Gen. Benjamin F. Bridges

BOSTON, July 31.—E. A. Darling of Arlington, for 26 years clerk of the state prison, was appointed warden of the institution, succeeding Gen. Benjamin F. Bridges at a meeting of the prison commissioners today. General Bridges retired from office yesterday after 21 years' service.

NEW HAVEN ROAD AGAIN

PUBLIC SERVICE BOARD REQUESTS ATTY. GEN. BOYNTON TO BRING ACTION

BOSTON, July 31.—The public service commission today requested Attorney General Boynton to bring such action as he may deem necessary against the New Haven railroad for alleged disregard of an injunction of the supreme court in 1909 restraining the railroad from acquiring stock in any street railroad in the state either directly or indirectly after July 1, 1909.

In the interstate commerce commission's report of the investigation of the financial transactions of the New Haven, the commission pointed out are statements to the effect that the New England Investment & Security Co. had as its primary purpose to take from and hold for the New Haven the Massachusetts trolley interests of that company.

Kodaks
—AND—
KODAK SUPPLIES
DEVELOPING and PRINTING
J. A. McEvoy
OPTICIAN

—THE—
CHALIFOUX CORNER
Good Luck—Four-Leaf Clover Day is Every Day at Chalifoux's
Ever since we were kiddoes poking around in the grass we have been told that to find a four-leaf clover was good luck. Of course that is merely a fantasy. Good fortune does not spring from clover, except in case of quadrupeds that nibble it. Nevertheless the four-leaf clover fantasy is a happy one, and may be employed by us as a token of good fortune, though not a cause of it.

Deposits
Made Now Go On
INTEREST
SATURDAY
AUGUST 8
Washington
Savings Institution
267 CENTRAL ST.

TODAY
Remember, our special sale of electric toasters ENDS TODAY.
A $4.00 electric toaster for $2.95, or a five day free trial is offered—the toaster delivered at your door.
Orders will be received at this office until 10.30 p. m.
TODAY
Lowell Electric Light Corp.
50 Central St.

Dickerman & McQuade
Announce the Sale of
"OWN MAKE"
—AND—
BATES STREET
Shirts
$1.50 for.....$1.15
$2.00 for.....$1.38
$3.00 for.....$1.65
$5, $6 for.....$3.10

4% 4% 4% 4%
LOWELL INSTITUTION FOR SAVINGS
1829-1914
INTEREST BEGINS AUGUST 1
18 SHATTUCK ST.

INTEREST BEGINS
SATURDAY,
AUG. 1
—AT—
THE CENTRAL SAVINGS BANK
58 Central Street.

Interest Begins
SATURDAY,
AUGUST 1st
AT THE
Merrimack
RIVER SAVINGS BANK
417 MIDDLESEX STREET

ORDER A CASE TODAY
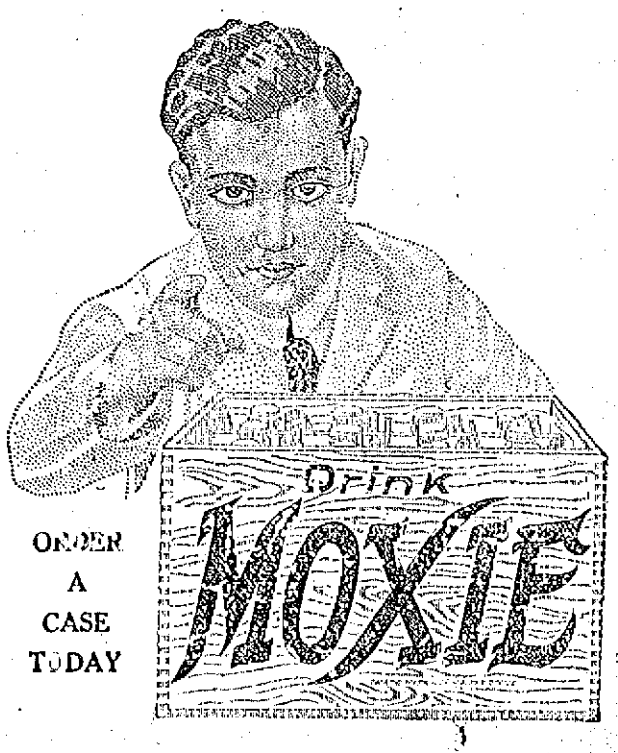

Six Extra

Ribbon Specials

Hair bow Novelty Ribbon at 15c a Yard—4 1-2 inch width, black, scarlet and Alice. Extra value at, Yard..... 15c

Hairbow Taffeta Ribbon at 15c a Yard—4 1-2 inch width, in every desirable hairbow color. Extra value at, Yd. 15c

Black Velvet Satin Faced Ribbon at 25c a Yard—3 inch width. special for girdles and Panama hats. Extra value at, Yard 25c

Black Velvet Satin Faced Ribbon at 29c a Yard—3 1-2 inch width. Special for girdles. Extra value at, Yard 29c

Black Velvet Ribbon Hat Bands—Extra value at, each..... 19c

Black and White Stripe Ribbon at 59c a Yard—6 inch width. Special for girdles and very newest broad stripe. Extra value at, Yard..... 59c

The Bon Marche

DRY GOODS CO.

LOWEST PRICES CONSISTENT WITH RELIABILITY

WASH GOODS

29 in. Antique Ratine.....15c Yard
29 in. White Dotted Crepe.....17c Yard
27 in. Silk Stripe Crepe.....37 1-2c Yard
28 in. Black and White Stripe Batiste (three different widths) .....12 1-2c Yard
36 in. Ratine Stripe Crepe.....25c Yard
40 in. Black and White Stripe Voiles (seven different widths) .....17c Yard
28 in. Black and White Stripe Voile.....12 1-2c Yard
40 in. Chiffon Ratine.....39c Yard
36 in. White Ratine .....29c Yard
40 in. White Voile .....25c Yard
36 in. Imported White Crepe.....75c Yard
40 in. White Crepe.....39c Yard
38 in. Rice Cloth .....25c Yard
38 in. Crepe de Chine .....49c Yard
36 in. Heavy White Ratine.....39c Yard
40 in. Splash Voile .....25c Yard
27 in. Roman Stripe and Plain Colors.....25c Yard
27 in. Irish Poplin, plain colors only.....25c Yard

Sale of Lawn

WAISTS

AT 69c EACH

Three hundred in the lot, plain and all-over embroidery with turn-back collar and cuffs, lace trimmed, all sizes.

Extra Value at 69c

BOYS' WASH SUITS

AT CUT PRICES

Boys' 50c Wash Suits, now..... 39c
Boys' 75c Wash Suits, now..... 57c
Boys' $1.00 Wash Suits, now..... 79c
Boys' $1.25 Wash Suits, now..... 95c
Boys' $1.50 Wash Suits, now.....$1.00

SPECIAL SALE OF NEW, FRESH UNDER-MUSLINS AT

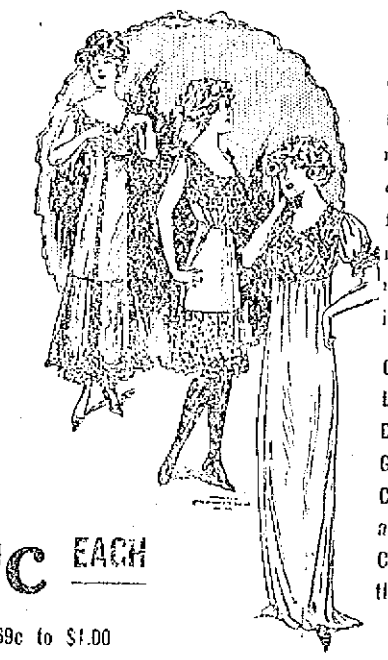

These Under-muslins come to us from reliable makers and include

Covers
Long Skirts
Drawers
Gowns
Chemises
and
Combinations

50c EACH

Worth 69c to $1.00

COME TO OUR SALE OF

Wash Dresses

At

$1.98

Each

Nearly one thousand in the lot, worth from $2.98 to $5.98 each.

All sizes from 14 to 16.

JULY SALE OF

Dressing Sacques

AND LONG KIMONOS

Now In Progress

Handsome Patterns and Good Materials in All Sizes

Dressing Sacques at.....25c
Worth 39c to 49c

Dressing Sacques at.....49c
Worth 69c to 98c

Long Kimonos at.....50c
Worth 98c

WELL KNOWN SHOES

FOR MEN AND WOMEN

At Reduced Prices

Men's $4.50 Regal Low Shoes.....$3.50
Men's $4.00 Regal Low Shoes.....$3.00
Men's $3.50 Regal Low Shoes.....$2.50
Women's $4.00 and $4.50 Queen Quality Colonial Pumps $3.00
Women's $3.50 Queen Quality Low Shoes.....$2.69
Women's $2.50 Tan or Black Rubber Sole Oxfords $1.79
Women's $1.25 White Sneakers, with white soles...95c
Women's Bathing Shoes .....25c and 50c

LITTLETON CELEBRATION

Of Its 260th Anniversary—Fine Program Opens Today and Continues Tomorrow

Arrangements are now completed for the 260th anniversary of the incorporation of the town of Littleton and the 260th anniversary of the setting aside of the Nashoba Plantation for Indians. The observance is to open tomorrow and continue until Sunday afternoon when union church services will be held. Saturday will be Governor's day and His Excellency, David I. Walsh, U. S. Senator John W. Weeks, Congressman John Jacob Rogers, State Senator Edward Fisher, State Auditor Frank H. Pope and County Commissioner Levi T. Gould will be present and take part.

Friday, July 31, Old Home Day—6 a. m.: Ringing of bells, etc., signal for starting of town crier announcing program of the day.

8.30 a. m.: Reception at Reuben Hoar library; band concert, Waltham Watch Company band; parade of trades; parade of floats.

10.30 a. m.: Athletics, sports, etc. Music by the band.

11.30 a. m.: Singing by the Littleton Choral society, town hall.

2.45 p. m.: Band concert, Town hall park.

Vaudeville in Town hall; music by the band.

2 p. m.: a—A Midnight Fantasy, 1714-1914, Dorothy B. Priest, Lucy Houghton.

2.30 p. m.: b—The Family Album, in care of Miss Elizabeth W. Thacher.

3 p. m.: A Thief in the House—Dr. J. D. Christie, Roger A. Priest, John G. Farnold, Karlton K. Priest, Harry S. Barker, Sherman Hardy.

8.45 p. m.: d—A Duet of Minstrels—Simon P. O'Banyoun, J. A. Wainwright.

5 p. m.: Band concert, Town hall park.

Saturday, Aug. 1, Governor's Day—6 a. m.: Ringing of bells, etc., signal for starting of town crier announcing program for the day.

9 a. m.: Automobile parade.

9.45 a. m.: Concert, Highland Military band orchestra, Fitchburg.

10.15 a. m.: Historical address in the town hall by Judge George A. Sanderson. Joseph A. Harwood will preside.

11.30 a. m.: Banquet. Tickets $1. Rep. Chas. A. Kimball will preside.

Addresses by His Excellency Governor David I. Walsh, U. S. Senator John W. Weeks, Congressman John J. Rogers, State Senator Edward Fisher, State Auditor Frank H. Pope, County Commissioner L. S. Gould and others.

2.30 to 4 p. m.: Historical pageant, in which 250 citizens participated on Mr. F. B. Priest's grounds in rear of his residence. Alice Eudora Charman, director. Music during episodes, Highland Military band orchestra.

8 to 11.45 p. m.: Dance in Town hall. Tickets $1. Music, Highland Military band orchestra of eight pieces.

Pageant, vaudeville and entertainments free; exhibition of historical relics in Town hall; souvenirs and banners on sale; emergency and rest rooms in vestry of Unitarian church.

Sunday, Aug. 2, Church Day—Appropriate morning religious services at the usual time and places.

4 p. m.: union service, Town hall.

The committee in charge is as follows Frank A. Patch, chairman; Frank B. Priest, Nahum H. Whitcomb, Edwin A. Cox, Albert F. Conant, Charles A. Kimball, J. Melvin Hartwell, Hugh McDonald, George W. Whitcomb and Willard A. Munson.

CULM DISAPPEARING

The mountains of culm or coal waste which break the sky line throughout the anthracite coal region of Pennsylvania and which were for many years considered a nuisance are now being made to serve a very useful purpose. There is at present a market for almost any grade of anthracite that will burn, and no more coal goes to the culm bank except for temporary storage and subsequent recovery by washers. These ranges of artificial hills, unsightly monuments to former waste, are contributing their share to the total coal production and are rapidly disappearing. Even the waste from the culm-bank washers is being utilized, for it is flushed into the mines and partly fills old workings where it cements together and furnishes support to the roof when the coal previously left for pillars is removed.

HEAT A MENACE TO LIVES OF OLD FOLKS

Sickness and Misery Result From Clogged Bowels in Hot Weather

People advancing in years should be very careful of their health during the hot months, as heat has a very enervating and weakening effect on them. One has only to look at the daily list of fatalities to elderly people reported by the papers to realize that these are the hardest months for them to overcome.

The easily digested foods should be eaten, and then only sparingly, and alcoholic beverages and iced things should be avoided as much as possible. Exercise should be taken daily in the shade. Most important of all in the maintenance of health and vigor at this time is to avoid constipation, with its accompanying headaches and muscular and blood congestion. This is accomplished by the timely use of a gentle laxative like Dr. Caldwell's Syrup Pepsin. It is the ideal laxative for elderly people, as it is mild, tastes pleasant and does not gripe. Best of all, it contains valuable tonic properties that build up and strengthen the system.

Elderly people should avoid strong physics, cathartics, purgatives, salts and pills, as they are a shock to the system. In the opinion of reliable people like Mrs. C. J. Nicholas, 2010 Emerson St., Berkeley, Cal., who esteems it a benefit to mankind, and Ida C. Milcksack, 210 N. Law St., Allentown, Pa., who declares that her stomach and bowels are now in perfect working order, Dr. Caldwell's Syrup Pepsin is the right remedy to use. It can be obtained of any druggist at fifty cents or one dollar a bottle. The latter size is bought steadily by those who already know its value.

Families wishing to try a free sample bottle can obtain it, postpaid, by addressing Dr. W. B. Caldwell, 418 Washington St., Monticello, Ill.

MARTY M'HALE, YANKEE BOX STAR, READY TO HELP THE UPLIFT

The recent remarkable spurt of the New York Yankees has been accomplished without the aid of two of their boxmen. Marty McHale and Ray Fisher have both been on the sick list, but Marty is now sound and anxious to work, while Fisher is convalescing and hopes to be in trim when the team returns from its western trip.

3 M. I. T. SCHOLARSHIPS

AWARDED TO THREE LOWELL BOYS OF EIGHTH SENATORIAL DISTRICT

The Massachusetts state board of education in co-operation with the legislature has awarded state scholarships at the Massachusetts Institute of Technology to Harold F. Dodge, Earle R. Mellen and Percival J. Munn of Lowell, in accordance with the provisions of chapter 78, resolves of 1911. There are eighty scholarships in all, some of which are divided among two students, so that more than one hundred students receive the advantage of them.

These scholarships are awarded by senatorial districts and the above are from the eighth Middlesex district. The total wards in Middlesex county are as follows:

First Middlesex District—Gaetano Maconi, Newton Centre; Harold E. Proctor, Watertown; Arthur K. Atkins, Newtonville; John Gore, Auburndale.

Second Middlesex district—Harold J. McDonald, Cambridge; Chester Ames, Cambridge.

Third Middlesex district—Harry B. Smith, West Somerville; Dudley F. Holden, Somerville; Fred J. Vogel, Somerville; Carleton C. Adams, Somerville.

Fourth Middlesex district—Harry C. LeVine, Melrose; Joseph V. Meigs, Malden; Harold P. Gray, Melrose; Emil A. Gramstoff, Everett.

Fifth Middlesex district—Joseph D. McManus, Marlboro; Merrick A. Monroe, Waltham.

Sixth Middlesex district—Dexter A. Tutein, Winchester; Carl H. Holmberg, Wakefield; Carlton M. Dean, Woburn; Shatswell Ober, Arlington Heights.

Seventh Middlesex district—Nathan Fierston, Lynn; Fritz C. Bloomquist, Lynn; Harold E. White, Reading; John G. Fairfield, Littleton.

Eighth Middlesex district—Harold F. Dodge, Lowell; Earle R. Mellen, Lowell; Percival J. Munn, Lowell.

SUN READERS

Remember that you can have The Sun mailed daily to any address out of town within the United States or Canada for six cents a week, or 25 cents a month. Have it sent to your address during vacation.

Protect Yourself!

Against Substitutes ... Against Imitations

Get the Well-Known Round Package

HORLICK'S MALTED MILK

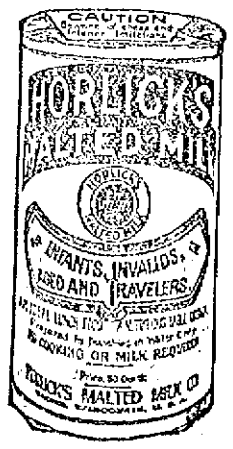

Made in the largest, best equipped and sanitary Malted Milk plant in the world

We do not make "milk products"—Skim Milk, Condensed Milk, etc.

But the *Original-Genuine* HORLICK'S MALTED MILK

Made from pure, full-cream milk and the extract of select malted grain, reduced to powder form, soluble in water. Best food-drink for all ages.

ASK FOR HORLICK'S

Used all over the Globe

at Home or Soda Fountain

A QUARTER CENTURY AGO

"The Lowells are playing gilt-edged ball."

Huh? Oh, pardon me; I was reading The Sun of 25 years ago.

The Late Bishop Delaney

The Sun of quarter of a century ago had the following item:

"Mr. John B. Delaney of this city, who graduated from Boston college in 1887, and who for the past two years has been a student at St. Sulpice academy in Paris, is taking a three months' vacation through Germany."

The above item refers to the lamented Bishop Delaney of Manchester, N. H., then a seminarian, who, had his life been spared, would have been 50 years of age on Aug. 9th. Bishop Delaney passed away June 11, 1906, in his 42nd year. Within the short space of 15 years this talented son of Lowell rose from the ranks of the humble theologian to a widely known and well beloved member of the hierarchy, for the Catholic church quickly recognized his extraordinary ability. As one contemplates Bishop Delaney's career he is forcibly reminded of the words of Moore: "How could the hand that gave such charms, blast them again?" Had Bishop Delaney not chosen the religious life he would have shone in the world of letters as his writings can attest. His literary talent asserted itself when he was a student at Boston college, through the medium of the "The Dawn" and the "Boston College Stylus," two college publications to which he was a leading contributor. Subsequently, in 1898, while chancellor of the diocese of Manchester, Bishop Delaney instituted "The Guidon," a Catholic monthly publication, which gained widespread popularity mainly through his contributions, in prose and verse. Scarcely an edition was published that did not contain some charming bit of verse from his pen.

While Bishop Delaney's poems were largely of a religious nature, they also included a variety of themes and a few of them are as follows:

PHANTASMA

There are names our lips ne'er mention,
Though they sound like angels' tread;
There are tones our hearts re-echo
Of dear voices long since fled;
There are looks of loving faces
Which we see though far away,
Which we nightly meet in dreamland,
Oft in busy scenes of day.
There are hopes long dead within us,
Crushed like flowers ere their bloom;
But the fragrance of their springtime
Scents the latter years of gloom.
Only dreams the Past has left us—
Memory all the rest supplies,
Gives, for joys which Time has reft us,
A foretaste of Paradise.

ON THE DEPARTURE OF A FRIEND

The golden rays of evening tide
Their brightest rubies lent,
To hill and dale and brook beside
When day its course has spent.
Great Phoebus drew in purple folds
The clouds about his bed;
The rays redeemed the rubies lent,
The last bright beams had fled.

And longingly I watched the bark
That bore a friend away,
Nor missed the light that from me
sped,
Till darkness followed day.
A gloom had settled on my soul,
Night dews upon my heart;
With aching eyes and loneliness
I watched my friend depart.

THE MEASURE OF OUR LIVES

'Tis not the weeks and months and
years
That makes our lives; 'tis hopes and
fears.
Joy is our daytime, night our tears.
A man may live a lifetime
In the grief of a single day,
And a thousand years of bliss
Be a day that has passed away.
No, 'tis not the circuit of moon or sun,
For these go on when our race is run;
'Tis the heart-beat that tells when life
is done.

MY PIPE

Where shall I find a friend like you,
So often tried, so always true;
No varying moods, save to suit mine,
Thou hast none other, mine are thine.
Morn, noon and night,
Thou fairy sprite,
Ever thou cheerest with new delight.

In time of grief no one so nigh,
To give surcease by sympathy;
No unkind word hast thou e'er spoken,
No gentle concord ever broken.
Thy warm caress,
Like a mother's press,
Has all that makes up tenderness.

Thou comest, they say, from Venus' home,
Wrought from the wild-waves' crested foam!
From beauty's bower and love's warm nest,
Thou bringest me from both what's best.
Contentment's calm,
And sorrow's balm,
Thou art my solitude's one charm.

P. S. Should Exegesis all this question,
Admit, at least, it aids digestion.

Had Another Think

Not long ago the country was interested in the contest between New Orleans and San Francisco to get the Panama exposition and San Francisco won out. Back in 1892 Chicago was the scene of the world's fair. New York was a contender against Chicago for the fair and evidently was quite confident of getting it, as the following editorial in The Sun of 1889 will show:

"New York City is getting ready to have a world's fair in 1892 to commemorate the 400th anniversary of the discovery of America. It is a big scheme and will do much to boom our flagging industries. There is quite a difference between the time when Columbus discovered us and now."

Subsequent events showed that New York had "another think" coming relative to the world's fair for the big show was held in the Windy City where they still talk about it.

Sargent Light Guards

Are there any survivors of the Old Sargent Light Guards, Company H, Sixth regiment of a quarter of a century ago or more in Lowell? If so please communicate with Mr. E. Harrington, 141 Tremont street, this city, as Mr. Harrington is desirous of getting the boys together for a reunion before the summer wanes. Mr. Harrington cannot recall the years in which the Sargent Light Guards were here but he stoutly maintains that in their day they were the best drilled company in the country. Company H, Sixth regiment, Captain Stewart is now located at Stoneham where it was transferred from Milbury in 1882, when it was about to disband. There were some 35 members of the company from Stoneham at the time and as the town had sent a company to the front with the old Sixth, Company L, Captain John Dyke, which participated in the Baltimore riot, the Stoneham men were desirous of having the company transferred there. Speaking of best drilled companies and of Stoneham in war days Company G, Sixth regiment the members of which wore Zouave uniforms was considered to be the best drilled company in these parts. Its drill-master was Col. J. Parker Gould. There are no records at the local armory of the Sargent Light Guards. Mr. Harrington informs me that they drilled in the old Market building in Market street.

Death of a School Teacher

The following item which appeared in The Sun of quarter of a century ago will awaken tender memories among the older residents of St. Patrick's parish:

"Miss Theresa Hickey, a teacher in the Green school, died Wednesday, (July 31), in the White Mountain region. The deceased was granted leave of absence just before the summer vacation and it was hoped the mountain air would benefit her health. For a time her friends were hopeful that she would return with a strong constitution. Her death was a shock to her family as her true condition was not suspected. Her father, two brothers and two sisters survive her. Rev. James W. Hickey, a former assistant at St. Patrick's church who is now in California for his health and George P. Hickey of the Daily News are the brothers. Miss Hickey was a young lady of kindly disposition whose friends loved her as a sister and whose death brings a cloud over a large circle of friends. The funeral took place Friday forenoon from St. Patrick's church where a solemn high mass of requiem was sung, a large congregation attending the services. Rev. Fr. Shaw was celebrant and he was assisted by Rev. John Gilday, deacon; Rev. James J. Fitzgerald of East Cambridge, sub-deacon, and Rev. Daniel J. Gleason, master of ceremonies. Inside the altar railing were seated the following clergymen: Revs. Frs. Burns, O. M. I., Joyce, O. M. I., McDonough, McManus, Foley, Brogan, William O'Brien, James Gilday of Everett; and William M. O'Brien, of Winchester. Jr. Hugh Walker, James Kelly, and George Kelly acted as ushers, and the following gentlemen were the bearers: Councilmen Daniel Courtney and Patrick Savage; School Committeemen George M. Harrigan, Dr. William Kelly, James A. Murphy and Joseph Mulcahey. Interment was in the family lot in the Catholic cemetery. Fr. Shaw conducting the service at the grave and a male quartet rendering appropriate selections."

Mrs. James W. McKenna, wife of the well known undertaker is a sister of the late Miss Hickey. It will be noted in reading of the above that quite a number of the clergy and laymen who attended the funeral service have also passed away since that time.

Postal Clerks' Raise

If the employes of the post office should ever come to the conclusion that they are underpaid they can console themselves with the knowledge of the fact that they are doing a little better than the fellows who were on the job quarter of a century ago, for the old Sun says:

"Postmaster Haggett has secured a raise of wages for several of the employes of the post-office. The lucky men are as follows: Superintendent of carriers from $900 to $1000 per annum; registering clerk from $750 to $800 per annum; three mailing clerks, each from $500 to $600 chief mailing clerk, from $750 to $800; order and distribution clerk from $600 to $800; stamper from $300 to $400."

Old Time Cricketers

The old Sun says:

"The Lowell club held a meeting Wednesday night with S. Gulline in the chair. After some routine business had been transacted the committee selected the following teams to play against the Mystics and the Lawrence Merrimacks today: First Eleven; J. H. Conber, captain; T. M. Hart, J. J. Hart, S. Gibson, M. Burns, M. Duffy, W. Adler, Sam Gulline, M. C. Greaves, A. Sutcliffe and Houghton. Second Eleven: St. Gulline, captain; C. Hartwell, W. Connlife, J. Hounsell, H. Murphy, J. Gibson, M. Terry, J. Kershaw, W. Perkins, A. Stopherd and C. Robinson. Messrs. Cartwright and Hopwood will officiate as scorers and umpires for the first eleven."

One hears little about cricket in Lowell these days although the game thrived here for many years and the Buntings, Mohairs and Zions had three crack teams and some of the best teams not only in this country but from abroad played here. There was the old Lowell Cricket Athletic club with beautiful grounds in Dracut but this club gave comparatively little attention to cricket and went in for general athletics and held some first class track and field meets along with some of the best boxing meetings ever held here. The Buntings are named "Cricket club" but they, too, have become famous as promoters of general athletic events rather than cricket and they bid fair to revive the old time interest in track athletics which drew great crowds to the Fair grounds and the Dracut Cricket grounds in days gone by.

THE OLD TIMER.

CARBONOL

For Extra-thorough House Cleaning—

If you could have your whole house cleaned twice without any more labor than for cleaning it once, wouldn't you like to do it? You can give double power to your house cleaning by simply putting a little Carbonol into every bucket of water.

Carbonol is a wonderful disinfectant. A small quantity in a bucket of water is enough.

The water then kills germs wherever it goes. It destroys odors. It removes grease from everything it touches, for Carbonol is a wonderful grease remover.

10c., 25c., 50c., 75c.

At all dealers. Free sample on request.

Barrett Manufacturing Co.
35 Wendell Street
Boston, Mass.

Deliciously Dainty
Healthfully Wholesome
Tastily Toothsome
That's what users say about

Sea Moss Farine.

If you have not tried it there is a treat in store for you.

For Desserts, Jellies, Blanc Mange, Custards, Ice Cream, Puddings.

25c. a pkge. at Grocers or mailed by proprietors.

Send postal for FREE Sample and Recipe Book.

LYON MFG. CO.,
42 So. Fifth St., Brooklyn, N.Y.

M'SWEENEY TO HEAD THE BOARD

Nominated Chairman of Port Directors by Gov. Walsh

Conry and Williams Also Named—Other Nominations

BOSTON, July 31.—Gov. Walsh submitted to the executive council late yesterday afternoon the names of those he has chosen to be directors of the port, of the state board of insanity and of the commission on economy and efficiency. They are:

Port directors: Edward F. McSweeney, Boston, chairman, three years.

Joseph A. Conry, Boston, two years.

Lombard Williams, Dedham, one year.

State board of insanity: Michael J. O'Meara, Worcester, chairman, three years.

L. Vernon Briggs, Boston, two years.

Charles E. Ward, Buckland, one year.

Economy and efficiency commission: Francis X. Tyrrell, Chelsea, chairman, three years.

Thomas W. White, Newton, two years.

Russell A. Wood, Cambridge, one year.

He also appointed Thomas H. Dowd of Boston a justice of the municipal court of Boston to succeed Judge Frederick D. Ely; Joseph Buell Ely, of Westfield, special justice of the Western Hampden district court, to succeed Judge Lewis C. Parker; Cornelius A. English of Westfield, clerk of the Western Hampden district court; Philip E. Brady of Attleboro, trustee of the Taunton State hospital, and Miss Amy Taylor of Lexington, trustee of the Massachusetts Training schools.

The nominations were not put before the executive council until just prior to its adjournment at 6 o'clock. The day was a lively one at the state house, as all day the reception room of the executive department was crowded with people anxious to know the result of the governor's decision.

Almost up to the time the names were made known it was understood that the governor was still hearing interested parties.

SHIRT SALE

WE are going to sell all of our HIGH GRADE SHIRTS at reduced prices to clean our counters before the fall stock arrives.

These Shirts are all from our own stock—this season's goods—not cheap job lots bought for a sale, and they include **"Bates Street," "Eagle," "Hathaway" and "Wachusett"** make.

LOT NO. 1—All our stock of Soft Cuffs, Laundered Cuffs, Soft Collars attached and detached, in Madras, Percale and Soft Twills that sold at $1.00 and $1.25, now **85c**

LOT NO. 2—All our high grade Shirts; some with Soft Cuffs, some with Laundered Cuffs, Coat style, attached or detached Collars. Best materials. Were $1.50, reduced to..... **1.15**

LOT NO. 3—This lot are the Choicest Shirts we have had this season—Madras, Cords and Cheviots. Soft Cuffs, detached Collars to match; also the Tango fine plaits, new and up-to-date. Were $2. Now reduced to **1.35**

LOT NO. 4—All our Silk Shirts, plain colors and fancy stripes, Coat style, Soft Cuffs, were $3.00 and $3.50. Now reduced to.... **2.65**

Talbot's

American House Block,
Central St., Cor. Warren

The Gilbride Co.

Ready-to-Wear Department

Clearing Out Our Stocks Before Inventory Brings These Low Prices.

WHITE PIQUE AND CORDELINE SKIRTS—Tunic or plain, with pearl buttons. $1.50 and $1.98 value, at..... **98c**

WHITE OPERA RATINE LINEN AND CORDELINE SKIRTS—With tunic; this lot contains values up to $3.98, at **$1.98**

ENTIRE STOCK OF SUITS AND COATS

Is being sold without regard to cost. Come and see what you can buy in this line for

$5.00

A CLEAN UP SALE OF

WAISTS

98c LINGERIE WAISTS—Made in all the latest styles with new set in and raglan sleeves and rolling collar. Embroidered front and back; very neat. Made of voile, good values. Price **49c**

$1.50 LINGERIE WAISTS, in all the newest models; set in and raglan sleeves with rolling and standing collars and vest effects. Made of plain and fancy voiles. Price, **98c**

$2.50 LINGERIE WAISTS of voile and organdies with raglan and set in sleeves; embroidered and lace trimmed with new vest effects; collar and cuffs of fine embroidered organdie, very dainty and chic. Price..... **$1.98**

WAR MINISTER OF SERVIA

GEN. PUTNIK DIRECTS ARMY'S MOVEMENTS IN WAR WITH AUSTRIA

GENERAL PUTNIK

One of the chief factors in directing the Servian army in the war with Austria is Gen. Putnik, minister of war of Servia. He is one of the leading military authorities of that country, and he is serving in person in the field.

DANGER!

Go Slowly

When clothiers shout "Bargains," "Terrific Slaughter" and "We're Losing Money," at the top of their lungs, watch out—there's something wrong somewhere.

Now, mind you, taking your own line of business for example, you must know that if an article, said to be worth $1.00, is offered at 40c—there is exactly 60c value missing either in the workmanship, in the quality or in the style.

At a cut-price sale of clothing you'll find plenty of styles that have turned sour and in patterns that are warmed-over "has-beens."

The prices on P & Q clothes are never cut. $10-or-$15 will buy you a good suit here any time. No sales—understand—because our stock is always as clean-as-a-whistle and our styles ever new. That's the beauty of being our own manufacturers for our nine stores selling direct to you at a narrow wholesale profit.

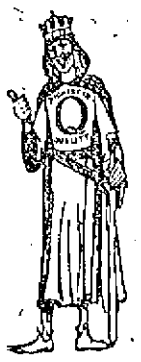

Just glance into our windows and closely compare P & Q garments at $10-&-$15 with what other shops are showing now at their sale prices. Then you're sure to buy that suit of yours here and BANK THE BALANCE.

48 Central St., Opp. Middle St.

$10 & $15 The P&Q Shop CLOTHIERS FOR MEN $10 & $15

TO DIRECT WAR PLANS

PRES. POINCARE OF FRANCE CUT SHORT HIS TRIP AND RETURNED TO PARIS

PRESIDENT POINCARE

PARIS, July 31.—President Raymond Poincare of France cut short his Scandinavian trip and hastened back to Paris to take charge of the war situation. Plans were at once made for rushing the army to the German frontier.

LIGNITE IN NO. DAKOTA

Government Geologist Finds Small Amount of Lignite in Southern Morton County

Few parts of the United States have enjoyed a more rapid agricultural development than the region along the North Dakota and South Dakota state line from Missouri river westward.

The recent construction of the Pacific coast extension of the Chicago, Milwaukee & St. Paul railway, with its branch lines in western north and south Dakota, and of a branch of the Northern Pacific railway south and west from Mandan, N. Dak., has made accessible a large and valuable grain district. Within a very few years the open range controlled by a few ranchers has disappeared and now large areas are under the control of numerous homesteaders and are given over to the cultivation of wheat, flax, barley, and other grains.

In the settlement of this region lignite has proved a great boon. The country is mainly treeless, the homesteaders are as a rule of scanty means, and the lignite is practically the only fuel available.

This region was recently examined by the United States geological survey, which found that the lignite beds are for the most part thin and of little value but will furnish considerable fuel for local use. In many places beds of lignite not over 18 inches thick have been mined for local use by stripping off the overburden of shale or sandstone. In some parts of the field examined the lignite beds are much thicker, in one place as much as 13 feet, and mining is carried on by drifts, and in one place by a shaft. The most important mining centers at present are near Haynes, on the Chicago, Milwaukee & St. Paul railway, in Adams county, and near Leith, on the Cannonball branch of the same railway, in southwestern Morton county. The government report on this field contains maps showing the distribution of the lignite and a general description of its thickness and quality. It is entitled, "The Cannonball River Lignite Field," by E. Russell Lloyd, and forms Bulletin 541-G, which may be obtained free on application to the Director, United States Geological Survey, Washington, D. C.

If you want help at home or in your business, try The Sun "want" column.

SPECIAL BARGAIN

FOR

FRIDAY and SATURDAY

TRIMMED HATS

FOR

98c and $1.98

SEE OUR WINDOWS

HEAD & SHAW

THE MILLINERS

25 John Street

ATHLETES AND ATHLETICS

It seemed too bad to see Rube's savage stick work go for naught in the second contest. DeGroff looked like himself yesterday and his huge timber caught the pill for four safeties, netting a total of twelve bases. Not so bad, we'd say.

Burke certainly had an off day in the field as well as at the plate. There was no excuse for either of his errors. Burke made a swell throw, nevertheless, of Mundy's grounder in the sixth inning. The fans in the first base bleachers began to duck when they saw the third baseman cut loose but the ball shot into Kelly's mitt a short stride ahead of the runner. Burke looked around at the fans in the third base bleachers as much as to say: "Well, I fooled you that time." Yes, Burke had a bad day all around.

Eddie Murphy of South Boston and Gilbert Gallant of Chelsea will furnish the main bout at the Atlas, A. A., next Tuesday night. Gallant drew down the decision at their last meeting and Murphy states that if the Chelsea lad beats him again he (Murphy) will lay aside the padded mitts for all time.

Swayne is the first genuine outfielder we have seen in the middle garden since Matthews departed. The new man can hit, run bases like a flash and is a swell fielder. Welcome to Lowell, Swayne.

The scribe who said that Garlow was a pitcher was a bad guesser. The Indian has never showed anything against the Lowell club since he worked his first game here. He was a lucky warhoop yesterday for the local boys sure did hit that horsehide.

Maloney's one-hand stab of Shenk's long drive to left in the third was the turning point in the second game. Had Shenk's long drive gone safe there is no telling what might have happened. It was a wonderful catch.

Wacob's work behind the bat was of gilt edge order. Casey also worked well although the Lewiston backstop was not handicapped with a green hand taking his throws at second.

Greenhalge committed the worst breach of etiquette known to baseball in the third inning of the second game—he did not run out a grounder which started foul and rolled fair. Garlow picked the ball up when it crossed the chalk line and pegged it to first for the putout. This is the sort of an offence that a substantial fine imposed on the player would help brace up the whole team. It was the poorest kind of baseball and Greenhalge did not help his case any by his grandstand abuse of the umpire.

Shore, one of the pitchers bought from the Baltimore International league club, once more proved his worth yesterday for the Red Sox when he held the White Sox to six hits and a shutout. Bill Carrigan's men looked like champions throughout the nine innings.

The Braves seemed to be armed with four-leaved clovers yesterday. Only one hit was gotten off Griner, the St. Louis pitcher, but Stalling's player put over a brace of runs and the game. It is seldom that one hit wins a ball game. Tyler twirled a good game for the Boston club, allowing but seven hits and one tally.

The riot in the Detroit ball park yesterday was one of the most disgraceful scenes that has marred the national game in years. Umpire Sheridan started the rumpus by striking Morgan after the latter had used abusive language to him. The umpire will doubtless be suspended.

MOVE TO PROTECT CANADA

MILITIA COUNCIL ALSO PLANS TO RAISE TROOPS IF ENGLAND IS INVOLVED IN WAR

OTTAWA, Ont. July 31.—Canada is making preparations to aid England with regiments should the mother country become involved in the European conflict. An emergency meeting of the Canadian militia council was held here yesterday. Minister of Militia Hughes presided.

It was learned last night that the meeting was called in consequence of messages from the war office to consider what steps should be taken to protect, if necessary, Quebec, Montreal and other cities on the St. Lawrence river, and St. John and other Bay of Fundy points from raiding cruisers.

The defenses of Halifax are considered sufficient, but the St. Lawrence and Bay of Fundy ports would be protected by mines should England become involved.

The most expeditious way of raising regiments for service with the British armies in Europe was considered. If England enters upon active hostilities Canada will at once offer aid and volunteers will be enlisted for service in Europe. Canada sent 8000 men to the aid of England in South Africa.

It is estimated that Canada could raise, arm and embark 20,000 men within two months. A plan of mobilization has been prepared by the Canadian headquarters staff. The British government has been notified to count on aid from Canada.

A call for the Canadian parliament to meet will be made if conditions grow more threatening.

READY FOR IRISH WAR

WORCESTER MEMBERS OF A. O. H. MILITARY BRANCH PREPARED TO FIGHT

WORCESTER, July 31.—Worcester members of the military branch of the A. O. H. are ready to return to Ireland if it becomes necessary. Adjt.-Gen. John J. Rogers of the military branch of the A. O. H. has been authorized to appoint three assistant adjutants, one with the commission of colonel and two as majors. He has also to appoint five inspectors, commissioned as majors.

Mr. Rogers said today: "It is expected that $1 will be raised for each member of the order and this would provide a fund of $200,000 as the first instalment toward arming the National Volunteers in Ireland."

STEAMER ARRIVES

NEW YORK, July 31.—Arrived, Str. Adriatic, Liverpool.

KODAK

EVERY HAPPY TIME IS A TIME TO

KODAK

The little pictures, so easily made, tell big stories the years through, and then, too, Kodaking is good fun.

Let us explain the simple Kodak way in photography.

Kodaks $6.00 Up
Brownies $1.00 to $12.00

RING'S

KODAK HEADQUARTERS

110 Merrimack St.

PART OF CANAL CANAL

SHOULD THE MEDITERRANEAN BE FILLED WITH WARSHIPS COMMERCE WILL COME THIS WAY

WASHINGTON, July 31—The Panama canal, which will be open to commerce in another two weeks, is destined at the outset to become a strategic highway of the world if the present hostilities between Austria-Hungary and Servia develop into a general conflict involving the other great European powers. There was much speculation in diplomatic circles last night over the part the great Isthmian waterway may play in the impending events.

Treaty stipulation provides that the Panama waterway, like the Suez canal, shall be absolutely neutralized. It "shall be free and open to the vessels of commerce and of war of all nations," and "shall never be blockaded, nor shall any right of war be exercised nor any act of hostility be committed within it."

It was suggested here that a large part of the commerce which is now passing through Suez might be diverted to Panama if a general European conflict filled the Mediterranean with fighting craft.

The liability of search would be a hazard to Suez and Mediterranean commerce if the present heavy war clouds burst, and commercial activities might be more curtailed as the parties to the conflict defined more clearly the commodities to be included in contraband of war.

While the vessels of war, as well as of commerce, of belligerents may freely use the canal, exact rules have been devised to maintain the strictest neutrality of the waterway. The transit of war vessels must be made with the least possible delay and with only such intermissions as may result from the necessities of the service.

No belligerent may embark or disembark troops, munitions of war or warlike materials in the canal, except in case of accidental hindrance of transit, and in such case the transit shall be resumed with all possible dispatch.

The treaty provisions prohibiting any act of hostility in the canal preclude any war vessel from exercising the right of search on a commercial vessel in transit through the waterway, and this provision likewise protects all ships within three marine miles of either terminal.

What may happen to vessels carrying contraband on the high seas of the Atlantic or Pacific is their own account. War vessels may not remain in the three-mile terminal limit longer than 24 hours, and the treaty stipulates that "a vessel of one belligerent shall not depart within 24 hours from the departure of a vessel of war of the other belligerent."

RUMANIA RAISES EXCHANGE RATE

BUCHAREST, July 30.—The Rumanian National bank has raised its rate to exchange to six per cent.

MOSQUITO BITE MAY COST EYE

NEW YORK, July 31.—The bite of a mosquito may cause David M. Lavine, first sergeant of coast artillery at Fort Totten, to lose the sight of his right eye.

One morning about two weeks ago Sergt. Lavine awoke to find his eye inflamed. He thought it was simply cold that caused the trouble and tried simple remedies. After several days' treatment he went to the post doctor. The X-ray was used and it was decided that the eye had been stung by a mosquito.

PROMINENT LAWYER A SUICIDE

AUGUSTA, Me., July 31.—Hon. Joseph Williamson, son-in-law of United States Senator Edwin C. Burleigh, former county attorney of Kennebec and a member of the now pending public utilities commission of Maine, committed suicide in his law office yesterday morning. He was found with a severed artery. He left a note, the contents of which are not made public. His friends find it hard to ascribe any cause for the act, other than a possible fit of despondency.

BRYAN FLEES FROM WAR

Goes to Virginia to Talk on "The Prince of Peace" or Some Kindred Topic to Chautauqua Throngs

WASHINGTON, July 30.—To escape the impending wars and rumors of wars the secretary of state yesterday took refuge in Virginia, where it is understood Chautauqua throngs will listen to an address on "The Prince of Peace" or some kindred topic.

SNOW FALLS IN MARYLAND

CUMBERLAND, Md., July 31.—The high temperature of the last two weeks fell so decidedly that a light snow fell yesterday along the glades in the mountains above Oakland. Stoves here have been lighted and people are wearing overcoats.

Complaint of cold weather comes from camping parties along the Potomac. Campfires are necessary to keep warm after nightfall.

STOP TOOTH DECAY

In order successfully to do this, a preparation must possess three distinct qualities. It must be germicidal, it must be antiseptic, and above all it must change the fluids of the mouth from "Acid" into "Alkaline," for acid mouth is by far the most prevalent cause of tooth decay. Just such an ideal preparation is

ORA-HYGEN DENTAL CREAM

"The Kind That Saves Teeth"

Its germicidal properties also prevent disease germs from entering the system through the mouth. Polishes the teeth to their natural whiteness. Keeps gold crowns and fillings bright. It heals and hardens sore and bleeding gums. Has a delicious taste and sweetens the breath. Cannot harden in or out of tube. Lays flat on the brush. All ingredients printed on label. Result of years of research by a practicing Dentist. Costs no more than others at your Druggists. Just try a tube today.

ORA-HYGEN COMPANY, Portland, Me.

MIKE WRENN WON RACE

LARGE CROWD WITNESSED GREAT SWIMMING RACE AT LAKEVIEW PARK

In spite of the threatening weather yesterday afternoon there was quite a large attendance at Lakeview park to witness the swimming races and other sports that were scheduled for the afternoon. The principal event of the afternoon was a three-mile swimming race around the lake. At exactly 3.30 o'clock five contestants dived from the float in front of the pavilion and the event was on. It was a hard and well fought race with Wrenn in the lead from the start and Maloney a close second. McCormick won third prize and a plucky youngster named John Moriarty was fourth. The time as given by Referee Ferguson was: Wrenn, 54m.; Maloney, 54½m.; McCormick, 66m.; Moriarty, 69m. While the crowd was waiting for the swimmers to come down the home course they were entertained by the boxing kangaroo in an exhibition of lively boxing and with a fine program of "movies" in the theatre. Next week's free attraction at Lakeview will be a clever slack wire artist named Allie Johnson, who is said to "put over" some exceptionally clever stunts. The usual band concert will be given at Lakeview Sunday afternoon and evening.

LEAGUE STANDING

New England	Won	Lost	P. C.
Lawrence	54	35	64.6
Worcester	45	29	60.8
Portland	45	30	60.0
Lynn	37	40	48.1
Lowell	38	43	46.9
Lewiston	35	43	44.9
Haverhill	33	43	43.4
Manchester	28	53	32.1

American League	Won	Lost	P. C.
Philadelphia	58	33	63.7
Boston	53	41	56.4
Washington	50	42	54.3
Detroit	49	46	51.6
Chicago	47	47	50.0
St. Louis	45	47	48.9
New York	41	52	44.1
Cleveland	30	65	31.8

National League	Won	Lost	P. C.
New York	52	34	60.5
Chicago	52	40	56.5
St. Louis	51	43	54.3
Boston	44	45	48.5
Cincinnati	42	46	47.7
Philadelphia	40	49	44.9
Pittsburgh	39	45	44.8
Brooklyn	36	49	42.4

Federal League	Won	Lost	P. C.
Chicago	54	39	58.1
Indianapolis	45	46	54.5
Baltimore	48	40	54.5
Brooklyn	46	39	54.1
Buffalo	45	45	48.9
Kansas City	45	51	46.7
Pittsburgh	37	50	42.5
St. Louis	30	54	41.9

GAMES TOMORROW

New England

Lowell at Lewiston.
Lawrence at Portland.
Haverhill at Manchester.
Worcester at Lynn.

American

Boston at Chicago.
Philadelphia at St. Louis.
Washington at Detroit.
New York at Cleveland.

National

St. Louis at Boston.
Chicago at Philadelphia.
Pittsburgh at Brooklyn.
Cincinnati at New York.

Federal

Kansas City at Baltimore.
St. Louis at Buffalo.
Chicago at Pittsburgh.
Indianapolis at Brooklyn.

YESTERDAY'S RESULTS

New England

Lowell 6, Lewiston 3.
Lewiston 6, Lowell 4.
Portland 3, Worcester 1.
Manchester 6, Lynn 5, 12 innings.
Manchester 5, Lynn 5, 10 innings.
Haverhill 4, Lawrence 1.

American League

Boston 1, Chicago 6.
New York 3, Cleveland 2.
New York 8, Cleveland 6.
Philadelphia 4, St. Louis 1.
Detroit 3, Washington 2.

National League

Boston 2, St. Louis 1.
Philadelphia 1, Chicago 3, 12 innings.
Chicago 5, Philadelphia 1.
Cincinnati 2, New York 0.
Pittsburgh 7, Brooklyn 2.

Federal League

Kansas City 6, Pittsburgh 2.
Buffalo 3, Chicago 1.
Chicago 10, Buffalo 5.
St. Louis 9, Brooklyn 2.
Brooklyn 4, St. Louis 2.

ENDED HIS LIFE

WHITINSVILLE, July 31.—John G. Allen, aged 60 years, went into the cellar of his home, 4 Oak street yesterday and committed suicide by shooting himself in the head. He used a rifle.

The bullet entered under the skin, passed out the top of his head and up through the kitchen floor into the ceiling.

He was a machinist employed in the Whitin machine works, but had not been working this week.

He is survived by a wife, formerly Miss Jane McAllister, two daughters, Mrs. Ernest C. Keyes, of Whitinsville, Mrs. William Hastings of Millbury, and one son, William J. Allen of this town.

THEATRE JEWEL

"A Show That Gives Satisfaction"

Friday, July 31st, Saturday, Aug. 1

The Fourth Instalment of

"MILLION DOLLAR MYSTERY"

The biggest and best serial Feature yet attempted, 10,000 in prizes. A big show including, "Redemption," "The Lady of the Island," and Many Others

ADMISSION 5 and 10 CENTS

WAGES AND PENSIONS IN CITY DEPARTMENTS

Police Are Most Favored—Moffatt Pension Recalled—The Firemen Want One Day in Five—School Teachers for 11 Years do not Get More Than City Laborers

The array of pension bills presented to the legislature this year shows to what a dangerous extent this pension craze has taken hold of various classes of workers.

It should be understood, however, that every mill operative, every property owner and every citizen who works for a living must help pay the income of every man or woman who draws a pension from the city. There is a system of pensions for firemen payable upon proof of incapacity regardless of age.

Pensions for Permanent Disability

Nobody will object to a pension for the man permanently disabled in discharge of his duty. In the majority of such cases, the amount of the pen-

Continued to page nine

AMUSEMENT NOTES

CANOBIE LAKE

Just tonight and tomorrow remain for the local amusement seekers to enjoy that unusually excellent show that is being offered by the Homan's Musical Revue at Canobie Lake Park theatre this week, this being their fifth edition of the big show of novel features that has won such outspoken popularity among the people of Lowell, Lawrence, Haverhill and Nashua.

Certainly there is nothing to be had in any of the local theatres that comes on a par with the excellent offerings at Canobie every week and with the same popular stars each week in new oddities and musical numbers the patrons are getting their fill of the most delightful attractions.

The Kippy Sisters in their clever Scotch dances are scoring the big hit this week and the fact that they are Lawrence girls, is bringing hundreds of people from their city every day to enjoy again their artistic work. It is so seldom that a team of such clever Scotch dancers is seen locally that it is small wonder that they are so universally appreciated.

With a rousing comedy farce by the entire company, Walter Morrison and Co. in "The Honeymoon Express," "Bergeron and Pendleton in "The Toy Maker," Ray Pendleton and Bob Jewett in "The Artist's Dream," O'Connell and The Finley Sisters in "The Little Quaker Lassies," Betty Farrington and Mr. Morrison in "A Wonderful Girl," and other pleasing numbers, the show is considered one of the best thus far.

Another big program of feature pictures has been arranged for Sunday at the theatre between the hours of 5 and 10 o'clock and with no waits whatever between the reels, the program offers more than the usual inducements to the patrons.

THE OWL THEATRE

The series of "The Perils of Pauline" is a good drawing card and the feature at the Owl is the tenth and the latest one released of this popular serial story. It contains many new dangers, as all the others did. Pauline has more narrow escapes from death than any hundred actresses put together, but she is a plucky little girl, and with the help of Providence and—her beau, guess she'll pull out in good shape after all. Besides "Pauline," the regular big number of extra features will be shown, such as "Our Mutual Girl," "An Eavesdropper," a Keystone comedy, "The Joke on Jane," a fine play of the Beauty brand with talented Miss Margaret Fischer in the leading part, "Shorty Gets Into Trouble," one of those popular two-part Shorty feature-plays and others. Jack Dalton sings, and it's always cool.

THE ROYAL THEATRE

"A Born Warrior" is a picture that will appeal to all classes. What is more of historical interest than the life of Napoleon, the Great Little General, who started to conquer the whole world and of whose death as an exile is well known to every school boy? Those who like battle scenes, scenes and political mixups shall have all their desires amply satisfied in the two installments. The first one is being shown today and tomorrow, whose title is mentioned in the first line. The sequel of "A Born Warrior" will be shown on Monday and Tuesday in three other reels called "Exiled." There will be a fine program of other exceptionally good plays. Among the best will be shown "Trapped By Wireless," a great two-part Kleine-Cines picture, full of action, and a marvel of photographic art; also Mr. Fred Mace, the versatile comedian, in "Escaped." Always cool at the Royal.

THE KASINO

You and your friends are always welcome at the Kasino, where dancing is at its best, with orchestral concerts as an added attraction. Every night and Saturday afternoon first class programs are played by Miner's famous orchestra, and these concerts are free of charge. The Kasino standard is today what it was two years ago, when the resort was opened.

THEATRE VOYONS

The most beautiful girl in pictures namely, Miss Alice Joyce of the Kalem Co., is being shown in the second episode of the "Nina" of the theatre series. This installment is entitled "The Showgirl's Glove" and is in two parts. There are many tense movements in this picture and the acting of Miss Joyce is wonderful.

"The Lie," a Lubin drama, is a story with a moral and has a punch that strikes home.

The Pathe weekly with new subjects and happenings is extra good this week. Other pictures and two songs at each show.

NEW JEWEL THEATRE

The fourth instalment of "The Million Dollar Mystery" is to be shown at the New Jewel theatre, at Merrimack and Tremont streets, today and tomorrow. This new serial story has created a deal of enthusiasm and packed houses are the rule on the days they are shown. The prizes offered for the best solution of the mystery at the end of the series will amount to $10,000, and every spectator is entitled to try his hand at solving to a satisfactory end the great serial. Besides "The Mystery," a fine program of other two-reel features are to be shown. "Redemption" in two parts, and "The Lady of the Lake," in which a sensational motor-boat race is seen, will be shown in connection with a Sterling comedy called "Snooky's Flirtation." A lecture will also be delivered by Captain Morris on the film of "Slavery or Death."

REAL WILD WEST SHOW

MEMBERS OF DISBANDED COMPANY SHOOT INTO AIR IN ALTON, ILL.—POLICE SUBDUE INDIANS

ST. LOUIS, July 31.—Armed with repeating rifles and firing revolvers into the air, 18 former employes of a wild west show seized the entire equipment of the recently disbanded company and drove off a train crew which attempted to take 12 of the show cars out of the railroad yards at Alton, Ill., yesterday. Citizens appealed to the police and deputy sheriffs to subdue a party of 20 Sioux Indians set adrift in Alton by the disbanding of the company.

TRIP TO CANADA

Mr. Telesphore Faubert of Whitney avenue has returned from a very pleasant automobile trip to Canada. Mrs. Faubert who went with her husband remained at Chateauguay, Que., with her parents and will return to this city in a couple of weeks. The couple made the trip in a Ford touring car and did not experience the slightest mishap en route. Mr. Faubert returned to Lowell with his father and cousin, Joseph Faubert and Dolphis Faubert respectively, both of Chateauguay. Mr. Faubert, Sr., is 70 years of age and despite his advanced age he enjoyed the trip immensely. The party covered over 1500 miles and, according to Mr. Faubert the trip was one of the best undertaken by him.

The two visitors from Chateauguay were highly entertained during their short stay in Lowell and yesterday they visited the surrounding cities, covering over 200 miles by automobile. They both left this morning for their home city, delighted with their sojourn in this city.

ASHES TO BE SCATTERED IN BAY

No Funeral, No Mourning, Requested Will of Max Rosen, New York Builder

NEW YORK, July 31.—The ashes of Max Rosen, journalist, park builder and broker, will be scattered over New York bay in front of the state of liberty next Monday. This disposition was provided for in his will.

Mr. Rosen died last Tuesday at the age of 46 years in Gouverneur hospital. During the Boer war Mr. Rosen was in Africa. Returning to this country, he made a fortune building amusement parks in various parts of the country, the largest ones being at Albany and Baltimore. He lost $250,000 in a business deal in 1908.

In Mr. Rosen's will were requests that there be no funeral, no mourners, no religious ceermonies and no carriages to follow the hearse. He requested that no display of any kind be made after his death. The ashes will be scattered from a Staten Island ferryboat.

FUNERAL NOTICES

GREENE—Died, July 30th, in this city, Miss Amy B. Greene, aged 30 years and 1 day at the home of her parents, Mr. and Mrs. Lorin Greene, 179 Warwick street. Besides her parents she is survived by two sisters, Misses Esther M. and Laura F. Greene. Funeral services will be held at 172 Warwick st., Sunday afternoon at 2.30 o'clock. Friends are invited without further notice. Burial private. The funeral arrangements are in charge of Undertaker George W. Healey.

GRIFFIN—The funeral of Jeremiah Griffin will take place Saturday morning at 8 o'clock from his home, 89 Aiken avenue. At 9 o'clock a high mass of requiem will be sung at St. Michael's church. Burial in St. Patrick's cemetery in charge of J. F. O'Donnell & Sons.

MELKLEJOHN—Died in this city July 29th, at his home, 73 South Whipple street, Henry Melklejohn, aged 77 years, 3 months and 26 days. Funeral services will be held at his home, 73 South Whipple street, on Saturday afternoon, at 2.30 o'clock. Friends are respectfully invited to attend. Burial private. The funeral arrangements are in charge of Undertaker William H. Saunders.

KNAPP—Died July 30, at St. John's hospital, William H. Knapp, aged 44 years. Funeral service at the rooms of George W. Healey, 79 Branch st. Sunday afternoon, 3 o'clock. Friends invited without further notice. Burial at Compton, P. Q.

CONNELLY—The funeral of Michael Connelly will take place at 8.15 tomorrow morning from his late home, 27 North Franklin court. High mass of requiem will be sung at 9 o'clock at St. Patrick's church. Burial will be in St. Patrick's cemetery. Funeral arrangements in charge of P. H. Savage.

If you want help at home or in your business, try The Sun "want" column.

CASTORIA

For Infants and Children.

The Kind You Have Always Bought

Bears the Signature of Chas. H. Fletcher

GET THESE AT COBURN'S

Epsom Salts, lb.	.05	White Castor Oil, pt.	.1[illegible]
French Chalk, lb.	.05	Hydrogen Peroxide, lb.	.1[illegible]
Benzine, pt.	.05	Cocoanut Oil, lb.	.2[illegible]
Saleratus, lb.	.05	Insect Powder, lb.	.2[illegible]
Washing Soda, 2 lbs.	.05	Bay Rum, pt.	.3[illegible]
Ammonia, full strength, pt.,	.10	Carbolic Acid Crystals, lb.	.3[illegible]
Chloride Lime, lb.	.10	Coburn's Roach Death, lb.	.3[illegible]
Denatured Alcohol, pt.	.10	Corrosive Sublimate, qt.	.3[illegible]
Carbolic Acid, pt.	.10	Italian Olive Oil, pt.	.4[illegible]
White Castile Soap, ck.	.10	Grain Alcohol, pt.	.4[illegible]

FREE CITY MOTOR DELIVERY

C. B. COBURN CO. 63 MARKET STREET

FUNERALS

McCUSKER—The funeral of Mrs. Bridget McCusker took place this morning at 8.30 o'clock from her late home, 5 Hagan's court, off Gorham street, and was largely attended. A funeral mass was celebrated in St. Peter's church at 9 o'clock by Rev. Fr. Heffernan. The burial was in St. Patrick's cemetery where Rev. Fr. Heffernan read the burial service. The bearers were Messrs. Patrick Kelley, James Gray, Patrick McGuire and John Gallagher. The floral tributes placed upon the grave were from Mrs. Burns and son Frank, Mrs. Cowdell and family and shopmates. The funeral was in charge of Undertaker Charles H. Molloy.

BARRY—The funeral of Thomas F. Barry took place this morning from his late home, 11 Carlton street. At St. Patrick's church a high mass of requiem was celebrated by Rev. James J. Kerrigan. The bearers were Michael McMullen, Frank McMahon, Wm. J. Bowles, Wm. P. Moran, Redmond Sullivan, Michael McParland, John E. Campbell and Daniel and John Donnelly of Lawrence. A delegation was present from local 85, B. I. L. Burial took place in the Immaculate Conception cemetery in Lawrence.

Funeral arrangements in charge of John J. Quirk of Lowell with Undertakers McAuliffe Bros. of Lawrence, directing burial.

YEAR'S WAR, $20,000,000,000

Estimated Cost of Operations With Twenty Million Soldiers in Europe, According to Experts

WASHINGTON, July 31.—Military experts here regard the probable cost of the conflict impending in Europe so vast as to be beyond reckoning. They assert that it is quite impossible to make even a guess as to the aggregate expenses.

The American Civil war expense on the union side was ordinarily reckoned at $1,000,000 a day for 500,000 men in the field. Another estimate that is often made is that of $1000 a year per man in the field.

Assuming that a general conflict will call into the field a maximum of 20,000,000 soldiers this basis would bring the total military expenditures alone up to $20,000,000,000, or about $50,000,000 a day.

Army officers point out that the military expense of such a conflict is only a portion of the actual cost. The shrinkage in security values, the stoppage of agriculture, the diminution of manufacturing and other industries and the interference with trade and foreign commerce must all be included to arrive at any approximate estimate of the vast cost of a war in Europe.

Excelsior Lodge, M. U.

OUTING

At Canobie Lake Park Saturday, August 1st

Sports of all kinds, including boat races and a ball game. Prizes for families are invited. Tickets can be purchased from any of the committee at the cars which will leave John street at 1.45 p. m.

FRANCIS CARMAN, N. G.

LOCAL NEWS

Frankie Sullivan of Penacook, N. H., is spending his vacation at the home of his aunt, Mrs. Daniel Mitchell, 113 Lakeview avenue, Dracut.

Misses Nellie, Ruth and Mildred Hunter of Cosgrove street are spending their vacation at the home of their aunt, Miss Mattie Hunter of Norwich, Conn.

Rev. Leon Lamothe, O. M. I., pastor of Notre Dame de Lourdes' church, is enjoying a well earned vacation in Canada and Michigan. Rev. Joseph Magnan, O. M. I., assistant pastor of the same church is also visiting in Canada. During the two clergymen's absence the affairs of the parish are in the hands of Rev. Joseph M. Blais, O. M. I., of Plattsburg, N. Y., and formerly of this city, and Rev. J. B. A. Barette, O. M. I.

John B. and Henry P. Boudreau of this city left last night for Chazy, N. Y., where they have been called to the bedside of their father, Pierre Boudreau, who is critically ill. The latter, who is 75 years of age, is well known in this city, where on many occasions he has visited his sons. He has another son in Lowell, Frank Boudreau, who conducts a bakery in Moody street, Pawtucketville, and who will leave tonight for his home city.

PRESIDENT WILSON ACTS

APPROVES CLOSING OF STOCK EXCHANGES—TREASURY WILL AID ALL BANKS

WASHINGTON, July 31.—President Wilson set the machinery of the United States treasury in motion today to aid in stabilizing the financial situation at home. He expressed approval of the closing of stock exchanges as a precautionary measure and after an early morning conference with Secretary McAdoo, an official statement was issued announcing that the treasury would aid the banks in all localities so far as it could do so legitimately.

MATRIMONIAL

The marriage of Mr. William J. Donley and Miss Marie Eva Longtin, two popular young people of this city took place yesterday afternoon. The ceremony was performed at Notre Dame de Lourdes' rectory by Rev. Joseph Magnan, O. M. I. The couple were attended by Mr. Daniel Callahan and Miss Aurore Longtin. After the ceremony a dinner was served at the home of the bride in Middlesex street.

TRIES TO AVERT STRIKE

WASHINGTON, July 31.—President Wilson plans to appeal to the patriotism of the managers and employes of the western railroads to avoid a strike which is threatened in the face of a threatened European war and the consequent paralysis of crop moving. A conference between the board and representatives of the men and railroads will be held tomorrow at which the president will seek to settle the differences.

If you want help at home or in your business, try The Sun "want" column.

MID-SUMMER SALE

Our Entire 1914 Stock At Special Cut Prices

Every Article Marked at Prices That Should Move Them Quickly. Note These Specials:

Diamonds—One lot of diamond rings, were $30 and $35. Sale price only $22.00

GREAT VALUES IN OUR CUT GLASS DEPARTMENT

Handsome Bon Bon Dishes, with or without handle. Value $1.75. Sale price 39c

Berry or Fruit Bowls. Regular price $4.50. Sale price $2.98

Celery Trays, Ice Cream Trays, Vases, Etc., at about 1-2 price.

Watches—Ladies' Waltham Watches, 20-year cases; $15 value, at this sale only $8.49

Watches—Ladies' or gents' heavy 14-kt. solid gold watches. Regular price $50. Sale price $32.50

Watches—Gents' Waltham Watches, 20-year cases; $15 value, at this sale only $6.95

Hamilton Watches—17 jewels, latest models ..... $12.75 and Up

We make a specialty of Hamiltons; call and look our stock over.

Genuine Rogers A-1 Silverware, 26 pieces in handsome oak chests. Sold by some dealers for $10.00. Our price $5.95

Tea Sets—1 pieces quadruple plate. Regular price $10.00. Sale price $4.95

We Have 30 Fine Parlor Clocks, all new 1914 designs that sold for $8.50. Take your choice now for only $3.98

Umbrellas—1914 stock. Our Gents' fine $4 and $5 Umbrellas. Sale price only $2.75

GEO. H. WOOD

135 CENTRAL STREET.

IMPERATOR DID NOT SAIL

LONDON, July 31.—The Hamburg American S. S. Co. announces that the sailing of the steamer Imperator today from Hamburg has been cancelled.

The Hamburg American company sent notice to the 800 first class passengers waiting here for the Imperator that the company had been compelled to postpone the sailing of the vessel owing to the clouded political situation.

The passengers, of whom about 80 per cent. are Americans returning from European trips, have been left by the company to make their own arrangements. The company, however, says the moment the situation clears up the Imperator will sail for New York and passengers will be given due notice of the date of her departure.

Among those who had booked on the Imperator was Thomas Nelson Page, the United States ambassador at Rome, who was returning to America for a vacation.

ORDERS VATERLAND NOT TO SAIL

HAMBURG, July 31.—Besides suspending the sailing from Hamburg of the Imperator, it was reported today that the Hamburg American line had also ordered the Vaterland to stay at New York and await the developments of the international situation.

The Hamburg American liners, however, will continue in service.

Shipping to Baltic ports has been entirely suspended.

HIS FALL WAS FATAL

WM. KNAPP OF PEARL STREET SUCCUMBED TO INJURIES SUSTAINED LAST WEDNESDAY

William Knapp of 16 Pearl street, died early last evening at St. John's hospital as a result of injuries sustained in a fall from a staging at 26 Royal street. The accident occurred Wednesday noon while Mr. Knapp was at work painting the house. Deceased was 44 years of age. The body was removed to the funeral parlors of Undertaker Geo. W. Healey in Branch street.

PLAYGROUND NEEDS

Superintendent Kernan Says They Want Cotton Cloth and Material for Dresses

Supt. Kernan of the park department calls attention to the fact that the summer playgrounds, especially those on the North and South commons are in need of material for the industrial work: white cotton cloth and material for dresses and aprons, and also for raffia work is wanted. Any kind of material that will help to keep the children profitably engaged will be thankfully received.

Lowell people who desire to help are urged to send material to the Middlesex Women's club rooms and to mark the packages: "For Summer Playgrounds." Such gifts will then be distributed where they are most needed. Donors who are unable to send their packages to the club rooms are asked to notify Supt. Kernan of the park department, telephone 3750, and arrangements will be made for collection.

The ladies of the High Street Congregational church, the children of the Unitarian Sunday school, Agent William Mitchell of the Massachusetts mills, and Agent Jude C. Wadleigh of the Merrimack have already generously contributed toward the work, but more assistance is urgent.

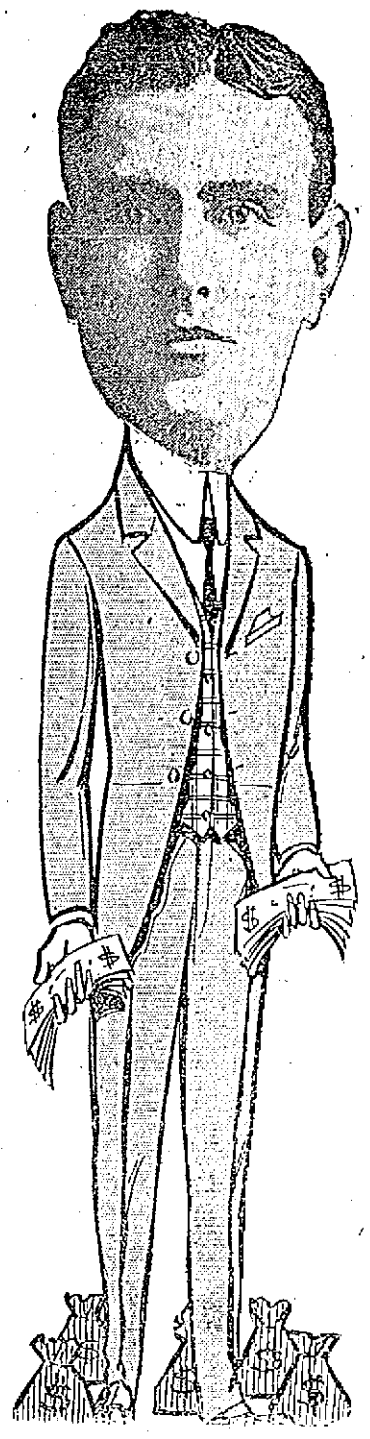

SPOT CASH BUY

OF 48 PIECES OF BLUE SERGE

My announcement last Friday told you of the purchase from one of the leading woolen houses in New England the balance of their staple stock in **BLUE SERGES.** 48 Pieces in all.

This firm which sold me these goods catered mostly to the high priced tailors—I mean the $25.00 to $30.00 tailors, and I state positively that the quality and style of these serges would warrant such prices; the goods range from 12 to 17 ounces in weight, and from $2.00 to $3.00 per yard.

I don't want them classed merely as woolens, because every yard is pure worsted, absolutely all wool and suitable for all year round wear. As a matter of fact, when I bought these serges, I already had an enormous stock in my store. I was tempted by the high class merchandise. My cash offer was accepted, and so added to my already overheavy stock. Another tailor would dispose of these goods slowly—suit by suit—and get perhaps regular prices for them. This is not my business policy, however, I am going to do real business in August. I am going to keep my help going on high speed.

I Bought Them Ridiculously Cheap and Will Sell Them on the Same Basis for Quick Disposal

SEE MY WINDOW DISPLAY

One whole window reserved for Blue Serge display, whole bolts, half pieces, just as I got them from this mill. I don't care what weight you want, I have it, and the fit, workmanship and linings, I will absolutely guarantee. See these $25.00 grade serges. Look them over. My price, suit to order.....

SUIT to ORDER $12.00

TROUSERS TO ORDER $3.00

MITCHELL, THE TAILOR 31 to 35 Merrimack Sq., Lowell

DEFENDS CANAL TREATY

Sec. Bryan Issues Statement to Show Columbia's Right to Receive $25,000,000 Damages

WASHINGTON, July 31.—A second formal statement in defence of the proposed Colombian treaty was issued last night by Secretary Bryan. Without mentioning Colonel Roosevelt, Mr. Bryan replied to arguments advanced by the former president in his attacks upon the administration's proposal to pay Colombia $25,000,000 in settlement of claims growing out of the separation of Panama in acquisition of the canal zone by the United States.

Reiterating his declaration that in considering the treaty it is not necessary to examine into the merits of the controversy over the action of the United States in 1903, the secretary urged that even if the United States in acquiring the canal zone was exercising a right of eminent domain it was relieved of liability for actual damages resulting to Colombia.

Col. Roosevelt recently asked the senate foreign relations committee to hear a statement from him before reporting the pending treaty.

Chairman Stone replied that if the committee decided to pass upon the convention at this session it would be glad to hear from the colonel, but the general understanding is that the matter will go over until December.

Secretary Bryan's statement last night follows:

"In considering the treaty with Colombia, laid before the senate for ratification, it is not necessary to examine into the merits of the controversy relating to the action of the United States in 1903. The present treaty deals with the situation as it presents itself today, and is fully justified, no matter what theory one may adopt as to the course pursued by our nation in connection with the separation of Panama from Colombia.

"It is contended by some that the action taken by the United States was based upon the necessities of the case and those necessities as stated by those who take this position are, that Colombia was not able to build the canal herself and was not willing to sell to the United States upon reasonable terms the right to build the canal.

"Those who take this position put the United States in the attitude of exercising the right of eminent domain in the interests of the world's commerce; but the exercise of the right of eminent domain does not relieve those who exercise it of liability for actual damages suffered.

"Take, for illustration, the condemning of a block of ground for a public building. Suppose that every lot owner excepting one is willing to sell his land to the government at its market value, but that one of the lot owners, whose lot is necessary to the erection of the building, asks more than the land is worth. The government proceeds to condemn the property, but it does not attempt to escape from the payment of what the land is actually worth, and the actual value of the property is not reduced one dollar by any effort that the owner may make to obtain for it more than it is worth.

"If it is contended that the price offered by the United States prior to Panama's separation was a reasonable one, and that Colombia ought to have accepted it, that valuation cannot be reduced merely because Colombia was not willing to accept the offer.

"The price then offered was approximately $17,500,000 ($10,000,000 cash and $250,000 a year for a 100 years, which could be capitalized at $7,500,000.) But when this price was offered it was understood that Colombia would retain the state of Panama and have the advantages to be derived from the proximity to the canal.

"What justice or fairness can there be in the proposition that, Colombia, having refused to accept a fair price, is not entitled to any damages at all? The payment of the $25,000,000 provided for in the treaty now before the senate is only a reasonable compensation for damages actually suffered—damages that ought to be paid, no matter what theory one adopts in regard to the action of the United States or the action of Colombia in 1903.

"The above argument is based upon the theory adopted by those who say Colombia was entirely in the wrong in refusing to accept the offer made by the United States, but it must be remembered that thir theory is disputed by the people of Colombia, who defended the position their government then took and who have ever since asked that the controversy be arbitrated by some impartial tribunal.

"The re-opening at this time of the original controversy is not only unnecessary, but objectionable; first, because it diverts attention from the present situation with which we have to deal, and, second, because it would revive both here and in Colombia the very feeling of unfriendliness which it is desirable to allay.

"The treaty is intended to restore friendship and good will between these nations, and this can be done by dealing with the situation as it now presents itself without renewing the discussion as to the merits of the positions originally taken by the two governments, respectively."

BIG GRANGE FIELD DAY

At Tyngsboro Attended by the Officials of the State Grange—Interesting Demonstrations

The field meeting of the Middlesex-North Pomona grange held at the farm of Mr. and Mrs. Warren A. Sherburne in Tyngsboro, yesterday, was highly successful in every particular. There were light showers during the morning program of sports, but everybody passed them off as little things not to be noticed. The program of sports was thoroughly enjoyed. The winners were as follows:

50 yard dash, for girls: Miss Bacon, first; Miss Sherburne, second; Miss Mildred Vickery, third.

Tub race: Charles Coburn, first; N. McLoon, second.

Race with croquet balls, for ladies: Mrs. Carrie Chase of Tewksbury, first; Miss Gladys Tucker of Chelmsford, second; Mrs. N. S. Hoagland, of Tyngsboro, third.

100 yard dash: H. McLoon, first; Charles Coburn, second; N. McLoon, third.

Picking pennies from a tub of bran: Lloyd Hoagland, first; Macolm Parrish, second.

Carrying croquet balls on a spoon: Mrs. Carrie Chase, first; Miss Louise Sherburne, second; Miss Helen Blaisdell, third.

Half mile race: Max Sherburne, first; H. McLoon, second; N. McLoon, third.

Three-legged race: Charles Coburn and Max Sherburne tied with Herbert Shipley and N. McLoon.

Dinner was enjoyed beneath the trees on the spacious grounds, and at 1.30 o'clock the program of speaking was begun. A. H. Sutherland, master of Middlesex-North Pomona, called to order and turned the meeting over to the state master, Edward E. Chapman of Ludlow, who called upon the state chaplain, Rev. A. H. Wheelock of Marlboro for the first address. The latter had for his topic "Some Neglected Factors in Education." In part he said:

"It is too common to find the girl who can play the piano, dance the modern steps, and dress to ape the fashions, but who does not know how to bake bread and manage a house," he continued. By what right have we ruled that a man must toil and a woman not work? She is to be a man's partner; the sharer of his work. We are failing to teach our children thrift, and later we are telling our sons that they must earn money, but permitting our daughters to spend what they have not earned.

"I do not care to discuss the matter of eugenics that has been so much talked about, but I do believe that in the home, at least, we should give our young people some definite instruction in the proper care of their bodies, their food, their exercise, and those more vital matters that make for a strong race and happy homes. It is nothing short of criminal to neglect these matters."

Mrs. O. A. Martin of Amherst gave an interesting demonstration of canning fruit and vegetables. Edward H. Williams, master of Rockland grange, gave a demonstration of septic tank drainage. Albert G. Bryant of Boston spoke on "Peace." State Master Chapman closed the speaking, discussing the importance of marketing vegetables under a town brand.

The meeting ended with the singing of "America," and then there was another athletic program including a ball game.

ST. RY. MEN'S WAGE AGREEMENT

Men Are Arranging to Have a New Agreement With the Company When Old One Expires

The wage agreement between the Bay State street railway and its employes expires in October and already several meetings of the local union men have been held. What the proposition will be which will eventually be framed for presentation to the street railway company is not known, as the matter, it has been stated, has only been discussed in preliminaries. It is expected that General Organizer Fred Fay, one of the big men of the railway unions of the country, will be here and speak during the early autumn.

WARDEN BRIDGES HONORED

BOSTON, July 31.—Gen. Benjamin F. Bridges, warden of the state prison, was last night tendered a banquet at the American house by the officers of the institution and a number of friends previous to his retirement from that office, which takes effect at the close of today.

Just previous to the warden arising to address the gathering, Stephen Anderson, one of the officers at the prison, presented him a gold watch, chain and charm, studded with diamonds. Inscribed with the warden's name, the date of the presentation and by whom presented.

AMONG THE TOILERS

The Northern Waste Co. has ceased operations on night work.

Don't be afraid to help the boss. He who helps the boss helps himself.

The Maritime Province outing will take place Aug. 9, it is reported.

George Collins is the idol of the Federal Shoe Co. today. There's a reason.

Robert McComb, employed at the American Mason Safety Tread Co., is sojourning in Lynn for a few weeks.

Martin Tierney and Frank Trainor of the Lowell Bleachery are anxiously awaiting the Maritime Province outing.

John Quirk of the U. S. Bunting Co. has returned from a pleasant vacation spent in Amsterdam, N. Y.

William Ayotte of the Merrimack mills is on a visit to relatives in Stoneham, Mass.

William Kelley employed at the Bigelow Carpet Co., is sojourning for the week at his camp at Long pond.

Richard Carlin of the American Hide and Leather Co., will spend next week in camp with the O. M. I. Cadets.

Miss Mary Feeney of the Lowell Textile company, is visiting relatives in Detroit, Mich.

Don't be afraid to obey. A man must learn to obey before he can hope to command.

Madeline Nestor of the Merrimack mills has returned from a delightful vacation which was spent at Hampton beach.

Miss Alice Riley of the Whitall Manufacturing company, has returned from a delightful vacation which was spent at Rye beach.

Thomas Carville of the Bigelow Carpet Co. spent yesterday in the town of Towksbury in quest of blueberries. He was amply repaid for his long journey as he returned well loaded.

Michael Rogers, who is in charge of the U. S. Cartridge Co. employes' outing, which will take place tomorrow at Revere beach, predicts a grand time to everyone who attends.

New Industry

The Middlesex Co., it is unofficially reported will occupy the old Belvidere woolen mill, located in Howe street. It is not known just what line of manufacturing will be carried on, but it is said that work will be started within a month.

Middlesex Co.

Work of excavation for the new mill of the Middlesex Co., which will build an addition to its already extensive plant is progressing rapidly.

Electrical Workers Meet Tonight

Members of Electrical Workers union, local 558, will hold a special meeting in the union's quarters tonight. Matters of much importance will come up for discussion, and a prominent union man from out of town will address the members. It is up to every union man to do his share towards promoting interest in the union and attend tonight's meeting.

Painters' Union Held Meeting

The members of Painters' union held a largely attended and enthusiastic meeting in carpenters' hall in the Runels building last evening. Business of much importance was discussed and acted upon. One new member was initiated and two applications for membership were received. These applications will be acted upon at the next regular meeting. Brother George Fifield gave an interesting discourse upon unionism, and he was applauded at the finish. The secretary's report showed the union to be progressing rapidly.

Tremont and Suffolk Outing

All arrangements have been made and everything is in readiness for the enjoyment of the young people who will attend the annual outing of the Tremont and Suffolk employes, which will be held tomorrow at Mountain Rock. The committee in charge has worked like beavers to make the outing a success and the way the limited number of tickets have been bought tends to show that their work has been successful.

The sports will consist of a baseball game at 2 o'clock between the Appleton "outlaws," headed by an able manager in the person of John Shields, and the Tremont and Suffolk "feds" managed by Parker O'Neil. Doc Farrell will be on the firing line for the "feds" and Mgr. O'Neil states that Muggsy McGraw and his Giants wouldn't stand a show with the offerings the "fed" twirlers will send up for the benefit of Manager Shields' men tomorrow. After the ball game the Boyle brothers, Phinney and Jack, will hold the boards in an exhibition of boxing. This is bound to prove some attraction. The Tremont and Suffolk regulars will then line up against the Plymouth mill team of Lawrence and a lively contest is assured. Allen and Dube will do the battery work for the local boys. A list of field events will be run off immediately after the base-

Continued to page six

AMATEUR BASEBALL

The members of the T. & S. Feds and the Appleton team are requested to leave the square on the 1.45 cars.

The members of the Tremont & Suffolk team are to leave on the 1.45 car.

TO RETURN TO RUSSIA

Dowager Empress Maria of Russia on Visit to England Will not Go to Denmark

LONDON, July 31.—Dowager Empress Maria of Russia, who had come to England, intending to pass some weeks with her sister, Queen Mother Alexandra, has decided to return direct to Russia, cancelling her usual visit to Denmark.

STEAMER ARRIVES

NEW YORK, July 31.—Arrived steamer Hamburg, from Naples.

If you want help at home or in your business, try The Sun "want" column.

SAFETY FIRST

Electric Carriage Lamps

Complete $4.50

White light front, red in rear, complying with recent law. Burn 150 hours. Battery easily and cheaply renewed. The best carriage light, the easiest to use.

LANTERNS.....50c Up

Adams Hardware

& PAINT CO. 400-414 MIDDLESEX ST.

THE LOWELL SUN

JOHN H. HARRINGTON, Proprietor

SUN BUILDING, MERRIMACK SQUARE, LOWELL, MASS.

Member of the Associated Press

THREE DOLLARS PER YEAR TWENTY-FIVE CENTS PER MONTH

CAPE COD CANAL

Were it not that the construction of the Cape Cod canal went along at the same time as the Panama canal the real significance of the Massachusetts engineering feat would be far better understood, but as it stands the greater project has swallowed up the importance of the lesser. Nevertheless this state has every reason for pride in the great achievement which was formally dedicated to the service of humanity Wednesday because it is in itself notable and furthermore it is the realization of a dream that has been harbored since the time of the Pilgrim Fathers. As Seth Low, president of the New York chamber of commerce said at the formal opening: "What men have talked of for 250 years has been accomplished in five years, and this, perhaps, illustrates the comparative value of words and deeds." To the company headed by August Belmont of New York must go the main part of the credit for this culmination of a long-discussed plan.

So little does our social or business life come in direct contact with sea travel or sea traffic that the opening of the canal will not affect us positively. Its results may not be noted in any improvement in business or other conditions. Still, it will be a matter for real thanksgiving that one effect of the canal will be to prevent many of the annual drowning accidents that have caused the region of the cape to be called "the graveyard of the coast." The rocky bars the winds of winter and the choppy seas have given us one disaster after another for many years past, but the Cape Cod canal will permit the many ships that use it an opportunity to traffic in local waters with far greater security. It was this aspect of the canal which Mr. Belmont alluded to especially at the opening. "We have been building the greatest life saving institution on the Atlantic," he said, and, further on: "Personally, should it serve no other purpose than the saving of thousands of lives from perishing off the cape, I shall feel my own efforts are repaid."

This effect of the great canal may have the most direct appeal, but its usefulness by no means ends with the saving of life. Many of the most prominent men in the country in discussing it have called public attention to its advantages. It seems to be the general consensus of opinion that it will materially benefit the commerce of the entire country and especially the commerce of New England. Assistant Secretary Hamlin of the treasury says: "The canal will make a difference in time and in distance that may mean for Massachusetts the difference between commercial success and commercial failure. Concerning this aspect of the improvement Lowell has reason to feel grateful, for anything that would facilitate commerce between New England ports and other commercial centres will benefit Lowell. There is also a certain inspiration in the great achievement for those who have labored so long for the navigation of the Merrimack. There is reason to hope that here, too, the agitation of many years will some day in the future—and not too far distant—be crowned with success.

For those who are not familiar with the scope of the canal, the following brief description may be interesting:

The canal unites the waters of Cape Cod and Buzzards bay, is about eight miles in length, and has at present an average depth of 20 feet, which will be eventually increased to 25 feet making it possible to accommodate most of the coastwise shipping that now rounds Cape Cod. It is a sea level canal with no locks, and enables vessels by avoiding a detour of the cape to save about 40 miles in distance and several hours or days according to whether they are steam or sail propelled craft, and what the weather conditions may be, in the time of making a voyage between Boston and New York and other eastern and southern ports.

GENERAL WAR POSSIBLE

The people of the world are more or less calmly discussing the possibility of a war which may include practically all of the great powers of the earth—a war that might change the geographical boundaries of Europe and result in the overthrow of many minor powers and the readjustment of the relations of most of the great nations. This condition has apparently been brought about by the intolerant attitude of Austria towards Servia following the recent assassination of Archduke Ferdinand, but in reality it is not due to any one incident or to any ultimatum of Austria. It is the eruption of the volcano of racial hate, national aspiration, thwarted ambition, and territorial greed that has rumbled in middle Europe for many years. The impetus given to the lesser powers by the Balkan wars and the resultant restriction of activity by Germany, Austria and Russia have made international dealings so unbearable and so difficult of diplomatic adjustment, that perhaps only a war such as the world has not hitherto seen may clear the atmosphere. Language is not strong enough to paint the possibilities that are bound up in brief European despatches.

We of America have gradually progressed to the point where the most delicate international matter in which we are engaged may be submitted to some mediatory influence, without awaking national animosity. The great masses of our people regard war as the last resort to be declared only when all other means of mediation have failed. Not so in Europe, however. There, the vast standing armies, the constantly increasing friction between races of different stock, and the disaffection springing from partial misrule prepare the people for immediate warfare following the revolutionary spark; war is declared with very little preparation and without great provocation. When England offered her services for mediation to Austria-Hungary, they were rejected unceremoniously and without any apology. Austria from the first wanted war, trusting in her ability to place a permanent check on the ambitions of Servia.

The only hope now seems to be that the war may yet be confined to the powers immediately interested, but this hope is being dispelled gradually. Germany seems to base her future actions on the determination of Russia, and Russia is making preparations which presage her active participation in the dreadful conflict. With Russia on the side of Servia and Germany backing up Austria it is not hard to understand why France, England and Italy may be drawn in. Incidentally all of the smaller powers in the Balkan belt would have an interest in the fighting and even Japan has signalled its intention of participating. The various governments seem to be ready for war, but it is unbelievable that the people of the earth would approve of it, if the possibilities were realized.

THE ARMY WORM

From the middle states come warnings against a pest that for ravages to vegetation apparently put the gypsy and brown tail moths in the shade, and immediately following these warnings come the pests themselves. This scourge to farm and forest is the picturesque army worm which is now in Connecticut and which is said to be headed for Massachusetts. In parts of the middle states they have ravaged the crops and cleared large tracts from all signs of vegetation. Their heralded approach comes inopportunely at a time when Massachusetts is congratulating itself on what appears to be the natural death of the pests that caused such an enormous loss in money and vegetation for years.

The army worm is so named because in countless numbers they move relentlessly forward in solid lines, eating everything green in their path and leaving a waste in their wake. Like an army in march they batter down all obstacles and are not checked by even cities or towns, moving on with a fixed purpose. The government has fought them in other sections for years past, and recently warnings were sent out to all parts of the country to be in readiness for an invasion.

The only effective method of eradicating this pest is, appropriately enough considering their name—the old army plan of digging trenches and then destroying them when they have fallen in in their thousands. It is to be hoped that if Massachusetts is invaded all sections will be ready to apply this remedy. The destruction of the brown tail and gypsy moths proved too well that early neglect of precautionary measures for the elimination of pests involves an enormous expenditure later. If being forewarned is really being forearmed, our farmers and public authorities should be ready to greet the army worm with army tactics.

ENGLISH JUVENILE LABOR

In view of the recent labor laws in this country restricting the hours of juveniles and otherwise interfering in the subject of child labor, the attitude of England on the same subject is interesting. There, young operatives below the age of permanent employment have been permitted to work half of the time and to go to school the other half, but this arrangement has been condemned by humanitarian agencies and even by the heads of some of the labor unions. Accordingly the advisability of doing away with the half-timers is being constantly discussed. Invariably the sentiment of the working people of England has been against the proposed change. As a result of recent balloting in the textile centres, three-fourths of unionized textile workers are known to be in favor of the existing plan. At the present time work in the English mills is slack—despite our new tariff, which, according to the pessimists was to boom English textiles—and the pay of the half timer is an appreciable help to the household. England seems to take a less idealistic view of child labor than we do—and it is yet to be demonstrated that England is wrong in the matter.

WIFE DESERTERS

Yesterday's police court session revealed the episode of a wife deserter who had ambitions to be a globe trotter but who was captured in Providence, R. I., and who for the next three months will contribute somewhat to his wife's support from the house of correction. There is justice in this culmination of a domestic jar, and it is a justice too often missed in petty cases. Drunks, wife beaters and chronic loafers too often are given jail sentences and their wives and families are deprived of their aid in the meantime, thus sharing in the punishment as well as the misery and disgrace. If some means of lifting the burden of legal punishment from the family of the prisoner could be devised in all cases, much misery would be remedied.

AMONG THE TOILERS

Continued

ball game including a mile run between a runner, Farley and McGauhy, the Tremont and Suffolk 6fer. A quoit throwing contest between the knitting room and the belt shop is bound to keep the crowd on edge.

A buffet lunch will be served on the grounds all day. Valuable prizes will be awarded the winners of the different events at the close of the day. Cars will leave Merrimack square at 1.15 and 1.45.

The committee in charge is as follows: Charles H. Farrell, general manager; William A. McDermott, assistant general manager; John Shields, treasurer. Refreshment committee, Frank Gainor, Howard Halfkenny, Arthur Jodoin and John McDermott. Sport committee, Patrick Farrell, chairman, Jarvis Fury, Fred Robey, George Allen.

New England Mill Situation

Seventeen thousand looms run on fine dress goods are idle in the mills of New Bedford.

Rhode Island mills are running irregularly, some plants having 50 per cent of their looms in operation and others having hardly 50 per cent.

Mills in the city of Manchester are running on full time.

Lowell mills are perhaps 90 per cent employed.

Throughout Maine, mills are very irregularly employed and most of the large mills are planning to extend their annual two weeks' vacation into four weeks.

Large mills in Connecticut are running in full, while the smaller plants are but 60 per cent employed.

At Fall River, not more than 55 per cent of the looms are in operation, the narrow looms being generally unemployed more largely than the wide looms.

General Labor Notes

Pittsburgh's law department is at work upon an ordinance which will create the first municipal employment bureau in Pennsylvania.

Shopmen employed on the Boston & Maine railroad have formed a system affiliated with the railroad department of the American Federation of Labor. This is the 65th system federation organized in the last two years. This includes men employed at the Boston & Maine repair shops at Billerica.

President Stremlau of the Connecticut State Federation of Labor announces that the state branch is planning an educational system in the state jails and prisons, for the purpose of inducing the next general assembly to remedy this evil.

The holding of the next convention of the International Brotherhood of Bookbinders in Indianapolis is the result of a resolution adopted at the convention in Denver making the international headquarters of the union the permanent convention city.

The management committees of the trade unions affiliated with the London Building Industries Federation have appointed a committee of nine to report on the advisability of starting a co-operative society to take over work at present at a standstill owing to the builders' lockout in London.

Three German clerks, whose ages range from 19 to 21, were refused permission to settle in this country by the alien immigration board recently. The chairman said they were intelligent, but they came to an overstocked market. It was better that they should return to Germany rather than become a burden on this country.

Denmark has been termed the paradise of the small proprietor. Nearly two-thirds of her population make a living—and a good living, from the land, one-half of the agriculturists being their own masters. The secret of success has lain in technical education and co-operation. Every farmer, big or little, belongs to one of the great co-operative associations, which guide him in the care of land and cattle and dispose of his produce to the best advantage without the needless waste of competition.

The question of occupational diseases will be given much attention in the future in California because of a decision by the state industrial accident board, which rules that lead poisoning does not constitute an industrial act, but is an occupational disease. A claim for damages under the compensation act was disallowed. This decision is of particular importance to printers, painters, employes of lead smelters and others exposed to this disease.

The members of the Embroidery Workers' union recently decided to join the International Ladies' Garment Workers. Application for a charter of affiliation with the latter organization has just been filed and favorable action is expected. The Embroidery Workers' union has a membership of 1500 men and women. The membership is divided into five locals, two of which are in New Jersey and one each in Manhattan, Brooklyn and the Bronx.

The results of the last wages movement of the book workers in the Baltic provinces of Russia, in the case of which quite a number of leading unionists were condemned to one to three months' imprisonment, were not satisfactory to all concerned. This discontent and the dispute as to whether it should be a trade organization or industrial federation has now led to a regrettable split in the ranks of the book workers in the Baltic provinces.

The Austrian Carpenters' Federation with 6208 members, was involved in 60 wage movements in the year 1913. Only in 11 cases, with 640 members, did it come to a strike, and in one case to a lockout of 96 members. An increase in wages of an average of $16 per member per year was obtained; that is almost four times as much as the federation contribution. Besides this, 2800 members received a reduction in the working time of one-half to one and one-half hours per week.

Digestive Disorders Yield When

the right help is sought at the right time. Indigestion is a torment. Biliousness causes suffering. Either is likely to lead to worse and weakening sickness. The right help, the best corrective for disordered conditions of the stomach, liver, kidneys or bowels is now known to be

Beecham's Pills

and the right time to take this famous family remedy is at the first sign of coming trouble. Beecham's Pills have so immediate an effect for good, by cleansing the system and purifying the blood, that you will know after a few doses they

Are the Remedial Resort

Largest Sale of Any Medicine in the World. Sold everywhere. In boxes, 10c., 25c.

PETER DAVEY
Undertaker and Funeral Director
83 BARTLETT STREET
Telephone 79-R

—WE SELL—

COAL

The best from the leading mines at lowest prices. None better.

Wm. E. Livingston Co.

16 THORNDIKE ST. Est. 1828

PUTNAM & SON CO.

Sales Today in Three Departments

Our sales differ from the usual run of sales, because we have but two sales a year—planning them to clear our stock—for there is never room for old goods in this store. Our offerings today include the best merchandise in the house—the opportunity is of supreme importance to every man interested in good wearables either for service at home or to brighten up his appearance during his holiday—

A SALE OF SUITS

Including Rogers-Peet's Men's and Young Men's Sack Suits

—and Norfolks, of homespuns, cheviots, cassimeres, with hairlines, plain grays and dark mixtures—from lots that sold for $12, $13.50 and $15, now

$9.75

Men's and Young Men's Sack Suits

—including English models, of black and white pin checks, blue and gray with pencil stripes, plain gray worsteds, and several lots of Rogers-Peet's suits, including vestless suits of McKenzie crash—sold for $18, $20 and $23, now

$14.50

All of Rogers-Peet's Finest Suits

—the costliest clothing we have ever offered. Expensive worsteds and mixtures in cheviot and cassimere fabrics and patterns to be found only with the highest class merchant tailors—also blue serges—sold for $25, $28, $30, $32 and $35, now

$20.00

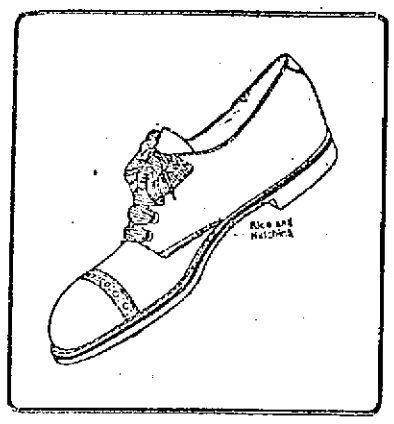

A SALE OF SHOES

Including Hanan's

—Unquestionably the best values that have ever been advertised in Lowell—every pair is from our own stock, made for our own trade—correct in style and made from leather carefully selected for service—

LOT ONE

Lace and button Oxfords, including 60 pairs of Hanan's Tan and black vici kid, tan and black Russia, velour calf, gun metal and mahogany, also tan and black Oxfords, with rubber soles. Sold for $6.00, $5.50, $5.00 and $4.50, now

$3.75

LOT TWO

291 pairs of lace and button Oxfords, in velour calf, gun metal, tan and Russia leathers and vici kid. Sold for $4 and $3.50, now

$2.85

LOT THREE

79 pairs of lace and button Oxfords—every small lot, where there are but two or three pairs of a number, black and tan leathers, all the odd shoes, from $4.00, $3.50 and $3.00 lines, now

$2.00

OUR REGULAR MARK-DOWN

SALE OF SHIRTS

The best and most attractive Shirts that ever went into a sale—added to our own stock are several hundred closed out to us by our best manufacturer. The collection includes Negligees with plain or plaited fronts, starched cuffs. Soft Shirts with and without collars, with turn-back French cuffs, of Panama repps with silk stripes, silk striped soisettes, mercerized poplins and madras with mercerized stripes. All are this season's patterns, coat style—and custom finish. Values $1.50, $2.00 and $2.50, now

95c

NEGLIGE SHIRTS

39c

—In the basement today a fresh lot of excellent Shirts for this little price. Coat style with cuffs—of percales and madras in very attractive patterns and capitally made—actual values 50c and 65c, now

39c

PUTNAM & SON CO.

166 CENTRAL STREET

A WIRELESS TO YOU

We want to flash to the public the superiority in our dry cleaning process. We have the very latest facilities for doing good work. Send your garments to

THE DILLON DYE WORKS

and be assured of the best results.

5 EAST MERRIMACK ST. JUST ACROSS THE BRIDGE

MRS. WAKEFIELD FOUND GUILTY

Murder in Second Degree Verdict of New Haven Jury

Life Imprisonment for Murder of Husband—Jury Out 7 Hours

NEW HAVEN, July 31.—Mrs. Bessie L. Wakefield, on trial for the second time for the murder of her husband, William O. Wakefield, at Cheshire, June 3, 1913, was last night found guilty of murder in the second degree by a jury in the superior court after seven hours' deliberation. Conviction of second degree murder in Connecticut carries with it the penalty of life imprisonment. Judge Joel H. Reed will pronounce sentence today.

Mrs. Wakefield was found guilty of first degree murder at her first trial and was sentenced to be hanged, but a re-trial was ordered by the supreme court of errors. James Plew, the actual murderer, was recently hanged for the crime. The state alleged that Mrs. Wakefield aided and abetted Plew in killing her husband.

Mrs. Wakefield broke the silence of the impressive scene in the courtroom last night, following the announcement of the verdict, by weeping hysterically. She was led into an anteroom by a deputy sheriff. There she clung to the breast of her aged father, Frank Webster, and continued to give way to her feelings. There was scarcely a dry eye in court. Later she was taken to the county jail, where she became somewhat more composed.

During the hours the jury deliberated Mrs. Wakefield talked with the newspapermen and expressed her confident belief that she would be acquitted.

ROADS AS CROP PRODUCERS

Government Studies Show How the Agricultural Output of a County Depends Upon Its Highroads

WASHINGTON, D. C., July 31.—That an improved road will increase vastly the productiveness of the area through which it runs has now been satisfactorily demonstrated by studies conducted by the United States department of agriculture in Virginia. Conditions in Spotsylvania county were investigated with particular care and the results have proved surprising. In 1909 the county voted $100,000 to improve 40 miles of roads. Two years after the completion of this work the railroad took away in 12 months from Fredericksburg, the county seat, 71,000 tons of agricultural and forest products hauled over the highways to that town. Before the improvement of the roads this total was only 49,000 tons annually; in other words the quantity of the county's produce had risen more than 45 per cent. Still more interesting, however, is the increase shown in the quantity of the dairy products. In 1909 these amounted to 114,815 pounds, in 1911 to 273,028 pounds, an increase of practically 140 per cent in two years. In the same time shipments of wheat had increased 59 per cent, tobacco 31 per cent and lumber and other forest products 48 per cent.

In addition to this increase in quantity the cost of hauling each ton of produce was materially reduced. In other words the farmers not only produce more but produce more cheaply, for the cost of transportation to market is of course an important factor in the cost of production. From this point of view it is estimated that the $100,000 spent in improving the roads in Spotsylvania county saved the farmers of that county $41,000 a year.

In the past two years the traffic studies of the federal experts show that approximately an average of 65,000 tons of outgoing products were hauled over the improved roads in the county an average distance of 8 miles, or a total of 520,000 "ton-miles." Before the roads were improved it was estimated that the average cost of hauling was 20 cents a ton-mile; after the improvement this fell to 12 cents a "ton-mile," or a saving of 8 cents. A saving of 8 cents per mile on 520,000 "ton-miles" is $41,600 a year. The county's investment of $100,000 in other words returns a dividend of 40 per cent annually.

Because this saving, in cases of this character, does not take the form of cash put directly into the farmers' pocket there is a widespread tendency to believe that it is fictitious profit, while as a matter of fact it is just as real a source of profit as the increase in the price of wheat.

In Dinwiddie county, Virginia, for example, where peanuts is one of the staple crops, the average load for two mules on a main road was about 1000 pounds before the road was improved. After its improvement the average load was found to be 2000 pounds and the time consumed in hauling the larger load to market was much reduced. In other words one man with a wagon and two mules could do more than twice as much work with the improved road than with an unimproved road. This is the explanation of the extraordinary rise in the total output of agricultural products in a county with a good road system.

MILK AND BUTTER

That the rich yellow color demanded by the public in dairy products is primarily due to the character of the cow's feed is demonstrated by recent experiments carried on by the department in cooperation with the Missouri state experiment station. For some years dairy experts have been studying this question. Their conclusion is that, although to some extent a breed characteristic, the intensity of this yellow color may, within certain limits, be increased or diminished at will by changing the animal's rations.

Chemical tests show that the yellow pigment in milk consists of several well known pigments found in green plants. Of these the principal one is carotin, so called because it constitutes a large part of the coloring matter of carrots. The other yellow pigments in the milk are known as xanthophylls. These are found in a number of plants including grass but are especially abundant in yellow autumn leaves.

These pigments pass directly from the feed into the milk. This explains the well known fact that fresh, green grass and carrots increase the yellowness of butter, the only standard by which the average person judges its richness. On the other hand, a large proportion of these pigments is deposited in the body fat and elsewhere in the cow. When the ration is changed to one containing fewer carotin and xanthophyll constituents, this hoarded store is gradually drawn upon and in consequence the yellowness of the milk does not diminish so rapidly as it otherwise would. This yellowness increases, however, the instant the necessary plant pigments are restored to the ration.

Green grass is probably richer in carotin than any other dairy feed. Cows fed on it will therefore produce the highest colored butter. Green corn, in which xanthophylls constitute the chief pigment, will also produce a highly colored product. On the other hand, a ration of bleached clover hay and yellow corn is practically devoid of yellow pigments and the milk from cows fed upon it will gradually lose its color. It is, of course, indisputably true that the breed does influence the color of the milk fat; but vary the ration and there will be a corresponding variation in the color of the milk fat in each breed.

In cows of the Jersey and Guernsey breeds the body fat is frequently of such a deep yellow color that some butchers and consumers look with disfavor upon beef from these breeds. For this prejudice there is absolutely no justification. The yellowness of the fat springs from the same causes as the yellowness of the milk fat, and there is no reason for objecting in one case to the very thing that is prized in the other.

FRECKLES

Don't Hide Them With a Veil; Remove Them With the Othine Prescription

This prescription for the removal of freckles was written by a prominent physician and is usually so successful in removing freckles and giving a clear, beautiful complexion that it is sold by druggists under guarantee to refund the money if it fails.

Don't hide your freckles under a veil; get an ounce of othine and remove them. Even the first few applications should show a wonderful improvement, some of the lighter freckles vanishing entirely.

Be sure to ask the druggist for the double strength othine; it is this that is sold on the money-back guarantee.

SUN FASHION HINTS

CREPE BOUDOIR ROBE

Charming boudoir and morning gowns are designed of the dainty flowered crepes. The morning dress shown here is carried out in pink and white flowered material. The fullness at the neck and waist is controlled by bands of ribbon. A little Dutch cap of net and ribbon may be worn with the dress.

The O'Brien Label Guarantees Value

Men, Get Busy!

You may pick any Stein-Bloch Blue Serge or Fancy Suit in the store this week for

$15

All our Stein-Bloch Fancy Suits that were $20.00, $22.50, $25.00, $27.50 and $30.00.

All our Stein-Bloch Blue Serge Suits that were $20.00, $22.50 and $25.00.

Also Stein-Bloch Fancy Topcoats that were $20.00, $22.50, $25.00. Choice of the house, $15.00.

No memos. No charges. Alterations free.

Choice of the House $4, $5 and $6 OUTING TROUSERS **$3.00** Gray flannels, tropical worsteds and white striped serges.

Choice of the House $2.50, $3 and $3.50 FANCY VESTS **$1.65** Including all except full dress vests.

Manhattan Shirts Marked Down

All Manhattan Shirts (except white shirts), are on sale now at reduced prices.

All $5.00 Silk Manhattans, now $3.65
All $3.50 Silk Manhattans, now $2.65
All $2.50 Manhattans, now $1.88
All $2.00 Manhattans, now $1.38
All $1.65 Manhattans, now $1.25
All $1.50 Manhattans, Now $1.15
All Dollar Shirts now..... 79c

Furnishings Marked Down

All 50c Underwear, now.....39c B. V. D., Porosknit, Balbriggan.
All $1 Union Suits, now.....79c B. V. D., Porosknit, Jersey ribbed.
All $1.50 Union Suits, now $1.15 Manhattan Athletic, Jersey ribbed.
All 50c Fancy Neckwear, now.....35c, 3 for $1.00
All $1.00 Pajamas, now.....79c Soisette and Madras.
All $1.50 Pajamas, now....$1.15 Soisette and Madras.
All $2.00 Pajamas, now....$1.38 Crepe Cloths and Initial Soisette
25c Fibre Silk Hose, now.....19c, 3 Pairs 55c

STRAW HATS CUT AGAIN

All our Straw Sailors, $2.00, $2.50 and $3.00 qualities, now.... **$1.00**

All Panamas and Bangkoks, were $5, $6 and $7.50, now..... **$3.75**

All 50c Caps.....39c All $1 Caps.....79c All $1.50 Caps, $1.15

D. S. O'BRIEN CO.

THE SMART CLOTHES SHOP
222 MERRIMACK STREET

LOWELL SPRINGFIELD

Lowell, Friday, July 31, 1914

A. G. POLLARD CO.

THE STORE FOR THRIFTY PEOPLE

Annual Mid-Summer Reductions in

Ladies' Silk Gloves

Are Ready Today

Feminine Vacationists Should Take Notice

FOR $1.19 A PAIR—16-button length White Silk Gloves, embroidered arms, were $1.50.

FOR 79c A PAIR—16-button length Silk Gloves, in black, white, tan, gray, navy and pongee shades, were $1.00.

FOR 69c A PAIR—A special lot of 16-button length White Silk Gloves of unusual quality.

FOR 39c A PAIR—2-clasp Silk Gloves, in colors only; no black or white. Were 50c.

WEST SECTION NORTH AISLE

Bathing Suits Reduced

$2.98 BATHING SUITS, reduced to...$1.98
$3.98 BATHING SUITS, reduced to..$2.98
$5.00 BATHING SUITS, reduced to...$3.98

White Skirts Reduced

$2.98 White Skirts, reduced to $1.98
$3.98 White Skirts, reduced to $2.98
$5.00 White Skirts, reduced to $3.98

CLOAK DEPT. SECOND FLOOR

2500 YARDS

CURTAIN SCRIMS

AT MUCH LOWER THAN USUAL PRICES

10c TO 29c A YARD

Just closed out from the mill, a lot of the newest designs. Fancy woven borders with plain centers, Marquisette or plain Scrim weaves, white, cream and Arabian, 36 and 40 in. wide, for your long or sash curtains, at a saving of one-third regular prices.

SEE OUR MERRIMACK STREET WINDOW

NOVELTY CURTAIN SALE AT HALF PRICE
CONTINUED FOR ONE WEEK ONLY

EAST SECTION SECOND FLOOR

UNDERPRICE BASEMENT

Specials For Today and Tomorrow

DRY GOODS SECTION

PERCALE—
Two cases of very best quality of Percale, 36 inches wide, white ground with shirting stripes, 12 1-2c value on the piece.
Mill Remnants at 10c a Yard

GALATEA—
One case of best quality of Galatea, in all the new stripes, for children's wear, 15c value on the piece.....At 10c a Yard

HEMSTITCHED SCRIM—
Remnants of window scrim, white, cream and ecru, with hemstitched edges, 15c value on the piece.....At 10c a Yard

RATINE—
Now on sale, several thousand yards of fine Ratine, 27 to 34 inches wide, plain stripes and checks, 25c to 50c value.
At 15c a Yard

READY-TO-WEAR SECTION—MERRIMACK ST. BASEMENT

SPECIAL—20 Doz. Ladies' White Skirts at.....$1.00

$1.50 to $2.50 Value. On Sale Today

20 dozen Ladies' White Skirts, made of very fine material, with fine hamburg and lace flouncing, large assortment of styles. Sample garments from the manufacturer, at greatly reduced prices—$1.50 to $2.50 value.

All at One Price $1.00 Each

NEWTON COPS DEFEATED LOWELL IN FIRST GAME

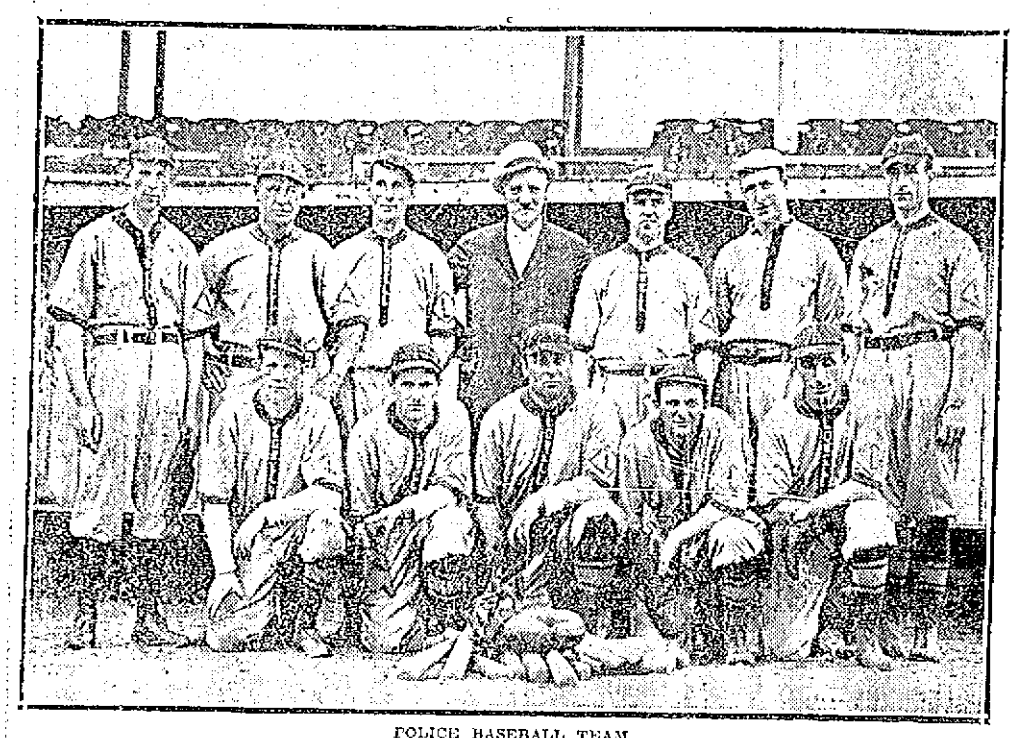

POLICE BASEBALL TEAM

Standing, left to right: Guthrie, 3b; Donovan, 1b; Moloney, cf and p; Whittaker, scorer; Cooney, rf; McNulty, utility outfielder; Kenny, c. Kneeling: Sharkey, p; Kelly, lf; Captain Drewett, 2b; Nichols, utility fielder; Lynch, ss.

The first of the series of three games for the police baseball championship of the state was played off at Spalding park this morning at 11.30 o'clock between the Newton cops and our own vigilantes before the largest crowd that ever witnessed a police game in this city. The day was ideal for a classy exhibition of the national game.

The Newton team was accompanied by quite a delegation of rooters and the followers of the local team were out in full force. The spectacle of 18 husky cops chasing the little horsehide-bound pellet when they should have been hiking after some sneak-thief, failed to strike the risibles of the spectators. They were all out to see the club of their choice put over a win and no humor could be seen in the situation.

The Newton cops won today's game by the score of 8 to 6. The next contest will be played at Newton and if the third game is necessary the representatives of Lowell and Newton will meet on Fenway park, Boston.

The occasion was graced by the presence of the mayors of both cities.

Continued to page twelve

AUSTRO-SERVIAN WAR

Continued

is that England must observe her unwritten obligation to assist France in her difficulties with Germany, but a small body of radicals continues to utter objections to England involving herself in the quarrel.

The king gave his assent to the bills already passed by the house of commons, including the finance bill, so that should necessity arise, the members of the house will be free to deal with any proposals or extraordinary measures, financial or otherwise.

Despatches from Nish in Servia and from Vienna tell of encounters between Austrian and Servian troops on the frontiers but authentic details of the fighting were lacking.

Military men here point out that stories of fighting with heavy losses such as that said to have occurred at Foteha are absurd as it would be impossible for the Servians in the time at their disposal to have crossed the Drina and advance 20 miles within Austrian territory. It is argued also that the announcement that 500,000 Austrian soldiers are marching into Servia is practically impossible, and it is said that Austria cannot have that many on the move in less than six weeks.

Americans visiting Europe received a shock today when it was announced that the sailing of the Imperator from Hamburg for New York had been cancelled, owing to the unsettled situation. There was a rush to steamship offices to endeavor to book passages but few or none were to be had, as all the ships were filled to capacity until the middle of September. Business men to whom it was imperatively necessary to get back to America offered premiums for berths but without avail.

The steamship companies today raised their prices to the maximum.

In contrast to this rush for berths a lot of Americans applied at the United States embassy for passports so that they might visit continental countries. Over 50 applications were made, including many from girls.

EXCITEMENT CONTINUED TO INCREASE IN BERLIN—SITUATION WORSE

BERLIN, July 31.—The morning passed without the heavy cloud over the European horizon breaking and there was no relief to the almost despairing uncertainty existing in the German capital, where the excitement continued to increase.

It had been generally expected that today would bring the decision for peace or war and when a decree was promulgated proclaiming martial law all began to think that armed conflict could be the only outcome.

Government officials, however, refrained from making any definite declaration. It was well understood that the issue of an order for the mobilization of the German forces would be tantamount to a declaration of war and it was decided to postpone this action until the last ray of hope for peace shall have failed.

It was admitted that the situation had become worse during the last 24 hours but the fact that both Germany and France issued official denials of their intention to mobilize was regarded as indicating that everything possible was being done to prevent a clash.

DETAILS OF CONVERSATION BETWEEN GERMAN AMBASSADOR AND RUSSIAN MINISTER

PARIS, July 31.—The Temps today relates details of the conversation between Count Pourtales, the German ambassador, and Sergius Sazonoff, the Russian foreign minister, in St. Petersburg yesterday.

Count Von Pourtales first asked whether in case Russia were assured Austria would not retain any territory conquered in Servia, Russia would stop her mobilization.

To this M. Sazonoff replied: "No," and said that Russia could not permit the "execution" of Servia, which had been announced by Austria.

Count Von Pourtales then asked M. Sazonoff under what conditions Russia would demobilize.

M. Sazonoff answered that any question of this sort must first be raised at Vienna, which had committed acts of war and made declarations which alone had determined Russia to mobilize.

The conversation did not continue any further.

EXCITEMENT AT BOILING POINT IN S. PETERSBURG—PATRIOTIC DEMONSTRATIONS

ST. PETERSBURG, July 31.—The population of the Russian capital kept awake through the night and the

Continued to page ten

If you want help at home or in your business, try The Sun "want" column.

YESTERDAY'S BOX SCORES

(First Game)

LOWELL

	ab	r	bh	po	a	e
Swayne cf	3	2	1	2	0	0
DeGroff rf	3	1	2	0	0	0
Greenhalge 2b	4	0	0	4	3	1
Stimpson lf	3	1	0	3	0	0
Sheehan ss	4	0	1	1	2	1
Burke 3b	3	0	0	2	0	0
Kelly 1b	4	1	3	10	0	0
Wacob c	3	1	1	5	0	0
Zeiser p	4	0	0	0	4	0
Totals	31	6	8	27	9	2

LEWISTON

	ab	r	bh	po	a	e
Maloney lf	5	1	1	3	1	0
Thomas ss	5	0	0	3	2	0
Judge 1b	4	0	0	7	0	0
Phoenix 2b	4	0	1	2	1	0
Mundy rf	2	0	0	2	0	0
Casey c	3	0	0	3	0	0
O'Connell 3b	4	1	1	2	2	0
Shea cf	3	0	1	2	0	0
Leonard p	4	1	1	0	1	0
Totals	34	3	5	24	7	0

Lowell	3	0	0	0	0	3	0	0	*	—6
Lewiston	1	2	0	0	0	0	0	0	0	—3

Three base hit: DeGroff. Stolen bases: DeGroff, Casey, Mundy. Bases on balls: By Zeiser 4; by Leonard 4. Struck out: By Zeiser 1; by Leonard 3. Wild pitches: Zeiser 2. Passed balls: Wacob. First base on errors: By Lewiston 3. Left on bases: By Lowell 6; by Lewiston 8. Time: 1.33. Umpire: Bannon. Attendance, 1200.

SECOND GAME

In the second game Lewiston reversed the tables on the local club and won by the score of 6—4 in spite of the fact that Lowell out-hit her opponents. Burke, usually so effective in the field, threw the second contest away with two wild pegs, one in the second and another in the third.

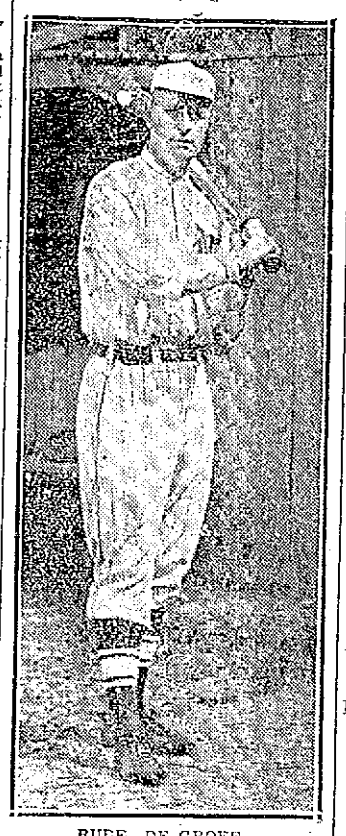

RUBE DE GROFF
Who Made Two Home Runs in Yesterday's Second Game

Rube DeGroff was the bright, shining light of the second contest with a brace of home run clouts which netted four runs. If the Rube had not been on deck with his circuit clouting willow the locals would have suffered a shutout.

Garlow, the Indian pitcher, was in the points for Lewiston and Maybohm started for the Lowell team. Ring replaced Maybohm in the fourth inning after five runs had been scored. The score:

(Second Game)

LEWISTON

	ab	r	bh	po	a	e
Maloney lf	1	2	2	2	0	0
Thomas ss	3	1	0	0	2	1
Judge 1b	4	0	1	6	0	0
Phoenix 2b	4	1	1	3	1	0
Mundy rf	3	1	0	1	0	0
Casey c	2	1	1	5	2	0
O'Connell 3b	4	0	3	1	1	0
Shea cf	4	0	0	3	0	0
Garlow p	3	0	0	0	2	0
Totals	31	6	8	21	8	1

LOWELL

	ab	r	bh	po	a	e
Swayne cf	4	2	3	2	0	0
DeGroff rf	4	2	2	1	0	0
Greenhalge 2b	3	0	1	0	3	0
Stimpson lf	4	0	2	1	0	0
Sheehan ss	4	0	0	1	2	1
Burke 3b	3	0	0	0	1	2
Kelly 1b	3	0	3	10	0	0
Wacob c	3	0	0	6	2	0
Maybohm p	0	0	0	0	1	1
*Shenk	1	0	0	0	0	0
Ring p	2	0	0	0	0	0
Totals	31	4	11	21	9	4

*Batted for Maybohm in the third.

Lewiston	0	1	4	0	0	1	0	—	6	
Lowell	0	0	2	0	0	0	2	—	4	

Two-base hits: Swayne, Greenhalge. Home runs: DeGroff 2. Sacrifice hits: Thomas 2. Double plays: O'Connell, Phoenix and Judge. Stolen bases: Mundy, Judge. Bases on balls: By Maybohm 2; by Ring 1; by Garlow 1. Struck out: By Maybohm 2; by Ring 1; by Garlow 4. Hits: Off Maybohm 3 in 3 innings; off Ring, 4 in 4 innings. First base on errors: By Lowell 1; by Lewiston 4. Left on bases: By Lowell 6; by Lewiston 8. Time: 1,33. Umpire: Bannon.

LIFE SENTENCE

Imposed on Mrs. Wakefield Convicted of Murder of Husband

NEW HAVEN, July 31.—Mrs. Bessie Wakefield of Middlebury, convicted last night of murder in the second degree for participating in the killing of her husband, William O. Wakefield at Cheshire on June 23, 1913, was sentenced to state prison for life.

INJUNCTION IS ORDERED

RESTRAINING ODD FELLOWS' BENEVOLENT CORPORATION FORM CONTINUING

BOSTON, July 31.—The issuance of an injunction restraining the Odd Fellows' Benevolent corporation of southern New England, with offices at New Bedford, from continuing as a beneficient insurance organization was ordered by Supreme Court Judge Hammond today. The action was prompted by Insurance Commissioner Hardison. The association voted last February to discontinue business.

REPORT ON EXPRESS RATES

CONCORD, N. H., July 31.—The public service commission today gave out its report on the investigation into the rates of the three express companies doing business in the state, the American, National and Canadian. The rates which the companies wish to put into effect are not allowed but a new schedule prepared by the commission is ordered to take effect on Sept. 1, 1914, the effect of which the commission finds will be to cause an average reduction of 10 per cent in intrastate express rates.

BALL PLAYERS SUSPENDED

DETROIT, July 31.—Ban Johnson, who is here today investigating the disturbance yesterday afternoon when Umpire Sheridan ruled against Washington on a close decision at first base in the ninth inning of the Detroit-Washington game, has announced the suspension of Players Ainsmith and Morgan of the Washington team.

MILITANTS TAKE ACTION

ORDER CESSATION OF ALL ACTS OF MILITARY DURING CONTINUANCE OF INTERNATIONAL CRISIS

LONDON, July 31.—The headquarters of the militant suffrage organization today sent a proclamation to all its branches in the United Kingdom ordering the cessation of all acts of militancy during the continuance of the international crisis.

STRIKE AFFECTS COKE OUTPUT

The output of coke in Colorado in 1913 was 879,461 tons, valued at $2,[illegible] $15,134, according to E. W. Parker, of the United States geological survey. The decrease as compared with 191[illegible] amounting to 33,480 tons in quantity and $228,560 in value, was due entirely to the labor troubles among the miners, and not to adverse trade conditions. The principal disturbances were in Las Animas county, the leading coal-producing and coke-making county, and resulted in a decrease in coal production of nearly a million tons and in the whole of the decrease in the output of coke.

There are 15 coke-making establishments in Colorado, which operate 3,58[illegible] ovens, all of the beehive type. Six of the establishments, operating 72[illegible] ovens, were idle throughout the year. In addition to these idle plants, 35[illegible] ovens were idle at plants that made some coke in 1913, so that the total number of idle ovens was 1705, representing nearly half the coking capacity of the state. No new ovens were under construction at the end of the year.

According to returns made to the geological survey, the average value of Colorado coke advanced from $3.13 a ton in 1912 to $3.20 in 1913. In 1911 the average was $3.30. These fluctuations are, however, more apparent than real. A large proportion of the coke produced in Colorado is made in ovens which are part of plants, including in their operations coal mining, coke making, and the manufacture of iron and steel, or the smelting and refining of the precious and base metals. For such plants the placing of a value on the coke produced is an arbitrary matter and does not represent market prices. Only about 30 per cent. of the total output of Colorado in 1913 was commercial coke.

If you want help at home or in your business, try The Sun "want" column.

TRADING IN FUTURES SUSPENDED

NEW YORK, July 31.—Cotton futures opening: July, 11.05-10.75; August, 10.99-10.70; December, 10.95-11.08; January, 11.00-10.95; March, 11.04-11.07; May, 11.50. After an hour's trading the exchange suspended for the day.

Following are the last recorded sales: August, 9.90; October 10.50; December, 10.75; January, 10.70; March, 10.79; April, 10.90.

STRIKE OF 55,000 ON FRIDAY

CHICAGO, July 31.—A strike of 55,000 firemen and engineers on 98 railroads operating west of Chicago has been set for Friday, Aug. 7, it was officially announced today. The alternative is that the general managers committee of the railroads accept the plan of settlement proposed by the federal board of mediation.

AMERICANS CONFIDENT OF VICTORY IN DAVIS CUP TENNIS SINGLES

With Maurice McLoughlin and Norris Williams at the top of their game American tennis authorities feel confident that the Australasian team will be defeated in the singles matches. Very little hope is felt for the doubles, as Wilding and Brookes form a practically unbeatable combination.

MARKETS FOR CANNED GOODS

WASHINGTON, July 31.—Although South America imports about $15,000,000 worth of canned goods annually, the United States furnishes only about 18 per centt of the total, of which the principal item is canned salmon. That the sales of canned goods in this field can be greatly increased is the opinion of Commercial Agent E. A. Thayer, of the department of commerce, who recently completed an investigation of the Later-American markets for this line of goods.

The results of this investigation are incorporated in a monograph issued by the bureau of foreign and domestic commerce. This publication treats of the consumers' preferences, sales methods, pure-food laws, credit terms, shipping costs, and other subjects in the various countries of interest to American canners. Copies of the monograph (Special Agents series ...o. 87) may be obtained from the superintendent of documents, Washington, for five cents each.

Make Your Dollar Produce More in a New York City Hotel

Two Specialties

$2.50 PER DAY A pleasant room with private bath, facing large open court. (Not one room, but one hundred of them.)

$3.00 PER DAY An excellent room with private bath, facing street. Southern exposure. (Not one room, but eighty-seven of them.)

Also attractive rooms without bath from $2.00. The Restaurant prices are most moderate

IN THE HEART OF THINGS

Location

One minute from 5 of the largest department stores.
Five minutes walk from 19 principal theatres.
Within a block of the Fifth Ave. shopping district.
Every line of transportation passes the door.
Fifth Avenue Bus lines and principal surface lines.
The Hudson Tubes across the street.
Elevated Railroad Station across the street.
Subway Station three minutes away.
Grand Central Station within seven minutes.
Pennsylvania Railroad Station just one block away.
For convenience one could ask no more.

The Hotel

EVERYTHING NEW AND MODERN. A FIVE MILLION DOLLAR HOTEL. EQUIPPED TO SATISFY THE MOST EXACTING TASTE.

600 ROOMS 400 BATHS

THE HOTEL MARTINIQUE
"THE HOUSE OF TAYLOR"
Established 1848
Broadway, 32nd and 33rd Streets
New York

CHARLES LEIGH TAYLOR, President — WALTER CHANDLER, JR., General Manager — WALTER C. GILSON, Vice-President

H. E. McNALLY, D. M. D., Resident Manager

I Promise Not to Hurt You

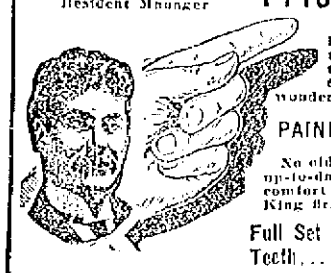

Don't put off your dental work any longer through fear. After the first tooth has been filled or extracted by the King Safe System of Painless Dentistry you will laugh at your fears and wonder why you waited so long.

PAINLESS, ABSOLUTELY PAINLESS

No old style instruments. The finest that up-to-date dental science has produced for the comfort and pleasure of my patients. See Dr. King first.

Full Set of Teeth.... $5 up

Gold Crowns..$4.50 | Other Fillings 50c Up
Gold Fillings $1 Up | Bridge Work...$4.50

PAINLESS EXTRACTING FREE

DR. T. J. KING, 158 Merrimack St., Lowell.

9 a. m. to 8 p. m. Sundays 10-2. Dental Nurse in Attendance. Phone 3800. French Spoken

FOR SALE
FREE OF ALL TAXES

Lowell Trust Co. 6% stock at 100 to net 6%.
J. Stevens Arms & Tool Co. Preferred 7% at 100 and dividend to net 7%.
The Jessup & Moore Paper Co. 1st Preferred 7% at 100 and dividend to net 7%.
Mass. Cotton Mills 8% stock at 113 to net 7%.

OLIVER STEVENS
31 CENTRAL BLOCK TELEPHONE 2840

THE MANY ADVANTAGES OF A FIRE-PROOF BUILDING

The security of valuables, the low insurance rate, the sanitary conditions, all appeal to tenants who want the best.

THE NEW SUN BUILDING
MERRIMACK SQUARE

Has all the desirable features of the modern office building. Rent reasonable. Special inducements offered to those desiring two or more offices.

Make inquiries at the office of the
Building Manager
Room 901. Telephone 4100.

CUT PRICES ON
LEATHER GOODS
DEVINE'S
124 Merrimack Street
Repairing, Etc. Telephone 2160

MONUMENTS and MEMORIALS
Of all descriptions in granite, marble and bronze. Our manufacturing plant has the most modern power equipment and every labor saving device.
GUMB BROS.
Cor. Gorham and Anderson sts.
Near Edson Cemetery. Tel. 1017

CARROLL BROS.
Plumbers and Steam Fitters
36 Middle St. Tel. 1650

M. H. McDONOUGH
176 GORHAM STREET
UNDERTAKERS
Funeral, Cemetery or Transfer Arrangements.
All necessary facilities. No charge for use of funeral parlors. 3 embalmers. Hacks for all occasions. Tel. 906-W.

DANDELION
TABLETS AND PILLS
A Miracle as a Blood Purifier
Say thousands who have used them. A positive cure for Rheumatism, Constipation and Foul Breath. Best remedy for Liver, Kidney and Stomach. Eliminates all poisons from the system without griping. Purely vegetable and guaranteed under Pure Food and Drug Law. Free samples on request to SCHENCK CHEMICAL CO., 54 Franklin street, New York. 25 Cents a box at
HALL & LYON CO., 67-69 Merrimack Street, Lowell, Mass.

7-20-4
R. G. SULLIVAN'S
10c CIGAR
Thirty-nine years' continuous increased sales tells its own story. Factory, Manchester, N. H.

IT MAY COST A LITTLE MORE
But when painted right you get the difference of the cost in the wear. Have your painting done by the shop with a reputation for good work.
DWYER & CO.
Painting Contractors
170-176 APPLETON STREET

ALLEGED ANTI-FAT CURES

Dept. of Agriculture Tests Some "Remedies" on Employes and Finds Them Valueless

WASHINGTON, D. C., July 31.—Numerous inquiries received recently by the U. S. department of agriculture indicate that promoters of so-called obesity remedies and fat-reducing cures are using an old trick dressed in new clothes to deceive fat people into spending money for worthless or dangerous preparations. The advertisements appeal to the vanity of people who wish to regain graceful figures and also to the business necessities of those who become so fat that they can no longer do their work efficiently.

In order to be able to give a definite reply to many people inquiring about specific remedies, the drug specialists of the bureau of chemistry recently conducted a series of tests with a number of nostrums of this character on employes in the department who wished to lose surplus flesh without injuring their health. One of the most widely advertised so-called prescriptions for reducing flesh was tried for a period of six months. The result was that two of the subjects under experimentation were obliged to stop after taking the medicine for two or three weeks because of its injurious effect. The third subject gained 2 1-2 pounds instead of losing flesh. Another of the so-called remedies of a "Great Obesity Specialist" was tried. The subject scrupulously followed the diet list which accompanied this remedy and faithfully carried out the system of exercises recommended. After six months' treatment there was a reduction of 15 pounds of flesh but this the experimenters attribute to the fact that the subject ate no bread, butter, starchy food, pastry, sugar or candy while under observation. The first month after discontinuing the treatment the subject gained 10 pounds, and in three months was back to the original weight recorded at the beginning of the treatment.

The circulars, letters and other announcements of these so-called obesity remedies, which are published broadcast, in many cases asserted that a two-cent stamp is the only charge. Those sending the two-cents to the supposed philanthropist, who wishes to help other sufferers to get rid of surplus flesh, commonly received a statement that the physician or "professor" discovered this remedy in the wilds of some foreign country or received it from some famous Indian medicine man on his deathbed. Then after due praise of the effectiveness of the remedy the "professor" states that he is willing to supply this wonderful treatment for a fee of from $15 to $25 a month.

Judging from the letters received by the department of agriculture appealing to it to stop this practice under the food and drugs Act, women are usually the victims of these "professors". Much of the literature contains alleged statements of some individual woman's thrilling experience in fat-forming and fat-reducing, and this makes the situation seem real and personal to the other women. Cases are on record where women have parted with almost their last dollar in the hope of improving their figures, and have awaited results with anticipation that makes their later disappointment almost pathetic. The strong feature of most of the literature is that no dieting is necessary; the medicine is to do it all and the patient is told that he can eat all he wants as often as he wishes, which is a strong inducement to most stout people.

These preparations usually contain thyroids and a laxative. The thyroids may prove very hurtful unless given under the advice of a physician personally familiar with the subject's physical condition. The department has on record an instance where death has followed overdoses of preparations containing thyroids. Other preparations contain poke root, (phytolacca) a poisonous drug, and others, analysis shows, contain nothing that could possibly have the slightest effect in reducing flesh.

The promoters of one preparation assert that it secures most marvelous results by a process of elimination of foods without digestion. These people guarantee the reduction of a pound a day. A preparation of this character, if it did what its makers claim for it, would probably eliminate any need of digestion in the future. Another product, examination shows, consists principally of ordinary soap. The idea is to apply this locally with friction and thus remove the fat wherever it may be in excess. A still more clever scheme provides chemicals to be added to the water in which the patient is to bathe. These chemicals are of such a nature that they form a sort of curd in the water after the patient has bathed. This curd, the advertisement states, is fat and surplus tissue removed from the body. Other schemes supply a tablet at 75 cents a dozen for which a claim is made that it will reduce fat at the rate of a pound a day.

No other class of preparations exploited to humbug the people has a wider sale, and in nearly every instance they are absolutely worthless. In many cases where patients seem to lose weight this result is attributed to the hot baths and the diet and exercises recommended as an accompaniment in taking the medicine.

The only ways that the department's specialists know of safely reducing flesh are rigid dieting, and strenuous exercise, and those to be effective must be continued over a long period of time. The fat reducing patient must eliminate from his diet fats, starchy foods and sugar. In many cases it is not wise because of other physical conditions for fat people to attempt any rapid reduction in weight. As a general rule diet and exercise are best directed by a skilled physician. Loss of flesh is by no means a blessing if accompanied by loss of health, energy or strength.

It is practically impossible to prevent the sale of these preparations in interstate commerce under the food and drugs act for the reason that the claims upon the packages are purposely so guarded as to evade action. As a rule the claims, guarantees, etc. appear in advertisements, circular letters, etc., and these the makers are very careful to keep separate from the package.

The post office department, however, has been instrumental in silencing some of these promoters by issuing fraud orders against them and denying them the use of the mails. The department of agriculture, can only warn the people to beware of all such preparations containing such claims, for in the knowledge of all drug specialists at the present time there is no preparation that can be depended upon to reduce flesh in any marked degree without doing injuries.

WAGES AND PENSIONS

Continued

sion offers no adequate compensation for the injury sustained. If a man loses an eye, a hand or a limb, it is not likely that any pension the city will pay will compensate him fully for his personal injury. But as to the retirement on pension after a certain number of years' service, the general sentiment is, that if an employe of any department gets fair wages and if he saves his money, he should have accumulated a competence on reaching advanced age.

It would be very nice if all could get pensions, but nobody suggests pensions for the people who work in the mill or the machine shop or the newspaper office; and each of these different classes certainly work as hard at least as any of those who receive pensions.

The Moffatt Pension

It is not at all strange that people should have been disgusted with the police pension system when they see former Supt. Moffatt walking the streets so far as anyone can judge from outward appearances fully as strong and healthy as any man now on the force not excepting the present superintendent. He has not been in town for some time, however, having his extensive farming interests to look after in the northwest; but he is drawing $83.33 per month from the city treasury nevertheless.

The monthly pension roll for the police department amounts to $555.54, paid to thirteen men.

There are 24 names on the pension roll of the city altogether and the total amount paid out is nearly $13,000 per annum, which is more than is paid by any other city in the state outside Boston.

It is not the department in which wages are lowest that makes the most insistent demand for pensions.

Thus the police department which got its pension system smuggled through the old city council has always been fairly well paid. The police now get $3 per day with two weeks' vacation with pay and now they are to get one day off in fifteen without loss of pay. It would seem that the certainty of a pension in their declining years is worth considerable. Had this insurance to be paid for to some company it would cost considerable. But being secured without any outlay, the members may not fully appreciate its value.

Firemen Less Favored

The firemen are on duty just three times as long as the police officers each day; and they do not come in so readily for pensions. Ex-Chief Hosmer retired on account of disability is receiving $100 per month while ordinary firemen on the pension list receive $41.25 per month.

The firemen get one day off in eight and get an annual vacation of two weeks with pay same as police officers.

They have been agitating for one day off in five and this has been conceded by all the cities in the state except Lowell and one or two others. The firemen are entitled to one day off in five, as when working they remain on duty 24 hours a day.

If the double platoon system were adopted so that two sets of firemen would be required, each to be on duty 12 hours, the expense would fall very heavily upon the city.

School Teachers Most Deserving

If any [illegible] of city employes is entitled to [illegible]nsion the first to receive consideration should be the school teachers who in proportion to the time spent in preparation for their work, are the worst paid of all the city employes.

To become a teacher a girl must go through high school, then through the normal school and afterwards serve a probationary period of perhaps several years before getting a permanent place.

The pay of temporary teachers in our city today averages about the same as that of the city laborers and not much more than half the pay of a hod carrier or a bricklayer.

Here is the scale:

Men	$3.00
Women	2.50
Kindergarten teachers	1.75
Substitutes, per year	300.00

To be sure the teachers of the high school after a period of 11 years have a prospect of receiving $1000 per annum, a sum which in these times of high cost of living cannot be considered extravagant.

But the pay of teachers in the elementary schools is much less, beginning with $500 and increasing by a graded system until after 11 years the magnificent sum of $800 is reached.

Salary of Teachers

Here are the steps by which the teacher has to climb to $800:

1st year	$500
2d and 3d years	550
4th and 5th years	600
6th and 7th years	650
8th and 9th years	700
10th year	750
11th and succeeding years	800

In other words, the teachers' salary for the first 11 years averages $640.

City laborers are paid $2, $2.25 and $2.50 per day, an average of $2.25. At this rate of wages a laborer who works 255 days per year will earn as much as the school teacher. Is this fair to the teacher?

Yet the laborers are asking for pensions while the teachers have been notified that their salaries will be cut down in order to tide over the financial stringency at city hall incident to the alleged economy now in force. In view of the laborious character of their work and the length of time spent in preparation the teachers or at least those of the elementary schools are not paid as much as they should receive.

Referendum on Pensions

Pension bills of any description except those that provide for the soldier who served his country and the man disabled in the discharge of his duty for city or state, are not in line of public policy at the present time. They tend to provide unwarranted benefits for a certain class at the expense of another class. In England and some other countries old age pensions are provided and already it appears that the mere prospect of a pension causes some people to relax their efforts towards making provision for age and want.

No pension law should be enacted without giving the people a chance to vote upon it. The present police pension law was not so adopted; but the act providing a pension for city laborers was submitted to the voters and defeated. There is a decided prejudice against pensions chiefly as a result of the Moffatt pension which was vigorously condemned at the time as it has been ever since.

DO YOU NEED BUILDING UP?

There are conditions of ill health in which no one particular organ appears to be at fault, yet the patient is miserable and unable to pursue the activities of daily life with vigor and enjoyment. Sometimes the cause is attributed to the imagination but the patient knows that the debility is real.

The remedy evidently is a medicine that will benefit the whole system rather than a part. The blood reaches everywhere and an improvement in its quality is quickly followed by an improvement in the whole organism. Dr. Williams' Pink Pills make a visible improvement in the condition of the blood. The microscope will verify this improvement but the patient can see it in the mirror as shown by increased color in cheeks and lips and added brightness of the eyes. There will also be a new elasticity in the step. These things record an improved tone in the body and if this tonic treatment is persisted in for a reasonable length of time, depending upon the degree of debility, the condition of ill health will be removed.

Those who are interested may obtain the pamphlet "Building Up the Blood" free on request from the Dr. Williams Medicine Co., Schenectady, N. Y. All druggists sell Dr. Williams' Pink Pills.

Short Jaunts for Little Money in Glacier National Park.

I want to send you a folder, of which the above is the title. I want every family in the country to realize that it is possible, without great expense, to go to the American Alps and spend a few delightful weeks there, trout fishing and taking little trips on foot, or in automobiles or on horseback or by boat, which cost only from $1 to $5 per day.

When people fully understand what this country offers them in the Glacier National Park of Montana, many more hotels and picturesque chalets will have to be built there to accommodate visitors. I tell you the combination of high mountains, great chasms, mysterious glaciers, those moving rivers of solid ice, and with all, the health giving climate, the wonderful invigorating air, is a gracious gift that is being offered by nature to all those who will take the trouble to inquire and find out if a trip to the Glacier National Park is a possible thing for them.

Let me give you complete information. Let me send you a copy of the "Short Jaunts" folder, a map of the park and some other interesting illustrated booklets, and also tell you about the luxurious "Oriental Limited"—the only train that runs through from Chicago to Glacier National Park.

Alex Stocks, New England Pass. Agt., C. B. & Q. R. R., 264 Washington st., Boston. Tel.

GRAND OPENING

Washington Confectionery Co.

Saturday morning one of the most attractive confectionery and ice cream parlors in the city will be opened to the public with an entirely modern and up-to-date store, No. 100 Central street. The store is beautifully furnished and fitted with one of the most beautiful soda fountains which has all the latest improved appliances for drawing soda. At this fountain none but the purest of fruit flavors will be used. The ice cream department is very attractively furnished for the accommodation of patrons and everything is of the best that can be made for the ice cream trade. The confectionery is of the very finest quality and of splendid variety at reasonable prices. They will carry a choice line of cigars, also a variety of foreign and domestic fruits. Everything about this new and up-to-date establishment will be all that might be desired for public patronage. Don't forget the date, Saturday will be the opening day and a souvenir will be given free to each patron. Don't fail to accept the cordial invitation extended to the public.

Washington Confectionery Store

—APOSTOLAS BROTHERS—

COR. CENTRAL AND PRESCOTT STREETS

STORE CLOSES AT 12.30 THURSDAY DURING JULY, AUGUST AND SEPTEMBER

J. L. CHALIFOUX CO.

COR. MERRIMACK & CENTRAL ST.

LADIES' REST AND WAITING ROOMS, 2ND FLOOR. INFORMATION DESK AND FREE CHECK ROOM ON STREET FLOOR

Extra Specials for Friday and Saturday---CHALIFOUX'S SALE OF DRESSES

Involving hundreds of lingerie and colored dresses. You will find a large variety in each price, it doesn't make any difference how small the price you will get one made by some of the best makers. We are giving up a big space on our second floor in order to properly display them and make it easy shopping for you.

A BEAUTIFUL TUNIC STREET DRESS

Reduced to the Low Price of

$2.85

Here's the dress sensation of the year and we don't have to coax women to come here and take home bargains like these. Choice of voiles, organdies and crepes in dainty stripes or floral effects.

WHITE AND COLORED DRESSES

Values to $8.00 at the Low Price of

$3.85

Such a variety of really beautiful styles; included are dainty striped or flowered tissue, ratine, cool, summery lawns, and splendid ginghams that you can rely on to hold their color.

CORSETS

Special lot of odd Corsets that formerly sold for $1.00. Friday and Saturday 69c

Children's Jersey Waists, odd sizes, slightly soiled, value 25c. Friday and Saturday..... 16c

Special lot of Corsets, slightly soiled, $1.50 and $2.00 value. Friday and Saturday..... 88c

Dresses with values to $12.00 at the low price of only $4.85

Besides the scores of dainty summer styles in regular sizes for women and misses you will find a seemingly endless variety of Smart Summer Dresses for stout women. The materials include ratine, voiles, crepes and new novelties.

SHOE SPECIALS

Women's Rubber Sole Oxfords in White Nu-buck and Russia calf, English last, regular sizes. Friday and Saturday $1.98

Women's Rubber Sole Oxfords in tan calf skin, new English last, sizes 2½ to 7. Friday and Saturday..... $1.50

Women's Tango Pumps in white and black—sneaker pumps—the right shoe for vacation; all sizes, 1 to 7. Friday and Saturday $1.25

Drapery Dept.

Scrim Curtains, in white and Arab. Regular value 98c. Friday and Saturday 59c

Scrim Curtains, in white and Arab, with Dutch piece. Regular $1.25 value. Friday and Saturday 98c

Axminster and Velvet Door Mats, 12x24 inch, fringed and bound ends. Friday and Saturday.. 29c

Parasols

$1.50 and $2.00 Parasols. Friday and Saturday $1.00

$2.50 to $4.00 Parasols. Friday and Saturday $2.00

Muslin Underwear

Corset Covers, regular $1.00 value. Friday and Saturday 49c

Gowns of fine Nainsook, shadow lace, yoke front and value $1.49. Friday and Saturday 97c

Long White Petticoats with deep lace hamburg flounce, $1.49 value. Friday and Saturday 97c

Long Muslin Kimonos, 97c value. Friday and Saturday 59c

House Dresses, 69c value. Friday and Saturday.....41c

All our $1.49 Dresses, Friday and Saturday.....88c

Allover Aprons, 59c value. Friday and Saturday.....33c

Striped Wash Dresses, 69c value. Friday and Saturday 41c

INFANTS' and CHILDREN'S DEPT.

Children's Sweaters, 69c and 97c value. Friday and Saturday..... 49c

Children's Gingham Dresses, 97c value. Friday and Saturday..... 69c

Children's Colored Coats, $1.97 and $2.97 value. Friday and Saturday $1.00

Children's Straw Hats, $1.49 and $1.97 values. Friday and Saturday.... 69c

Children's White Dresses, $3.49 and $3.97 values. Friday and Saturday.... $1.97

Children's Cotton Gowns, small sizes. Friday and Saturday..... 19c

Infants' White Dresses, slightly soiled. Friday and Saturday 59c

Infants' Cashmere Jackets, slightly soiled. Friday and Saturday.. 49c

Ready-to-Use Domestics

69c Bleached Sheets, excellent cotton, soft starchless finish, 73x90 and 81x90. Friday and Saturday 49c

79c Bleached Sheets, standard cotton, 81x90. Friday and Saturday.. 59c

Lace Bed Spreads, strong American lace, full size, new design, value $1.50. Friday and Saturday $1.15

Bed Spreads, light weight, white crocheted, hemmed ends, 75c value. Friday and Saturday.. 50c

Hemmed Brown and White Linen Kitchen Towels, yard long, 10c value. Friday and Saturday.... 8c

15c Damask Tray Cloths, made of unhemmed Scotch damask. Friday and Saturday 12½c

Roller Towels, heavy linen crash, wears like real Russia crash but at half the price, 2 yards long. Friday and Saturday 17c

WAIST SPECIALS

Jap Silk Waists in flesh, white, $2.50 value. Friday and Saturday $1.39

Colored Striped Wash Silk Waists, $2.50 value. Friday and Saturday.....$1.39

White Waists, made of organdie, crepe and voile, good assortment of sizes, 34 to 44, $2.50 and $2.97 values. Friday and Saturday.....$1.39

WOMEN'S HOSIERY

Women's fine quality Gauze Lisle Hose, high spliced heel, double sole, black, tan and white. Friday and Saturday... 12½c

Women's fine quality Boot Silk, in black, white and tan, also silk lisle in full line of colors. Friday and Saturday 25c

Women's "Onyx" and "Burson" Hose, in fine lisle thread, black, white and tan, high spliced heel and double sole, garter top. Friday and Saturday..... 39c

3 Pairs for $1.00

Soda Fountain Special for Saturday only Orange Mousse—Regular 10c Size.....5 CENTS

SEE WINDOW DISPLAY. YOU'LL BE OUR CUSTOMER

FINAL CALL

We have had the most successful mark-down sale in the history of our career. Why? Because people came and found the merchandise as we told them—values in all departments and not paper readings only. When we have a mark-down sale it is always true. Our Fall goods are on the way, and we must clear our counters of Light Weight Summer Goods. We need the room and the money. There are good things left. Do you want them? Come in, we will meet your price on all light summer goods. It means a saving to you from $2.50 to $5.00 on your purchase, so get your share before this GREAT MARK-DOWN SALE is over. If you do not get yours, it is your fault. Union Label Goods in all departments.

SUITS, PANTS, FURNISHINGS, HATS, CAPS, TIES AND SHOES AT

ROY & O'HEIR

88 PRESCOTT ST. FACING MARKET ST.

The Little Store With the Big Trade.

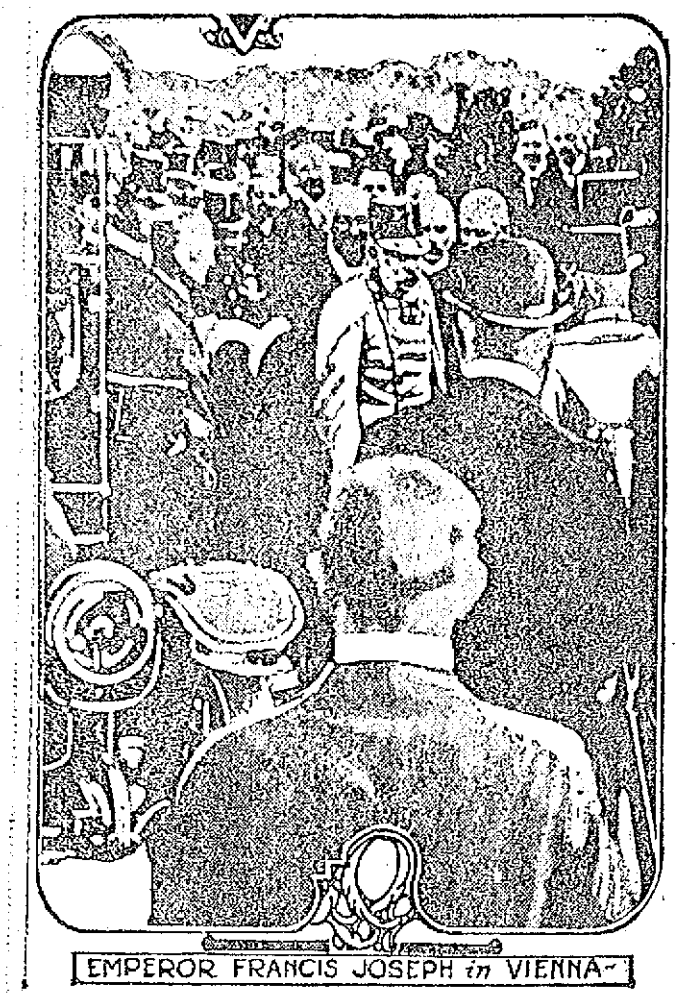

EMPEROR FRANCIS JOSEPH in VIENNA

FLOWER & CO. ASSIGNED

NEW YORK, July 31.—Flower & Co., members of the New York stock exchange, assigned today. The firm is one of the oldest doing business on the exchange. The firm assigned for the benefit of its creditors to Charles A. Werner of New York city. No statement of its assets and liabilities was forthcoming. Members of the firm are Frederick Flower, Benjamin Van Dyke and John S. George. Flower & Co. was organized more than 30 years ago by the late Roswell P. Flower, afterwards governor of New York.

The following statement was issued today by Frederick S. Flower, senior member of the firm:

"Since the death of one of the active members of our firm we have been liquidating the firm's affairs with the intent of retiring from business. For the purpose of facilitating that end and to conserve our assets under the existing financial conditions, Charles H. Werner of the law firm of Hatch & Sheehan, has been requested and has consented to act as our assignee. Liquidation will proceed as rapidly as possible."

Mr. Werner issued a statement asserting that he understood that all the collateral loans of the firm were well secured.

U. S. NAVAL OFFICIALS RECALLED

GENEVA, Switzerland, July 31.—Several American naval officials on leave in Switzerland were recalled today on orders to Washington. The Swiss government has ordered a partial mobilization and the troops are ready to defend the neutrality of Swiss territory.

Food has risen in price from 10 to 20 per cent. and the Swiss government in anticipation of the outbreak of war is accumulating large quantities of wheat and corn.

FEW TRANSACTIONS IN PARIS BOURSE

PARIS, July 31.—Transactions on the bourse today were fewer and the quotations were almost without significance. The private discount rate was 4 1-2 per cent. Gold was at 1 1-2 per cent. premium and English sovereigns were selling at 28 francs, the normal rate being slightly above 25 francs. The apprehensions of the smaller tradespeople here have gone to such an extent that many of them refuse to take the new government 20 franc and five franc bills.

BIG R. R. IN HANDS OF RECEIVER

PEORIA, Ill., July 31.—The Chicago, Peoria & St. Louis railroad went into receivers hands today.

DECLINE IN COTTON EXCHANGES

NEW YORK, July 31.—The cotton exchange opened at its usual hour today with a decline of 13 to 41 points in first prices, which was quickly followed by a rally and a strong upward turn. Prices recovered 30 to 40 points within the first half hour on heavy buying of spot interests and spinners. During the early trading the market was extremely active and feverish and large orders were dealt in for Wall street account. As a rule brokers refused all new business.

Wives! Mothers! Daughters!

Just a Word With You!

A woman's organism is a very delicate thing—it very easily gets out of order—just like a delicate piece of machinery, it requires more than ordinary care and attention.

There are many signs which point to disorder, such as headaches, unaccountable pains in various parts of the body, listlessness, nervousness, irritableness, dizziness, faintness, backache, loss of appetite, depression, and many others.

Dr. Pierce's Favorite Prescription

has been the means of restoring thousands of suffering women to natural health and strength. For more than forty years it has been successfully carrying on this great work. Today it is known throughout the length and breadth of every land. Women everywhere look upon it as a helpful friend. Let it aid you.

Sold in liquid or tablet form by druggists, or trial box mailed you for 50 cents from Dr. Pierce's Dispensary, Buffalo, N.Y.

Dr. Pierce's Pleasant Pellets regulate Stomach, Liver and Bowels

AUSTRO-SERVIAN WAR

Continued

streets resounded with the din of patriotic demonstrations. A quick succession of special editions of the newspapers kept the excitement at boiling point and the venders had a difficult time in supplying those anxious to read the latest despatches, which in many cases were read aloud to the public roundabout.

Huge processions paraded the streets, the demonstrators carrying banners and portraits of the emperor. Loud cheers were shouted for the emperor and the army.

Impromptu meetings were held in all parts of the city and suburbs and orators roused their audiences to an unprecedented frenzy of enthusiasm.

Striking scenes were witnessed at the mobilization offices whither people of all classes flocked to register their names.

The tension of feeling was so great that utter strangers on the streets in their patriotic excitement greeted and embraced one another. The seriousness of the situation appeared to be fully realized and virtually everyone cast aside his personal affairs which were considered to be quite overshadowed by the country's call to duty.

BRITISH CABINET ACTS TO PREVENT PANIC—BANK OF ENGLAND PAYS CASH

LONDON, July 31.—The banking situation in London has become so abnormal here that it is understood the British cabinet at its meeting here today discussed the possibility of taking measures of preventing a possible panic. The bank of England was today charging ten per cent. for weekly advances, an unprecedented rate.

A curious spectacle was witnessed there this morning, a long row of clerks and messengers marshalled by red-coated officials waiting their turn to convert bank notes into cash.

It appears that the joint stock institutions are paying out holiday and month end checks in banknotes and sending their recipients to the bank of England to obtain cash for them.

There has been nothing whatever in the nature of a panic or a run, but officials have been quietly paying out gold and silver since the opening of the bank this morning.

of J. P. Morgan & Co. it was said that the decision was reached. The meeting was attended by Mr. Morgan and H. P. Davison, his partner, Frank A. Vanderlip, president of the National City bank, A. P. Hepburn, chairman of the Chase National bank, and Francis L. Hine, president of the First National bank. These men were in close communication with the governors of the stock exchange and after a long discussion it was decided that the strain upon credits might reach the danger point if the exchange were open.

The board of governors is in favor of restricting all outside or private purchases or sales of securities by any of the members of the exchange on the ground that such transactions would be detrimental not only to the interests of the exchange but to the financial community as a whole.

W. C. Van Antwerp, a governor of the exchange, said it was the first time since 1873 that business had been suspended for a full day. At that time a large stock exchange house failed and there were threats of dangerous European complications.

The only other occasion in the history of the stock exchange when similar action has been taken was in 1869 on the famous "black Friday."

The movement of gold to Europe, which has reached unprecedented proportions during the last few days, was continued.

A. B. Hepburn issued the following statement this morning:

"With exchanges closed all over the world there was no course open to the New York stock exchange but to follow suit—otherwise we would be keeping open market where all the world could sell and utilize the resulting credit it taking our gold. For instance, Canadian Pacific, said to have 67,000 stockholders and to be owned mainly on the continent of Europe, has been selling by the ream here for many days. Although it has suffered a shrinkage in value it nevertheless sells now for good prices, about 160. There certainly is no reason why the ownership of Canadian Pacific should be transferred from the continent of Europe to New York at this time. We cannot furnish a market for international securities and should not at a time like this. The closing of the exchange under the circumstances was wise."

Governors of the New York stock exchange appointed a committee of five members to consider and settle all

the part of the United States, that the closing of the stock exchange was a precaution by reason of the disposition of all Europe to make it the market for whatever it wished to sell; that in this country there was no occasion for any serious interruption of the regular course of business either financial or mercantile."

DIRECTORS OF THE HAMBURG AMERICAN LINE POSTPONE SAILINGS OF STEAMERS

NEW YORK, July 31.—The following statement was given out by the directors of the Hamburg American line:

"In view of the uncertainty of the present European situation we have decided to postpone sailings of the Vaterland from New York, the Amerika from Boston, Aug. 1 and Imperator from Hamburg July 31. Due notice will be given of the eventual sailing dates."

There were scheduled to sail on the Vaterland tomorrow 720 first class cabin passengers and about 2500 in other cabins and steerage.

Officials of the other large steamship companies here said that none of their vessels had been withdrawn from service and that until orders to the contrary were received from Europe ships in this port would sail on schedule.

ACTIVE PREPARATIONS IN HONG KONG IN VIEW OF EVENTUALITIES

HONG KONG, July 31.—Active preparations are going on here today in view of eventualities. The Canadian Pacific steamer, Empress of Asia, has been chartered by the government and guns are being mounted on board. At the dockyards work is proceeding night and day and double guards have been placed on duty. All the troops have been confined to barracks and leave has been stopped. The British battleship Triumph today took on her war stores and is prepared for action. All the boundaries of the colony are guarded by outposts.

TO BRING MUCH OF SHIPPING OF WORLD UNDER AMERICAN FLAG

WASHINGTON, July 31.—President Wilson has a plan in mind for bringing much of the shipping of the world

CZAR NICHOLAS OF RUSSIA

KAISER WILHELM AND HIS STURDY INFANTRY—GERMANY HAS A WAR ARMY OF 5,000,000

Germany has a war army of about 5,000,000. As head of this great fighting force Kaiser Wilhelm holds perhaps the most important place in the European war situation. For twenty-six years of his reign he has maintained peace. If, as head of the triple alliance, he now hurls his army and navy against France, Russia and England, Germany will spend its last man to uphold its prestige as a leading military power of the world. This is one of the latest pictures of the German ruler as he appears reviewing his troops. A type of his sturdy infantry on the way to the frontier is also shown.

1-GERMAN SOLDIERS ON THE MARCH
2-KAISER WILHELM

AUSTRIAN PLAN IS TO ATTACK SERVIA BY WAY OF BOSNIA

VIENNA, July 31.—The police authorities have forbidden publication of extra editions of the newspapers and even the regular editions have not been permitted to refer to the occupation of Belgrade, which still is not generally known here.

It has leaked out here that the Austrian plan of campaign is to attack Servia chiefly by way of Bosnia while the armies on the Danube in the north simply occupy positions and remain temporarily inactive.

The course of operations at the front is not known in any way to the public and even officers of the reserves have been given no information.

NEW YORK STOCK EXCHANGE CLOSED ON ACCOUNT OF EUROPEAN SITUATION

NEW YORK, July 31.—The New York stock exchange was closed today on account of the European situation. The Consolidated stock exchange and the New York curb market also ceased business. This was followed immediately by the announcement of the closing of exchanges throughout the country.

This announcement was made by the secretary of the stock exchange:

"The governing committee decided that the exchange be closed until further notice and that all deliveries be suspended until further notice."

With the suspension of business here transactions in securities the world over came virtually to a halt. New York for the last few days had been the only great market of the world to carry on business as usual.

The decision to close came unexpectedly a short time before the usual hour for opening. Up to that time all the street was in a state of great excitement, the general impression being that the exchange would open.

At a meeting of bankers at the offices

questions which might arise as a result of the closing. The committee was headed by President Noble.

$123,000,000 Sent to Europe

During the last five days $15,000,000 has been shipped to Europe, while since Jan. 1, $123,000,000 has been sent to that continent.

At a special meeting of the board of governors of the stock exchange, President Noble was authorized to appoint a committee of five governors to make rulings regarding deliveries on the curb. Deliveries on the curb were suspended unless by mutual consent between the contracting parties.

A reassuring statement by the brokers of New York through their representatives and the clearing house committee was issued today. It was the opinion of the committee," the statement says, "that the business and financial condition of New York and the entire country was sound but that the situation in Europe [illegible] extreme prudence and self [illegible]ntrol on

under the American flag during European troubles by having congress pass a law admitting to American registration the vessels of other nations. He summoned Senator Kern and Rep. Underwood, the majority leaders of the senate and house to the White House today to discuss the advisability of introducing such a bill in congress.

FRENCH TROOPS ARE WITHIN SIX MILES OF GERMAN FRONTIER

PARIS, July 31.—In no case has any considerable force of French troops advanced closer to the German frontier than a distance of six miles.

The French foreign office officials were considerably more pessimistic today because, as they explained, the gravity of the situation was increasing with the lapse of each day.

At the same time it was said that it must not be assumed that all hope of a peaceful solution had vanished.

The French government, it was asserted, would leave nothing undone to further this object.

France, it was pointed out, rather than seem to be in the lease provocative is foregoing the justifiable advantage an early mobilization of her army would give her and will not make any move until after Germany has done so.

The slight amount of hope perceptible is based on problematical contingencies.

There has been much talk of Germany approaching Austria and Russia, it is explained, but the fact is, according to official information, that Germany has done nothing and clear and definite action on the part of Germany alone can open a way out of the crisis.

TENSION IN VIENNA WAS GREATER TODAY THAN EVER—RUSSIA MUST ACT

VIENNA, July 31.—The tension in Vienna was greater today than at any time since the beginning of the international crisis, although nothing definite had occurred to change the situation for the worse.

The Neue Frie Presse today insists that Russia must cease to procrastinate and declare distinctly and unreservedly what she intends to do.

Popular enthusiasm in connection with the war against Servia showed no sign of abatement. An appeal for Red Cross nurses met with an immediate response from 1000 women and girls from all classes of society who called at the hospitals and registered their names.

Archduchess Maria Theresa applied

Continued to page thirteen

WAR BULLETINS

Continued

that the New York stock exchange would be closed.

PHILADELPHIA, July 31.—Following the decision of the New York stock exchange not to open for business today the governors of the Philadelphia exchange decided to also remain closed.

BERLIN, July 31.—The German federal council today issued a decree prohibiting exports of grain, flour, foodstuffs, meats, animal products, automobile trucks, motor cycles, petroleum, coal tar and coal oils. This goes into effect immediately.

GARY, Ind., July 31.—Eight hundred Austrians, employes of the local steel mills, are prepared to return to their native land for service against Servia. At a meeting in Servian headquarters 600 names were added to the list of 2800 who had already pledged themselves to return and join King Peter's forces. The women are organizing Red Cross brigades

PEKING, July 31.—The British fleet today deserted Wei-Hei-Wei and sailed at midday with sealed orders, thus fulfilling its long standing orders. The British considered the place not worth defending

BERLIN, July 31.—A decree proclaiming martial law and the prohibition of publication of the news of the movement of the German troops and war material was issued today. The proclamation announces military measures on the frontiers, the armed protection of the railroads and the restriction of telegraphic, postal and railroad Service except for military purposes.

BOSTON, July 31.—The sailing of the steamship Amerika of the Hamburg-American line for Europe has been cancelled owing to the European crisis, it was announced today. The Cunard, White Star and Allan lines have vessels leaving for England within the next two or three days and the managers say there will be no delay in sailing.

PAWTUCKET, R. I., July 31.—The Polish Falcons Alliance, a semi-military organization composed of 100 men, has intimated to Tommas Sumski of Pittsburgh, the head of the order in this country, its readiness to proceed to Europe and fight for Austria-Hungary.

NEW YORK, July 31.—The North German Lloyd Steamship line announced this afternoon that none of its steamers would sail from New York until further notice.

PARIS, July 31.—La Provence of the French Transatlantic line, was today requisitioned by the French minister of marine for the service of the republic. She is too be hastily armed and therefore has been withdrawn from the Transatlantic service. The France, which is not an auxiliary cruiser, will sail on Tuesday

NEW YORK, July 31.—The cotton exchange, after an hour of trading today, voted to close until 10 o'clock Tuesday. The coffee exchange followed the lead of the stock exchange and suspended business.

PARIS, July 31.—Military movements on the German side of the frontier were very active today and the French troops sent outposts. A German patrol at one point actually crossed the frontier, probably by mistake.

LISBON, July 31.—The newspapers of the Portuguese capital today reminded the public that the treaty of alliance between Portugal and Great Britain requires Portugal to furnish 10,000 troops to England when she is at war.

BERLIN, July 31.—The German foreign office gave assurances this morning that no mobilization order would be issued in Germany today. Officials admitted, however, the situation had not improved but had become rather aggravated since the issue of the Russian mobilization order.

NEW YORK, July 31.—The Consolidated stock exchange, which opened in advance of the decision not to open the New York stock exchange today, closed shortly after it opened. The New York curb market also voted not to open today. This closes the last of the stock exchanges in New York.

LONDON, July 31.—The Daily Mail's Semlin correspondent, an eye-witness to the shelling of Belgrade by the Austrians, says in a despatch that only three piers of the Semlin-Belgrade bridge on the Austrian side of the river now remain. He adds that the Servian fire was inefficient.

LONDON, July 31.—An Exchange Telegraph Co. despatch from Nish, Servia, via Saloniki, says that up till last night the Austrian invaders at Semendria had not succeeded in forcing the pass held by the Servian troops, possession of which would give them access to the Morava river valley and thus open up a direct road to Nish.

WASHINGTON, July 31.—Secretary McAdoo issued a statement saying the treasury department will help as far as it "legitimately may" in New York or elsewhere during the present financial situation.

THE SUN IS ON SALE IN THE NORTH STATION BOSTON

NEW CLUB HOUSE OPENED

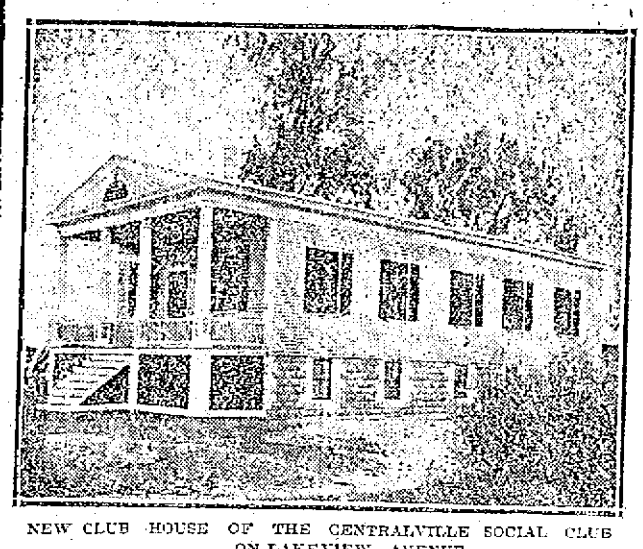

NEW CLUB HOUSE OF THE CENTRALVILLE SOCIAL CLUB ON LAKEVIEW AVENUE

Centralville Social Club Moved to New Quarters—The Official Opening Next Month

The new home of the Centralville Social club is finished and the furniture and other paraphernalia of the organization were this morning removed into the new building. Although the new club house will be occupied, the official opening of the place will not be held until the latter par of August, when a banquet will mark the dedication of the structure. The arrangements for the opening of the new home are in the hands of a competent committee headed by Rosario Lussier, a former president of the club, who will see that the event will be a notable one in the history of this young but prosperous organization.

The new building is of wood and cement and is one story in height with a large basement. The dimensions of the structure are 23 by 60 feet, which means that it is plenty large enough for a club building. It is located at the junction of Island street and Lakeview avenue in West Centralville on a fine tract of land purchased last year by the club. The basement is very spacious. It has a cement floor with metal ceiling and will serve as an amusement room and it is there that the pool and billiard tables will be located, and within a short time the members expect to install therein a couple of bowling alleys. There is also a small boiler room in the basement, where a steam boiler will be installed before the cold weather sets in.

The upper part of the building consists of a large assembly hall with an anteroom. This is where the club meetings will be held each Wednesday evening and also where Court St. Louis, F. of A., Branch St. Louis, A. C. F. and J. N. Jacques council, U. St. J. Bte. d'A. will hold their regular meetings. The interior of the building is handsomely finished and very neat. The construction is substantial and so arranged that at any time one or more stories can be added to the building. The construction of the new building was started last April and the general contractor in charge was Edmond Traversy. The cost of the building was about $3,500.

The Centralville Social club was organized on June 3, 1905 with thirteen charter members, those being responsible for the founding of the organization being Edmond Traversy, Albert Marcotte, Joseph Payette, Arsene Trudel, Maxime Leplue, Adelard Larose, Rosario Lussier, J. A. Gervais, Denis Couture, Alphonse Dalphond, George E. Dion, Ferdinand Martineau and Edmond Lambert.

The club is a social organization but its members also take an active part in local political affairs. It now counts over 150 members and the financial condition of the club is very good. The officers are as follows: Eugene Boliuc, president; Hildege Ducharme, vice president; Adolphe Bouchard, treasurer; Omer Ducharme, recording secretary; Ferdinand Lussier, financial secretary; Severin St. George, sergeant-at-arms; Godfroi Caron, Arsene Trudel, Arthur Couture, directors.

The building committee was composed of the officers and Messrs. Edmond Traversy and J. A. Gervais. It is believed that the membership will double in a short time for many young and old men of West Centralville have signified their intention of joining the organization as soon as the new quarters are opened. The club has a good billiard table and in a short time a pool table will be purchased and bowling alleys installed. Amusements of all sorts are available at the club and the organization is noted for its many social gatherings.

CHILD DISFIGURED WITH PIMPLES

On Face and Hands. Got Larger, Itching and Burning. Could Not Sleep. Used Cuticura Soap and Ointment. Eczema Gone.

Unionville, Me.—"My baby began to be awfully fussy and little pimples broke out on his face and hands. They began to grow larger all the time and a large scab formed. The child was very much disfigured and the itching and burning were so bad that he could not sleep. The little pimples came to a white head, then they festered and became running sores. He would try to scratch them and I used to keep his hands tied up or he would tear himself to pieces.

"I tried a treatment and afterward got some salve but they didn't do any good. I then read in the paper of Cuticura Soap and Ointment. I bought a box of Cuticura Soap and a box of Cuticura Ointment and the eczema was soon entirely gone." (Signed) Mrs. Bessie Leighton, Jan. 31, 1914.

Samples Free by Mail

Retain your good looks, keep your skin clear, scalp clean and free from dandruff, and hair live and glossy. Cuticura Soap, with an occasional use of Cuticura Ointment, will promote and maintain these coveted conditions in most cases when all else fails. Besides, in purity, delicate medication, convenience and economy, they meet with the approval of the most discriminating. Although Cuticura Soap (25c.) and Cuticura Ointment (50c.) are sold by druggists everywhere, a sample of each with 32-p. Skin Book will be sent free upon request. Address: "Cuticura, Dept. T, Boston."

QUIT THE PROGRESSIVES

MORE THAN 100 INDIANA MEN RETURN TO REPUBLICANS—ASK OTHERS TO FOLLOW THEM

INDIANAPOLIS, July 31.—More than 100 men who voted the progressive ticket in 1912 held a conference here yesterday, declared their allegiance to the republican party, and issued an appeal to men of all political parties, and especially to those who voted the progressive ticket in 1912, to join with ticket this year.

Every section of the state was represented at the conference, and many of those in attendance were active in the leadership of the new party two years ago.

In the appeal it is declared that there were reasons in 1912, "which we deemed sufficient, whereby thousands of republicans voted other tickets. These reasons no longer exist. The organized protest against methods and men, but not against principles, was effectual. The purpose of the third party is accomplished."

TO HOLD MASS MEETING

IRISH NAT'L. BROTHERHOOD CONTRIBUTES $200 TO VOLUNTEERS AND WILL RAISE MORE

The Irish National brotherhood, at its last meeting voted $200 to the Irish Volunteers as the first instalment of what it will raise to help equip the Volunteers so as to be ready for any emergency in their fight for home rule.

The organization will hold a mass meeting on next Sunday at its quarters, 32 Middle street to take steps to raise more money for the same purpose. The 500 members of the society are enthusiastic in the movement as they are utterly opposed to any division of Ireland on religious lines as advocated by the Carsonites of Ulster, conscious that this would keep alive sectional strife of which Ireland has already had far too much.

The Meagher Guards have offered their services if needed and are drilling with that end in view but it is not likely that they will be needed.

SETTLING DAY FOR JULY GRAINS

CHICAGO, July 31.—Today is settling day for July grains, and excitement on the board of trade is expected when shorts attempt to cover in large quantities of wheat. With the traders already under high tension on account of the sensational market caused by the Austro-Servian war, no one was able to predict the probable trend of prices.

No financial trouble was reported yesterday in any quarter of this market. Commission houses are understood to be in a safe position now that they are protected by response to the heavy margin calls.

FOR LIEUTENANT GOVERNOR

Col. Goetting Promises In His Formal Statement Active Primary Campaign for Republican Nomination

BOSTON, July 31.—In formally announcing his candidacy for the republican nomination for Lieutenant governor last night, Col. A. H. Goetting stated that his nomination papers have been in circulation for a week and that already the necessary number of signatures have been secured. Col. Goetting promises to conduct an active canvass in the primaries.

COFFEE EXCHANGE CLOSED

NEW YORK, July 31.—The coffee exchange will close until Monday.

EXCUSE ME

THE CHILDREN'S HOME

Acknowledgment is made of bread, pies, doughnuts and cake from D. L. Page Co., Cornock's bakery, Friend Bros., and The Home bakery, and now that vegetables and fruit are coming into the market we would remind our friends that they can help the home by sending vegetables of fruit of any kind. One day last week, two friends sent string beans, which made plenty for the children's dinner. All gifts, large or a small, are acceptable.

Sincerely,
Ellen O'Leary, Matron.

THOUGHT DEAD 12 YEARS

MAN RETURNS TO HIS OLD HOME IN LEE—HEALTH RESTORED IN TRAMPING IN SEARCH OF WORK

LEE, July 31.—In 1891 Oakley Hoskins, released from a retreat where he had been under care, disappeared from Lee and for 12 years he has been believed to be dead. Tuesday afternoon he reappeared in Lee and called on his son, George Hoskins, and on his wife.

Hoskins says that while ill he wandered away and that he walked through the south and west finding occasional employment. The tramp trip brought him back to health and he settled in the west on a farm, saved his money, bought the property and has become a successful grower.

Since the disappearance of her husband, Mrs. Hoskins has lived with her son. The elder Hoskins expects to return to his possessions in the west after a visit with his family.

SUN BUILDING

MERRIMACK SQUARE, LOWELL, MASS.

Its Many Advantages

All Outside Offices
No Dark Rooms

Fast Elevator Service
Every Day in the Year

Free Vacuum Cleaning
The Modern Way

Free Janitor Service
Night and Day

Rents Are Very Low
Location Very Central

A liberal discount will be made to tenants occupying two or more offices.

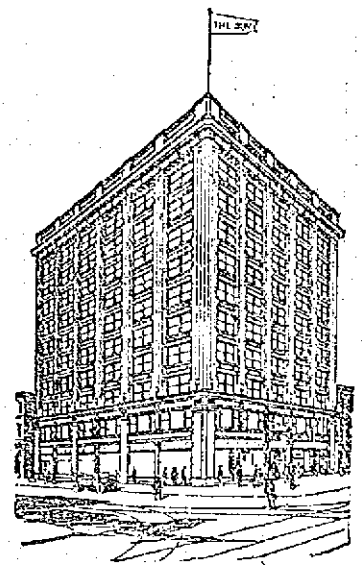

ABSOLUTELY FIREPROOF

Street Floor Occupants

The Lowell Sun Office
10 Merrimack St.

United Cigar Stores Co.
2 and 6 Merrimack St. and 9 Prescott St.

Postal Telegraph Co.
8 Merrimack St.

C. H. Glidden, Barber
11 Prescott St.

J. A. Delorme, Hatter
15 Prescott St.

All street floor premises have rear entrances from the main corridor.

OFFICE DIRECTORY

PHYSICIANS
BRADY, DR. FRANK R. 301
BRYANT, DR. MASON D. 504
BURKE, DR. W. I. 311
CASSIDY, DR. JAMES J. 504
GAFFNEY, DR. JAMES F. 211
MAHONY, DR. FRANCIS R. 406
PILLSBURY, DR. BOYDEN H. 011
RANDALL, DR. G. M. 611
SMITH, DR. FORSTER H. 306
SUMNER, DR. H. H. 511

DENTISTS
ALLEN, DR. OTIS A. 204
KNAPP, DR. WALTER E. 608
PHILLIPS, DR. NORMAN S. ..606

BANKER
BUTTRICK, W. P. 510

REAL ESTATE
ADAMS & MURPHY 605
BILLERICA REALTY TRUST CO. 411
CAMPBELL, ABEL R. 404
SLATTERY, EDWARD F. Jr. 904

INSURANCE
MASSACHUSETTS BONDING & INSURANCE CO. 304
METROPOLITAN LIFE INS. CO. 706
PLUMMER & HILL 710

OPTOMETRISTS
NEEDHAM, SUMNER H. 303
ROGERS, JAMES H. 502

LAWYERS
DUNCAN, WILLIAM W. 811
FISHER, EDWARD 807
FISHER, FREDERIC A. 807
GOLDMAN, FRANK 404
HILDRETH, CHARLES L. ..807
HILL, JAMES GILBERT 811
MARBLE, FREDERICK P. ..807
REGAN, WILLIAM D. 803
RING, WILLIAM D. 604
SILVERBLATT, BENNETT ..803

MILLINER
LEIGHTON, MARY DUNLAP 906

TAILOR
SULLIVAN, JOHN J. 206

DRESSMAKER
GUELLETTE, MISS ANNA ...701

STENOGRAPHER
COONEY, MISS MARY 711

MISCELLANEOUS
BOSTON INVESTIGATORS ..809
CHRISTIAN SCIENCE READING ROOM 101
CLEMENT, J. W., Butcher Supplies 712
GILDAY READY-TO-WEAR APPAREL SHOP 907
LOWELL ART NOVELTY SHOP 410
LOWELL DENTAL LABORATORY 601
PAN-AMERICAN INTERCHANGE 603
QUI[illegible] P., Coal Office 404

LADIES' HAIR DRESSER
HENNESSY, MISS K. F. 602

CHIROPODIST
SAUNDERS, MISS CLARA M. 608

TEACHER OF PIANO
SAVAGE, MISS H. D. 607

CONTRACTORS
BUILDERS EXCHANGE 908
Am. Safety Tread Co.
Bartlett & Dow
Boutwell Bros.
Brady, John
Buckland, G. E.
Burnham & Davis Co.
Carroll Bros.
Cogger, Patrick
Connor, M. F.
Derby, L. A. & Co.
Douglass, E. W.
Douglass, J. L. & Co.
Dwyer & Co.
Farrell & Conlon
Fletcher, H. E. Co.
Fullers Wm. H.
Gordon, Jas. L.
Johnson, Thomas W. Co.
Lowell Boston Mosaic Co.
Marinel, John Co.
Mack, W. A. Co.
O'Connor, J. J.
O'Hearn, P.
Penn, Wm. H.
Pratt, Amasa Co.
Pratt & Forrest Co.
Riley, Frank E.
Robinson & Robinson
Sheehan, Andrew J.
Staples Bros.
Sullivan, D. T.
Thomas, J. T.
Thompson Hardware Co.
Tucke & Parker
Vinal, Fred P.
Walker, D. H.
Weaver, Frank L. & Son
Whittet, Jas.
Wiggin, Burton Co.
Wilson, E. A. Co.

Several fine offices are still vacant and will be rented to desirable tenants at reasonable rates. Apply to D. J. Harrington, Building Manager, Room 901.

LADIES!

SLASHED PRICES

Prevail on Every Hat, Flower, Feather or Fancy in our store today. This is the time of year when we must AND DO clean up all the past season's goods to make room for the new arrivals. As is usual at this time, cost makes no difference. We must have the room. Prices, therefore, are slashed in many cases half and others nearly as much. You can buy 2 or 3 Hats here now for the price of 1.

Nowadays the Only Way Is to Buy Your Millinery on Our Plan

48c AND **58c** Now BUYS Up-to-Date

Please note Up-to-date

White Chip

Hats selling elsewhere for 98c

WHITE HEMP

And colors in shapes that are right. We emphasize the word RIGHT for these are not the kind ("Out of date" and worthless shapes) so many dealers are now showing at cut prices. Compare the quality. You buy for less than wholesale prices here now. **68c**

Panamas

AT LESS THAN WHOLESALE PRICES NOW

Panamas in Better Variety and 25 per cent. Lower Than the Lowest Elsewhere.

BEWARE

Of the Many Imitation Panamas being sold as Genuine—COMPARE THE QUALITY—You can buy a Real Panama here for

$1.98, $2.98, $3.98

That others retail for just double.

TRIMMED HATS

A Remarkably Good Showing for this time of Hats to be sacrificed at the Give Away Price of.... 1.00 Up

CHILDREN'S HATS

48c, 68c and 98c

Worth and Selling Elsewhere for Double

Free Any child who calls with parent will be given an Untrimmed Sun Hat Free. Come early as the lot is small.

Free Any woman who feels, owing to the slack times, that she cannot afford to get a hat will be given an untrimmed shape absolutely free if she will make her reason known to manager and buys her trimmings here. Come early as the quantity is small. Offer limited.

IN KEEPING WITH OUR POLICY NEVER TO CARRY GOODS OVER TO ANOTHER SEASON, We Slash Prices and Either Sell or Give Away—and the Above Prices Will Surely Make Things Hum Here.

Broadway

WHOLESALE MILLINERY CO.

196 Merrimack Street

Enter at A. L. Braus Co. or Side Entrance.

Good Goods at Low Prices—No Cheap Goods At Any Price

WANTS TO UNITE PARTIES

A. PIATT ANDREW TO ENTER REPUBLICAN AND PROGRESSIVE LISTS

GLOUCESTER, July 31.—In reply to a request from the progressive city committee, A. Piatt Andrew accepts the offer of indorsement for the congressional nomination, and in his letter of thanks expresses his hope for the coalition of republicans and bull moose.

The request was signed by Alex W. Andrews, Richard T. Darcy, James M. Lyle, Edward H. Parsons, Howard M. Scammon and William H. Vivian.

Mr. Andrew, in his letter to "progressive friends in Gloucester and elsewhere in the 6th district," said in part:

"I recognize in this offer not so much a personal tribute as an expression of your eagerness to assist in putting an end in this district to the methods and practices which have long characterized its political life. I regard it as a protest against existing political standards, against the purchase and sale of the suffrage and of public office, the co-mingling of politics with monetary and other disbursements which have corrupted the electorate, have impaired respect for popular government and which must tend, if persisted in, more and more to discourage any but men of great wealth from seeking to enter the public service.

"I believe that the rank and file of the progressive party and the rank and file of the republican party are marching toward the same goal, and that they would like to march under the same standard with the same standard-bearers.

"I am convinced also that if we are ever to reestablish business confidence and prosperity in this country and to recover the respect of the world in our foreign relations, the two parties must again cooperate in national affairs.

"The majority of the republican party now recognize the validity of most of the contentions which gave birth to the progressive party in Chicago in 1912, and the leader of the progressive party has shown a broad reciprocal spirit in urging the progressive voters in New York to support Mr. Hinman, a republican, for the gubernatorial nomination.

"I appreciate very deeply the support of my friends in both parties in this contest, and if I am honored with more votes than any of the other candidates in the two caucuses I shall gladly and gratefully accept the nomination of either or both of these parties."

CAT GUARDED BODY

SAVAGELY ATTACKED MEN AT FARMINGTON, ME.—RECLUSE HAS KEPT MORE THAN 30 FELINES

FARMINGTON, Me., July 31.—Miss Hattie Davis, aged about 65, was found dead yesterday at her home, near New Sharon. Neighbors know that she had been ill and when she failed to take in the milk left by a dealer investigation was made. Dr. O. B. Head and Arthur Smith of New Sharon entered through a window and found her dead in a chair. The doctor pronounced death due to natural causes.

There were more than 30 cats in the house. One of them, shaped like a kangaroo with short front legs, was guarding the body and made a vicious attack on the men, but was beaten off. The cat advanced toward them on its hind legs like a kangaroo until within springing distance.

Miss Davis was not known to have any near relatives. She had lived in New Sharon for many years. She had been dead at least 24 hours when found and the cats were ravenous.

BARGAINS

IN

SHOPWORN AND RENTED

Singer Sewing Machines

179 CENTRAL STREET

MONUMENTS and MEMORIALS

Of all descriptions in granite, marble and bronze. Our manufacturing plant has the most modern power equipment and every labor saving device.

GUMB BROS.

Cor. Gorham and Anderson sts. Near Edson Cemetery. Tel. 1017

PLACED TIE ON TRACK

To Stop Freight Train so That He Might Steal Ride to Lowell—Admits His Guilt to Police

For placing a sleeper on the tracks of the Boston & Maine railroad, within quarter of a mile from the Westford station, George E. Silva, aged 17 years, is under arrest at the local police station and will later be taken to Ayer for trial. The arrest was made as a result of stories told by several of Silva's companions and it is said that the defendant admitted his guilt when confronted by two of his pals this forenoon.

It will be remembered that on Tuesday, July 21, Engineer Whitney discovered a railroad sleeper on the tracks near the Westford station as he was rounding a curve at about 30 miles an hour. The train was moving too swiftly to be brought to a stop before the obstacle was reached, but fortunately there was a very low cow-catcher on the engine and the heavy piece of wood was brushed to one side. Mr. Whitney states that had the wheels of the engine come in contact with the railroad sleeper the whole train would have been wrecked and he claims that the escape was the most miraculous he ever experienced.

The police allege that on July 21, George E. Silva, together with two companions, John Devine and Paul Littlefield, started out to go blue-berrying in Westford, but upon reaching the patch they discovered that the grass was wet and Silva refused to enter. Silva then, it is said, told his companions that he knew of an easy way to get back to Lowell, so he secured a railroad tie which weighed 120 pounds and placed it across the tracks, his motive being to bring the freight to a stop so that he could board it with ease. However, the accident was narrowly averted and the train did not stop.

The following day, so the story goes, Silva and two friends went blue-berrying again. This time the young defendant showed his chums the railroad tie which was placed across the tracks. When a number of juveniles were cross-examined by Supt. Welch this forenoon, it is claimed, they told him of seeing Silva place the log on the tracks. Silva was already in the dock and when interviewed is said to have confessed in full.

Silva was arrested recently for breaking and entering and larceny of cheese from a B. & M. freight car, but his case was continued until Saturday. He was implicated with the three other young men who were in court today, but they claim they did not assist in the Westford matter.

Stole Cheese from Car

Martin J. Anderson, Herbert S. Elder and Frank Littlefield pleaded guilty to a complaint charging them with entering a freight car on Western avenue on the evening of July 21, and stealing therefrom 35 pounds of cheese, the property of the Boston & Maine railroad, and each was ordered to pay a fine of $5 and given three months' time to do it in. The police claim that a large amount of fruit, etc., has been taken from freight cars recently and B. & M. officials were present to assist in breaking up the gang or gangs responsible.

The trial of the cases of Herbert Smith, the Milford, N. H., man, who was arrested in this city Tuesday night and Mrs. Estelle Marchand, took place this morning after being continued twice. Each pleaded guilty to a complaint charging a statutory offence and the court imposed a fine of $30 for the woman and Herbie will pay $25 and then go back to New Hampshire.

The case of Charles Vayo, called on continuance for unlawfully selling liquor, was placed on file. Victor Boisvert and Georgianna Normand were accused of a statutory offence and their cases were continued until tomorrow.

Juvenile Session

Today's session of juvenile court was not quite so lengthy as during the past weeks and all of the delinquents were placed on probation. John J. Ennis, accused of being present at a game on the Lord's day, was ordered to pay a fine of five dollars.

When the regular session of court opened at 10.30 o'clock, several direct sentences were imposed for drunkenness. John S. Goniz and Philip Drain were sent to jail for the term of two months, while Patrick L. Lynch was given a three months' sentence. Patrick V. McCarthy, a fourth offender, will spend the next five months in the county jail.

NEWTON COPS WON

Continued

Mayor Murphy and Mayor Childs both appeared to be deeply interested in the contest and frequently joined in the applause which greeted some particularly good piece of detective work on the part of the infielders.

The lineup was as follows:

Lowell	Newton
Kelly, lf	H. O'Neil
Sharkey, p	P. Connolly
Kenny, c	ss, Larrivee
Lynch, ss	cf, Cronin
Guthrie, rf	c, Sartwell
Moloney, cf	2b, Hannan
Drewett, 2b	3b, Clancy
Cooney, rf	1b, Farrell
Donovan, 1b	rf, Mahoney

As Umpire Ed Shea announced the batteries, Mayor Murphy went on to the mound and pitched the first ball of the game. Charlie Sharkey, sometimes called "Red," the boy from the South common district, who flings from the portside, was on the firing line for Lowell while opposed to him was Connolly, a right hander.

First Inning

Umpire Shea awarded O'Neil, the visitor's lead-off man, with a passport to first base. O'Neil, however, was not satisfied with his resting place and on the first ball to Connolly stole second. O'Neil is some base runner and when Connolly flied out to left field, the visitor went to third after the catch was made. O'Neil must be a sad nuisance to Sunday crap games down Newton way. The umpire called Larrivee out on strikes. Cronin hit a savage grounder to Donovan. O'Neil and Cronin attempted a squeeze play with two out and Cronin was arrested at first for attempting the same.

Kelly rolled a slow grounder at Larrivee and was pinched at first. Sharkey was called out on strikes. Connolly also fanned Kenney and the Newton fish-horns tooted for several minutes.

Score: Lowell 0, Newton 0.

Second Inning

Sartwell dropped a fly in short left between Lynch and Kelly. Sharkey then struck out Hannon and the Lowell cow-bells were heard. Sharkey's curve was hit for a single to left by Clancy and two Newton men were on. Both base runners moved up a peg on a passed ball by Kenney and the Glooms held sway on the bench of the Lowell cops. Farrell cracked out a single to right and two runs were scored. Farrell ran over the base too far and Sharkey's throw to Donovan got him out. Once more the fish horns did valiant duty. Mahoney was called out on strikes.

Dan Lynch tapped out a couple of fouls and then hit one to Hannan, who caught Daniel at first with a throw to Farrell. Then came Guthrie with a strike-out. Moloney bounced a hard grounder off Farrell's shins and reached first. Moloney then stole second and on a passed ball by Sartwell went to third. Capt. Drewett then worked the Newton pitcher for a pass, Cooney ending the inning with a grounder to Hannon.

Score: Newton 2, Lowell 0.

Third Inning

O'Neil then started something for the visitors in the third with a single to centre. Sharkey caught O'Neil off first and he was run down between first and second, Donovan making the put-out. Connolly was called out on strikes and Eddie Shea was warned to keep far from Newton. Ed showed his bravery by calling Larrivee out on strikes.

Donovan started off the third for Lowell with a rap to right which went for a single. There was an argument right away when a runner was asked for Donovan but finally Drewett was allowed to take his place at first. Kelly sent the crowd into spasms of delight when he walloped the ball to the right field fence for three bases, scoring Drewett with Lowell's first tally. Connolly grew wild and passed Sharkey, and the cowbell corps increased in volume. Sharkey then stole second. "Bill" Kenney banged out a two bagger to right field, scoring both Kelly and Sharkey. Larrivee fumbled Lynch's fly; Kenney tried to make third on the error, but was thrown out. Lynch went to third while the ball was being thrown around the Newton infield and scored on Guthrie's infield out. Moloney reached first when Sartwell dropped the third strike. Moloney pilfered second. Drewett hit to Clancy and died at first.

Score: Lowell 4, Newton 2.

Fourth Inning

Lynch and Donovan put the clippers on Cronin's grounder and the latter saundered back to the jug. Sartwell took his three healthiest. Hannon tried to break into the assault column, but again Lynch and Donovan formed a squad of prevention and our cups went to hat.

Al Cooney, struck out, on the third strike Catcher Hartwell received a split finger and the game was held up for a few minutes. When the game was resumed, Donovan drew a pass and Drewett once more was put on the bases. The Lowell captain hiked his slight frame to second for a stolen base and went to third while Sartwell was throwing out Kelly on a dropped third strike. Sharkey doubled to left, scoring Drewett. Kenney hit to Farrell and Connolly covered the bag for the put-out.

Score: Lowell 5, Newton 2.

Fifth Inning

Crosby laced out a two-bagger to centre which sailed over Moloney's head. Farrell scored Clancy with a single to right and the fish horns once more sounded. Mahoney hit a single to right, sending Clancy to third. O'Neil was called out on strikes. Pitcher Connolly singled to left field and the ball went through Kelly's legs, Connolly going to third, while Clancy and Mahoney both scored. Larrivee's high fly dropped safe, Connolly scoring. Cronin struck out. Sartwell singled to left but Guthrie took Hannan's fly and the disastrous session was at an end.

Lynch flied out to Cronin. Connolly took Guthrie's grounder and threw him out at the first station. Moloney groundered out, Clancy to Farrell. Connolly seemed to have the Lowell batters handcuffed and on their way to the "Black Maria."

Score: Lowell 5, Newton 6.

Sixth Inning

Moloney came in from centre field and took Sharkey's place on the mound while "Red" went out to the middle garden. Moloney fanned Clancy, the first man to face. "Buster" Farrell singled to left. Mahoney helped the good cause along with a strikeout. O'Neil got a life when Lynch booted his grounder. Sharkey made a nice running catch of Connolly's fly in short centre and the danger was over.

Drewett struck out. Cooney also went into retirement after three vain efforts to meet the sphere. Donovan drew another pass from Connolly and Drewett again went in to run for him. Drewett was out trying to steal second.

Score: Lowell 5, Newton 6.

Seventh Inning

Dan Lynch made a nice stop and throw of Larrivee's hard grounder and the runner was out at first. Mahoney threw out Cronin after stopping his high bounding grounder. Moloney hit Sartwell and the latter strolled to first. Kenney's throw to Lynch nailed Sartwell when he tried to steal second.

Kelyy opened the seventh with a terrific smash to the left centre field fence which went for three bases. O'Neil's fast fielding alone kept Kelly down to three bases. Sharkey was an easy victim for Connolly on strikes. Kelly scored on Kenney's infield out amid great cheering and clapping. Larrivee took Lynch's infield fly.

Score: Lowell 6, Newton 6.

Eighth Inning

Moloney started the eighth by hitting Hannan. The Newton officer probably will not be able to sit down with ease for several days. Clancy struck out. Hannan went out while attempting to steal second. Moloney also hit Farrell but then came back and struck out Mahoney.

Guthrie got a life when Hannon dropped his infield fly but went out trying to steal second. Moloney struck out. Drewett was also a victim on strikes and the score was still tie.

Score: Lowell, 6; Newton, 6.

Ninth Inning

O'Neil beat out an infield hit and then stole second. Kenney took Connolly's foul fly. O'Neil stole third and scored on Kenney's low throw to Guthrie. Larrivee beat out an infield hit. Cronin singled to left, advancing Larrivee to second. Sartwell then came through with a single to left, filling the bases. Hannan hit to Guthrie and Sartwell was forced at second, Larrivee scoring. Clancy filed to Lynch.

McNulty went in to bat for Cooney and was thrown out at first on a dropped third strike. Donovan singled to left. Kelly forced Donovan at second with a fielder's choice to Larrivee. Kelly stole second and went to third on Sartwell's bad throw. Sharkey struck out.

Final score: Newton 8, Lowell 6.

COTTON REPORT

Condition of Crop on July 25, 76.4 Percent of a Normal

WASHINGTON, July 31.—The condition of the growing cotton crop of the United States on July 25 was 76.4 per cent of a normal the United States department of agriculture's crop reporting board announced at noon today in its third condition report of the season. This condition compares with 79.6 per cent on June 25 this year, 79.6 per cent on July 25 last year, 76.5 per cent in 1912 and 80.0 per cent, the average condition on July 25 for the past ten years.

The area planted to cotton and under cultivation on June 25 this year, as previously reported was 36,960,000 acres, a decrease of 498,000 acres or 1.3 per cent from that under cultivation on June 25 last year. A condition of 100 per cent of a normal on July 25 would be equivalent to a yield of 234.1 pounds of cotton to the acre, the bureau of crop estimates has announced.

Weather conditions generally have been favorable to the crop throughout the month except in the western part of the belt where lack of rain and high temperatures caused late cotton to suffer severely.

During the early part of the month local showers over large areas to the eastward of the Mississippi greatly improved the outlook, and the early planted crop was nearly everywhere reported as in good condition. West of the Mississippi, however, no rain occurred over the greater part of the cotton-growing portions of Texas and the late planted in that state suffered for moisture. The early planted, however, was making satisfactory growth in Texas as well as in most portions of Oklahoma, Arkansas and Louisiana. Boll weevil were reported as increasing in several sections.

Toward the middle of the month generous showers over the eastern states greatly favored growth and the planted was generally reported as being in good condition. In the central portions of the belt local rains greatly benefited the crop in Arkansas and Louisiana and in parts of Mississippi, but rain was badly needed in Mississippi as well as in Tennessee. In Texas and Oklahoma but little rain fell and the soil then was becoming very dry; the early planted cotton was reported as doing well, however, but the late planted was much in need of rain.

During the latter part of the month widely distributed showers, with moderate temperatures and the usual amount of sunshine, greatly improved conditions of cotton over all eastern and most central districts and the prospects continued good. In the western part of the belt practically no rain fell in Texas and only small amounts in Oklahoma and Arkansas. High temperatures prevailed during much of the time and late planted cotton was suffering severely. The early planted was standing the drought fairly well, but rain was greatly needed in most of the district. Boll weevil conditions remained the same; they appeared inactive, however, and were doing little damage in Texas.

Comparisons of conditions, by states, follow:

States	July 25, 1914	July 25, 1913	10-Year Avg.
Virginia	89	81	82
North Carolina	86	77	80
South Carolina	79	75	78
Georgia	82	74	80
Florida	86	82	83
Alabama	81	79	79
Mississippi	79	77	77
Louisiana	76	79	77
Texas	71	81	81
Arkansas	72	87	81
Tennessee	73	90	83
Missouri	75	86	84
Oklahoma	75	81	82
California	100	100	—
United States	—	79.6	80.0

DID NOT DIE SUDDENLY

The late Frank H. Hill, who died at 27 Tyler street, Wednesday night, did not die suddenly as has been reported. Mrs. Hill states that she called a doctor for her husband the previous night and gave him every necessary attention. Medical Examiner Meigs performed an autopsy.

PAVE GORHAM STREET TO MANCHESTER STREET

Gorham Street Merchant Wants Alderman Morse to Finish the Paving Job This Year—Mayor Wants Emergency Automobile

Michael McGlinchey, the Gorham street provision dealer, has addressed a letter to Charles J. Morse, commissioner of streets and highways, urging him to complete the Gorham street paving job this year. Mr. Morse has been quoted as saying that he would not go beyond Maple street in Gorham street with the present paving and Mr. McGlinchey believes that it would be very poor business not to complete the Gorham street job to Manchester street as was originally planned. Mr. McGlinchey says that the business men and others in Gorham street are sick and tired of the paving stunts that are being done there each year and he thinks it is high time that there was an end to it. If the present paving is not extended further than Maple street it will have to be completed to Manchester street next year.

There has been more or less paving work going on in Gorham street for four consecutive years. In 1910 the street was paved from Middlesex street to the southerly line of Appleton street; in 1911 from Appleton street to West Union street; in 1912 from West Union street to Elm street; 1913 from Elm street to Davis square, and 1914 from Davis square to Maple street. In view of this system of patch work it is little wonder that Mr. McGlinchey and others are anxious to see the paving completed this year.

Thirty-One Miles of Oil

Thirty-one and one-tenth miles of streets have been oiled in Lowell this year, representing about 150 streets in all, including 41 streets that had never been oiled or watered until this year. All of these streets will be treated to a second coat of oil before the season is over, though it was stated in the beginning that one coat was all that would be necessary. Perhaps the second coat is necessary because of the fact that no small portion of the first coat found its way to the sewer. The same rate of assessment will be charged for oiling as has been charged for watering the streets.

An Emergency Automobile

Yesterday's little happening in which a city department figured in the capture of a horse thief supplied the mayor with an idea which he cut loose today. His Honor believes that the city should have an emergency auto and that it should be kept at the police station. He says that quite a number of cities, including Lynn, have emergency automobiles. The mayor states that if he has money enough left over at the end of the year he will purchase an emergency machine.

South Common Band Stand

So far as the band stand on the South common is concerned it cannot be said that Lowell is not building with an eye to the future. Commissioner Donnelly stated this morning that the stand when completed would accommodate 50 musicians and he allows that will hold Lowell for some time to come.

For the Playgrounds

John Woodbury Kernan, superintendent of parks, announced this forenoon that there had been received for the playgrounds, through Mrs. Edward W. Trull of the College club, 100 yards of percale from Mr. Harry Duckworth, of Garnersville, N. Y. The percale will be used in the industrial work.

A bound memorial of the late George F. Richardson has been presented to the supreme judicial court and members of the Lowell Bar association have received copies of it.

MARRIAGES WERE FEWER

THIS YEAR THAN LAST, AT LEAST FOR THE SEVEN MONTHS JUST PASSED

Dan Cupid has not been as busy in Lowell this year as in 1913 when, up to July 31 he had 656 marriage intentions to his credit on the book of joys and sorrows at city hall. The best he could do this year was 603, a shortage of 53 intentions and if Dan doesn't do better than this in Lowell he is liable to lose his job. He doesn't come under the civil service and could be removed without the formality of a hearing. Of course little Dan has been up against the high cost of living and a great many would-be benedicts have had bad cases of cold feet this year on account of the woman suffrage movement; not because they were opposed to it, but the very thoughts of the possibility of the women of their choice developing militant propensities made them hesitate, and they are still hesitating. Dan, however, has not given up hope and within the last few days he has induced the following to register their matrimonial intentions:

July 27—George E. Sexton, 23, boxmaker, 83 Lawrence street, and Catherine McKim, 20, waitress, 83 Lawrence street.

July 28—Antoni Malinowski, 29, operative, 18 Bent's court, and Petroucla Pletkiewicz, 22, operative, same address.

Wladyslaw Miksza, 23, shoemaker, 494 Lawrence street, and Anastazia Rak, 19, operative, 22 Howe street.

July 30—Michael Belicki, 23, operative, 78 Lakeview avenue, and Tikea Borodowka, 25, operative, 72 Davidson street.

July 31—Thomas H. Flemings, 24, teamster, 41 Rock street, and Mary Maroney, at home, same address.

TOWN SCHOOL CHANGES

Several Teachers Shipped—New Appointments to Dracut Supervisor of Music Wanted

The committee on vacancy for the public schools of Dracut, Tewksbury, Tyngsboro and North Reading will hold a meeting at the Y. M. C. A. building on August 13 to elect a supervisor of music for the district to fill the vacancy created by the resignation of Miss Marion C. Malton, who has accepted a more lucrative position.

Miss Malton has held the position of supervisor of music for the district for the past four years. She started on the position at a salary of $700 per year and when she resigned she was receiving $775 per annum. At the present there are three or four candidates for the position and it is believed several other applications will be received before a successor to Miss Malton is appointed. All applications are to be sent to the secretary, Nelson E. Huntley at the Merrimack Clothing Co. in this city.

The members of the committee are as follows: Wilber Patten, Tewksbury; L. C. Bachelder, North Reading; Rev. Napoleon Hoagland, Tyngsboro, and Hiram E. Linscott, Dracut.

Several important changes have recently been made in the teaching corps of the Dracut schools. Miss Gardner, who was a teacher in Wilmington, has been appointed to teach the fifth and sixth grades of the Dracut Central school, Miss Monk of Gorham, Me. has been appointed principal of the Kenwood school to fill the vacancy created by the resignation of Miss Nellie L. Keating, who a short time ago became the bride of a well known Lowell man. Miss Keating is a resident of Arlington.

Miss Marion, Miss Bucutch and Miss Kiernan, whose names were on the supplementary list of the Dracut teachers have been elected permanent teachers. The by-laws of the school rules have been amended in order to raise the pay of the janitors of the East Dracut and Broadway schools from $3 to $5 a week.

NEARLY KILLED

Motorcyclist Crashed Into Wall at Corner of Moody and Aiken St.

William J. Queenan, a young man employed by James Viahos, the wholesale dealer, and residing at 88 Mt. Vernon street, narrowly escaped death this afternoon when his motorcycle crashed into a brick wall at the corner of Moody and Aiken streets.

According to witnesses of the accident, Queenan was driving his cycle, which is equipped with a side car, down Moody street toward city hall at a moderate rate of speed. When he reached the junction of Aiken street he almost collided with an automobile owned and driven by J. A. Filion, which was just turning the corner. In order to avoid a collision, Queenan turned to the right and his machine crashed into the brick wall. The fork of the cycle as well as the frame were broken, while the speedometer and the gear guard were torn off. The young man was thrown forcibly to the ground and lost consciousness. He was carried into Houle's drug store, where first aid was given him. After an examination it was found that Queenan suffered from a badly bruised shoulder, but fortunately no bones were broken. The damages to the cycle will be about $65.

DEATHS

DUBOIS—Louisa, aged 10 days, died today at the home of the parents, Albert and Georgiana Dubois, 48 Fisher street.

ANDERSON—Gustave, aged 8 months and 15 days, died today at the home of the parents, Gustave and Anita Anderson, 50 Lilley avenue.

MORIN—Joseph E., aged 15 days, died today at the home of the parents, George and Eva Morin, 169 Cheevner st.

EXCUSE ME

JUST SAY
Sun Building
THAT'S ALL

Everybody knows where it is.

This is a great advantage for the tenants of Lowell's finest office building.

If you are a tenant you realize this.

Now is the time to get in before all the offices are taken.

Some good ones still remain.

Call and see them.

Inquire at the office of the
BUILDING MANAGER
ROOM 901 TEL. 4100

A LARGE OFFICE

34 by 14 feet, on the second floor of the HARRINGTON BUILDING, 52 Central St., good light and ventilation, for rent. Will be partitioned off to suit a desirable tenant and will be rented or leased at a very reasonable rate. Apply to D. J. Harrington, Building Manager, 901 Sun Building.

FRIDAY AND SATURDAY SPECIALS DURING OUR GREATEST CLEARANCE SALE. 35c TO 50c FADELESS OATMEALS, 16c A ROLL. ALL CUT-OUT BORDERS HALF PRICE
UNITED WALL PAPER STORES, MERRIMACK SQUARE Opposite Sun Building
America's Biggest Makers and Sellers of Wall Paper. Free Deliveries—Stores Everywhere—Union Paper Hangers. (Signed) G. St. Onge, Asst. Mgr.

DAY BY DAY WITH THE DEYS

Too Bad, George! Too, Too Bad!

By CLARE VICTOR DWIGGINS

Copyright, 1914, by McClure Newspaper Syndicate.

AUSTRO-SERVIAN WAR

Continued

to Emperor Francis Joseph for permission to be enrolled as a Red Cross nurse.

Vienna was overflowing today with people who had deserted the summer resorts and were hastening to their homes.

GERMANY BELIEVES ONLY MIRACLE CAN PREVENT WAR—EXPORTS CURTAILED

BERLIN, July 31.—The German federal council today issued a decree prohibiting exports of grain, flour, foodstuffs, meats, animal products, automobile trucks, motor cycles, petroleum, coal tar and coal oils.

The step taken by the federal council whose members represent the rulers of the federated states composing the German empire was said to have been necessitated by the heavy exports of the past few days reported by the chamber of commerce.

It was semi-officially announced that the matters dealt with by the federal council were of "secondary importance."

It had been generally expected that an order for the mobilization of the German army and navy would be issued last night. The government's postponement of this drastic action gave rise today to hopes that something might happen to avert the necessity of doing so.

General War Inevitable

The general feeling throughout Germany was, however, that only a miracle could prevent war and another anxious day of waiting for a definite solution of the existing doubts as to whether the crisis would result in peace or war was passed by bankers, business men and the laboring classes, the latter of whom would have to bear the brunt of the burden in case hostilities should be decided on.

Meanwhile, the German government put forth the greatest exertions to prevent the spread of alarming rumors and false news. It ordered the confiscation of four newspapers which had printed an erroneous report that mobilization had been ordered and the strictest censorship was placed upon news and other despatches sent abroad. Objectionable despatches are being returned to senders.

Russia Calls Reserves

Official quarters found in the Russian ukase calling out the army reserves a factor which greatly aggravated the situation and amounted, in their opinion, to a direct challenge to Austria-Hungary and Germany.

Fear that in case of mobilization the German railroad system would be blocked for ordinary traffic caused a number of municipalities to take steps to increase the stocks of grain in the districts within their jurisdiction. The Berlin city council commissioned several firms to purchase and bring in supplies of grain and flour and many of the cities near the frontiers followed suit.

The financial markets reflected the general pessimism. Trading has been almost suspended except for cash business and even this is listless.

Money is almost impossible to obtain and it is known that at least a dozen brokerage and banking firms are in difficulties and suspensions are apprehended.

Americans Advised to Leave

American visitors, after at first treating rumors of war lightly, have begun to realize the gravity of the situation. Their German friends occupying influential positions have advised them to quit the country at once as a mobilization order might tie up the railroads at any moment.

The report that the Grand Duke Ernst of Hesse was proceeding to St. Petersburg was semi-officially denied today. The grand duke is still at Wolfsgarten castle.

BELGRADE CAPTURED AND IS NOW OCCUPIED BY AUSTRIAN TROOPS

LONDON, July 31.—A Semlin despatch to the Standard says:

"The Austrians crossed the Danube, 30 miles to the east of Belgrade, and the Save, 10 miles to the south. Belgrade has been captured and is now occupied by Austrian troops, and the force which invaded Servia at Semendria is advancing along the road which leads to Osipanica and ultimately to Nish.

"The occupation of Belgrade was carried out without serious difficulty. The invading troops crossed the river, partly by means of the remnants of the railway bridge which was blown up by the Servians and partly by a pontoon bridge constructed under its cover, and approached the Servian capitol from the south.

"The attacking forces advanced by a steep hill, driving the Servians before them. The Servians retreated, partly along the road leading to Groca and partly toward Popovics.

"The losses on both sides appeared to have been comparatively light.

The invasion of Servia at Semendria was a much more difficult task. The Austrians built a pontoon bridge under the cover of darkness from an island in the middle of the Danube, where the channel narrows to 200 yards and the current is swift.

"The construction of the bridge was a hazardous operation. The work was perceived from the Servian shore and the Servians opened fire.

"The attacking forces were aided by artillery and infantry along the south shore of the island and succeeded in completing the bridge, over which they passed."

MAGAZINE IN BELGRADE BLOWN UP—THE CITY WAS BOMBARDED

VIENNA, July 31.—The following official despatch was received here last night:

"About midnight machine gun firing was opened from Belgrade and in reply the Austro-Hungarian monitors bombarded the city.

"At 1 o'clock in the morning the powder magazine in Belgrade blew up. At dawn the Servians made another unsuccessful attempt to destroy the bridge.

"As shots were fired from the Servian custom house upon our troops, our artillery was trained upon the building, which was quickly demolished. This was followed by the sound of rifle fire. Simultaneously fires broke out at different points in Belgrade.

"During the Servian attempts to blow up the bridge 16 Servians were captured by our men and taken to Petervardein.

"It is rumored that serious disturbances have broken out in New Servia, where the non-Servian elements are reported to have refused to enter the army."

300 KILLED IN TAKING OF BELGRADE—MONTENEGRINS SEIZE CATTARO

LONDON, July 31.—An Athens despatch to the Daily Telegraph says it is reported from Corfu that the Russian warship Tereto, in port there, has received news by wireless that Belgrade was occupied by the Austrians after heavy fighting and that 200 Austrians and 100 Servians were killed.

The same despatch says that the Austrian seaport of Cattaro, in Dalmatia, has been occupied by the Montenegrins. Cattaro is dominated by the Montenegrin mountains and has importance as the commercial outlet of Montenegro.

LONDON STOCK EXCHANGE HAS BEEN CLOSED UNTIL FURTHER NOTICE

LONDON, July 31.—The London stock exchange has been closed until further notice. The decision to close was taken at a meeting held this morning. The chief reason for the unprecedented action of the London stock exchange committee was the fact that the system of credit had practically broken down and it was impossible to carry on business in the ordinary way. This situation did not arise through over-speculation, but because bankers could not collect margins which had been rapidly shrinking while at the same time the continent continued to pour stock into London.

Bankers here had been trying for days to get their customers to take up this stock, but the impossibility of finding cash and the inability to sell the securities caused credit business automatically to cease and the closing of the exchange became necessary.

LYNN YOUTHS ARRESTED

Found Trying to Pass Worthless Checks in Local Stores — Arraigned in Court and Fined

Two complaints were preferred against Joseph Sheehan and Frank Donohoe, the two young men from Lynn who were arrested early last evening after attempting to pass checks in Middlesex street stores, when they were arraigned before Judge Pickman in the local court. The young men were charged with larceny of a shirt valued at $2 and of attempting to commit larceny, and when their names were called by Clerk Toye, each pleaded nolo contendre.

Supt. Welch told the court that he had investigated the case and found that both young men were favorably known in Lynn. The superintendent stated that he believed both of the defendants were just starting out on the wrong path and he believed they had no previous records. The court ordered the larceny charge placed on file and ordered each to pay a fine of $10 on the second complaint.

Tried to Pass Checks

Charged with attempting to pass worthless checks in three Middlesex street establishments, two young men who gave their names of Joseph Sheehan and Frank Donohoe, both of Lynn, were arrested last night by Patrolmen Hamilton and Winn and brought to headquarters where, it is claimed, they admitted their guilt.

Sheehan is well known in this city as a fancy roller skater, it is said. Early last evening he and his companion, Donohoe, arrived at the office of the Standard Bottling Co. on Middlesex street and sought the manager, George W. Barris. They claimed to represent an organization of shoe workers in Lynn and asked to have a quantity of tonic delivered at Silver lake next Saturday afternoon, when the organization was to hold an outing. The bill for the amount of tonic which they ordered came to $32 and Sheehan passed over a check for $50, asking to have $18 given him in cash.

This part of the transaction was not agreeable to Mr. Barris, and he refused the order on these conditions, and the two young men left the store rather disappointed. As Barris became more suspicious he called up the police station and informed the officers of the attempted transaction. He was asked to keep an eye on the pair while Patrolmen Hamilton and Winn were sent from the station to make a search of Middlesex street.

From the Standard Bottling Co. the pair went to the Richardson Hotel where they stayed only a few minutes and then made their way down Middlesex street. The officers put in an appearance at this time and they, together with the Standard company's man, kept their eyes on the suspects. At the New Racket they represented themselves as campers and asked to purchase an axe and saw. The articles were brought out and suited their taste all right, but Sheehan displayed a check for $10 in payment for the articles which were worth $2. The clerk informed them that she could not make the sale.

From here the young men went to the gents' furnishing store of A. Mr. Tallen and were arrested while attempting to pass a check in payment for a two-dollar shirt. The check was made out to the Security Trust Co. of Lynn and signed by A. L. Ward.

When cross examined at the police station by Supt. Welch, the men gave their names as Joseph Sheehan and Frank Donohoe, both of Lynn. Sheehan had two checks in his possession, it is claimed, one for $10 payable to James Halligan and signed F. S. Kelley and the other for $25, payable to Walter Stevens and signed by A. G. Kenney. Several Boston pawn tickets were found in the pockets of the Sheehan lad. One was for a loose diamond pawned June 25, for which $10 had been received; another was for a stickpin with 11 diamonds and one pearl, pawned June 15, for which $12 had been received; a third was for an open faced gold watch for which $5 had been advanced July 20, and a fourth was for a diamond, on which $15 had been loaned on Dec. 22. Each ticket bore a different name.

Donohoe seemed to be the quieter of the two, and the police did not find out so much about his past life. However, after he had been searched for the check which was presented at the Standard Bottling Co., he took it from his shirt pocket and told the police that they were not as wise as they pretended to be. It was learned later in the evening that Donohoe is on probation at the present time for non-support of his wife and children.

Dice were found in the pockets of both of the young men and each stated that if he had all the money that he had lost with the dice he would not have to pass worthless checks now.

THEY'RE CHANTING WAR SONGS IN PLACE OF HUMMING WALTZ MUSIC ALONG THE BEAUTIFUL DANUBE NOW

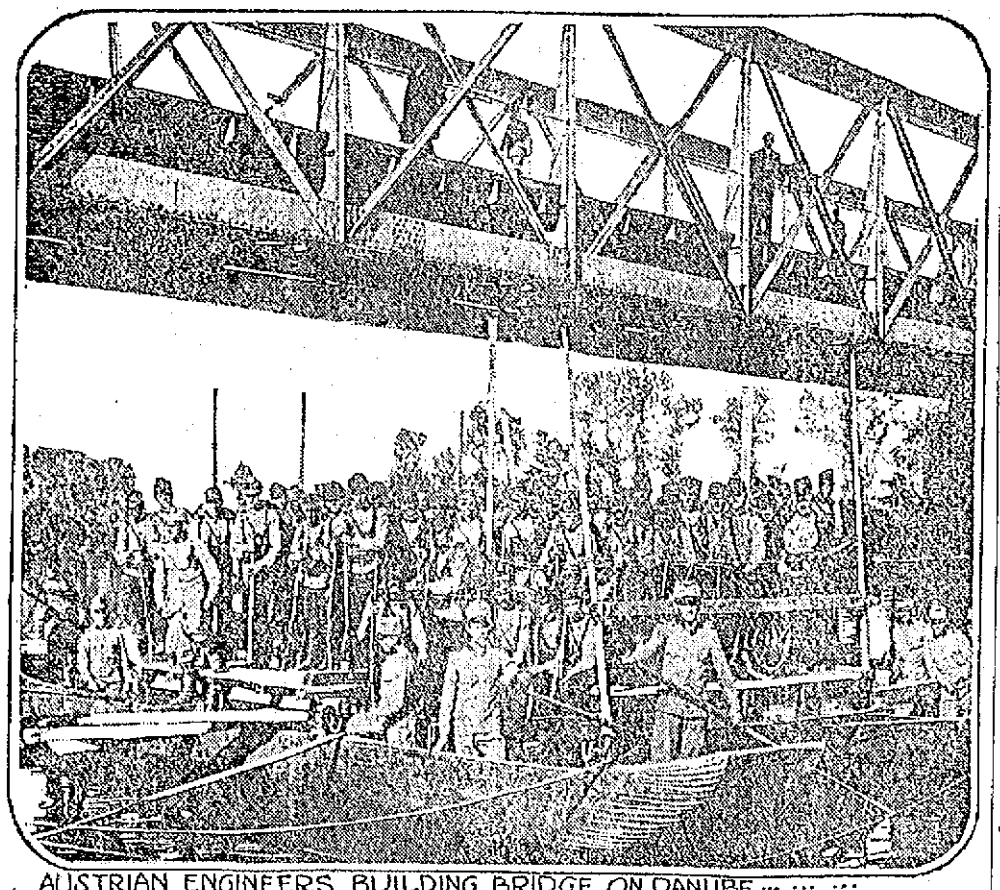

AUSTRIAN ENGINEERS BUILDING BRIDGE ON DANUBE

The famous old Strauss waltz, "On the Beautiful Blue Danube," has been [illegible]ed into a war chant by the Austrian army now in conflict with the Serbs. Most of the early action of the war is expected to take place on the northern border of Servia along the shores of the Danube. This picture shows Austrian army engineers snapped while they were building a pontoon bridge over the Danube.

BUYS PROVIDENCE TEAM

PRES. LANNIN OF BOSTON RED SOX NOW OWNER OF INTERNATIONAL LEAGUE TEAM—PAID $75,000

CHICAGO, July 31.—A very important baseball deal was closed yesterday at the American league headquarters whereby Pres. J. J. Lannin of the Red Sox becomes the sole owner of the Providence club of the International league, paying the Detroit club $75,000 for the property, which includes the ball park, the franchise and players under contract.

The Detroit club has made arrangements to invest in the Buffalo club of the International league and were the ones to suggest that Boston take over the Providence property as the Red Sox owner would be near at hand to look out for the club.

President Johnson of the American league and President Ed. Barrow of the International were in conference with President Lannin in Cleveland and after investigating the matter Lannin put up a certified check for $25,000 to bind the bargain. The details were left to President Johnson and everything was closed here yesterday.

The Providence club will continue to be handled by Manager Bill Donovan and Secretary Stephen D. Flanagan. There are several fine players on the payroll. The Red Sox management is after players and will be in a position to help the Rhode Island club.

President Lannin said this evening: "The matter was put up to me by Pres. Ban Johnson last Sunday at Cleveland and it looked so good that I became interested at once. When the Red Sox are on the road I expect to spend a good deal of the time at Providence. I think it a good bargain and have a scheme in mind that will improve conditions in Providence.

"The first ball games that I ever saw were the hair-raising contests between Boston and Providence in the early '80s."

The International league played in good luck when they induced the Red Sox management to take the Providence club.

If you want help at home or in your business, try The Sun "want" column.

BABY CARRIAGE TIRES

Put on, 25c up. Prompt service and good work.

GEO. H. BACHELDER
POST OFFICE SQUARE

Bright, Sears & Co.
WYMAN'S EXCHANGE
Bankers and Brokers
SECOND FLOOR

FOR SALE

GOOD BAY MARE FOR SALE; 1600 lbs.; suit coal dealer, contractor or farmer; trial alone. 80 Plain st.

PARROTS FOR SALE AT 194 MIDDLESEX st., top floor. Call evenings after 6 o'clock.

SPLENDID OPPORTUNITY TO BUY first class boarding and rooming business; excellent location; house full of boarders; owner leaving city will sell cheap to quick buyer; come and inspect. Address O 84, Sun Office.

AUTO FOR SALE—1910 CADILLAC, 5 passenger 36 horse power car in good repair. To a quick purchaser, $450. Inquire Silverstein, 62 Central block.

FIVE PASSENGER 1912 TOURING car for sale; in perfect condition; cost $2175; will sell for $500, or trade for some good cows. W. A. Wilson, Nobscot, Mass.

CHOICE COMPLETE OUTFIT CONSISTING of young family horse, harness, single seated runabout and two seated canopy top convertible wagon as good as new, for sale. Horse is 9 years old, have owned 6 years and is in prime condition, but now have auto. Must be seen to be appreciated. Phone Westford, 30, Arthur E. Day, Westford, Mass.

WINDMILL IN FINE CONDITION for sale. Bargain if bought now. Inquire G. A. Harmon, opp. Wildwood st., Chelmsford.

BAKERY FOR SALE; IN AN EXCELLENT location; doing a first class business; cause of selling, owner wants to retire. Address S 3, Sun Office.

MOTOR CYCLE FOR SALE; IN good running condition; price $35 if sold at once. Apply 407 Middlesex st.

CHAMBER SET, IRON BED, springs and mattress, Crawford range, gas stove, Vulcan heater, sofa, easy chair, tables, couch, piano and secretary for sale. 53 Canton st.

ONE 7½ HORSE POWER DIRECT current motor, first class condition, $15. Inquire T. Costello & Co., 313 Central st.

E. F. Gilligan & Co.
PAINTING AND PAPERHANGING
Lowest prices. All work guaranteed. Estimates given.
Res. 130 Bowers st. Tel. 3334-W

W. A. LEW
Steam dyeing and cleaning of ladies' and gents' wearing apparel. 30 years in the business.
49 JOHN STREET

TO LET

EIGHT-ROOM TENEMENT FOR rent; bath, hot water, china closet and hardwood floors; everything convenient; 531 Merrimack st. Inquire 18 Franklin st. Tel. 1895-W.

FOR RENT—EXTRA PLEASANT tenement of four rooms and toilet on same floor. Convenient location, near depot; $2.00 per week. T. H. Elliott, 54 Central st.

TENEMENT TO LET, 60 WHIPPLE st.; 13 rooms, steam heat, hot and cold water; set tubs; all in first class condition. Inquire on premises. J. J. Kelleher.

FIVE ROOM COTTAGE TO LET AT Salisbury Beach; South End; on ocean front; from Aug. 10 to Aug. 22; rent cheap. Apply A. T. Clark, 74 Market st., Amesbury, Mass.

7-ROOM TENEMENT TO LET AT 130 Cross st. and 3 and 4 room tenements cor. of Cross and Willie sts. Tel. 1598, or inquire 292 Fairmount st.

FIVE-ROOM TENEMENT TO LET in good repair; centrally located, near mills. 154 South st. Inquire on premises.

FIVE-ROOM TENEMENT TO LET; $9; and $11.50. Inquire Schutz Furniture Co., 316-320 Middlesex st.

NEW FLATS OF SIX ROOMS TO let on Riverside st. Inquire 428 Riverside st. Tel. 2970.

FURNISHED ROOMS TO LET; ALSO two for light housekeeping, at 19 Hurd street.

TWO GOOD OFFICES IN THE HARRINGTON building, 52 Central st., to let at a very low rental. If desired will be rented for rooming purposes. Apply to D. J. Harrington, Building Manager, 901 Sun building.

A LARGE OFFICE, 34 BY 14 FEET on the second floor of the Harrington building, 52 Central st., good light and ventilation, for rent. Will be partitioned off to suit a desirable tenant and will be rented or leased at a very reasonable rent. Apply to D. J. Harrington, Building Manager, 901 Sun building.

ROOM SUITABLE FOR BARBER shop or business office, to let; on second floor of the Harrington building, 52 Central st.

STORAGE FOR FURNITURE
Separate room $1 per month for regular $2 two-horse load. Pianos 50c. The dryest and cleanest place for storage in Lowell. Telephone connection. O. F. Prentiss, 356 Bridge st.

TO LET

On High st., NORTH BILLERICA, near R. R. bridge, 5 min. walk to shops, lower tenement new two-flat house; all maple floors; steam heat; set tubs, bath, hot water, electric lights; 5 large rooms; rent $18; tenants to have the use of a large adjoining lot free.

HELP WANTED

CUTTERS ON BOYS' AND YOUTHS' shoes, top cutter and trimming cutter (male.) Apply Federal Shoe Co., Dix st.

EXPERIENCED TOP STITCHERS on boys', youths' and gents' shoes, (female. Apply Federal Shoe Co., Dix st.

NIGGER HEAD LASTER WANTED. W. J. Barry Shoe Co., 50 Stackpole st.

FLASHER TENDER WANTED. Apply Lowell Textile Co., North Chelmsford.

AN EXPERIENCED SOLICITOR wanted for road work. Charles R. Fish & Co., West Side Nurseries, Worcester, Mass.

TABLE GIRL WANTED AT ONCE to go out of town. Apply at store, corner of Church and Lawrence sts.

LOWELL RAILWAY MAIL CLERK examinations coming. $75 month. Sample questions free. Franklin Institute, Dept. 168 N, Rochester, N. Y.

WANTED

TWO OR THREE FURNISHED rooms wanted for light housekeeping by married couple; no children; near depot; terms moderate. Write L 11, Sun Office.

WANTED TO BUY A VARIETY store with good tenement attached, on Broadway, or vicinity; also will sell my lodging house of 11 rooms; well located. Address T 51, Sun Office.

THREE UNFURNISHED ROOMS wanted for light housekeeping in good location. Address A 53, Sun Office.

REAL ESTATE FOR SALE

HOUSE LOT WITH CELLAR DUG, for sale; good well; near new car shops; two minutes' to car line. Inquire at 1 Rogers st., North Billerica, Mass., or 122 South st., Lowell.

A. C. WHEELOCK
REAL ESTATE OFFICE
468 CENTRAL STREET

To Let—On Central st., newly finished flat of five rooms and bath, set tubs, hot and cold water, cool piazza. Also flat of seven rooms and bath, newly finished, set tubs. Both these flats are newly curtained throughout.

To let—Flat of four rooms on Central st., all new throughout, newly laid floors, new toilet. Gas, curtains furnished.

To let—On Alder st. Flat of six rooms and bath, also one of four rooms and bath. On Vine st. Half house, five rooms. In Ivy st. Half house, five rooms and bath.

LOST AND FOUND

BOSTON & MAINE TRIP BOOK lost. Finder return to P. Mainville, 669 Merrimack st. Reward.

BLACK AND WHITE RABBIT DOG lost; long ears; last seen in vicinity of North Tewksbury. Reward if returned to Robert Whitworth, 52 Andrews st.

LARGE SUM OF MONEY LOST IN bill fold. $5 reward for return to 745 Chelmsford st.

ROSARY BEADS LOST; NAME ON cross. Reward at 151 East Merrimack st.

If you want help at home or in your business, try The Sun "want" column.

MONEY TO LOAN

$ Vacation $

Vacation time is here, consequently this is the one time of the year that we want to be free from worry and debt and go away for a few weeks' rest during the hot spell. If you are planning to take a vacation and find that you will not have sufficient money to carry you over the time that you are away, we will be glad to accommodate you with a loan, or, if you are not going to take a vacation, and you need money for any other purpose, we will be pleased to advance you whatever amount you may need. Courteous treatment extended to all.

Merrimack Loan Company

81 Merrimack st. 17 John st., Room 3. Office hours: 8 a. m. to 6 p. m. Monday and Saturdays until 9 p. m. Tel. Connections. License No. 61.

Commencing Thursday, July 9th, this office will close at 12.30 every Thursday during July, August and September.

MONEY

Supplied to all working people at lowest possible rates.

$5 Full Charge....75c
$10 Full Charge $1.50

Dealings strictly confidential. No red tape or unnecessary delays. Offices 202 Hildreth Building. 45

Equitable Loan Co.
Merrimack st. License 144
Open Evenings. Tel. 1853

SUMMER RESORTS

GOOD ROOMS TO LET AT THE Green cottage, South End Front, near centre, Salisbury Beach.

FOUR COTTAGES TO LET AT Salisbury Beach, 2 6-room cottages, $12.00 a week; 1 5-room cottage $10 a week; 1 3-room bungalow $8 a week, from 3 to 5 beds, running water and gas; 2 minutes' walk from centre, on Cable ave. Apply or address Mrs. William Evans, Albert Cottage, Cabio ave., Salisbury Beach, Mass.

BOARS HEAD, HAMPTON BEACH, ½ large double house, to let. G. E. Mitchell, 14 Water st., Haverhill, Mass.

SPECIAL NOTICES

SEWING MACHINES REPAIRED. All work guaranteed. Will call. 80 Plain st.

SUN READERS ATTENTION! Please take notice that we are now located at our new store, 110-112 Gorham street, opposite Saunders' and Flynn's markets. An attractive souvenir will be given free to all who call. Quinn Furniture Co.

ROOMS PAPERED, INCLUDING wall paper from $2.00 up. George E. Barrow, 18 Cedar st., Lowell, Mass. Painter, paperhanger, whitewashing and glazing.

PIANOS AND ORGANS TUNED AND repaired. Tuning $1. J. Kershaw, 150 Cumberland road. Tel. 614-J.

LIMBURG CO. CHIMNEY EXPERTS—Chimneys swept and repaired. Residence 1128 Bridge st. Tel. 945-W.

THE SUN IN BOSTON—THE SUN IS on sale every day at both news stands of the Union station in Boston. Don't forget this when taking your train for Lowell.

PROF. EHRLICH'S "606" SALVARSAN

Administered in the veins at Dr. Temple's Lowell office. NO LOSS OF TIME from business. NO PAIN. Lues, malaria, locomotor ataxia and various forms of skin diseases arising from blood poison.

This solves the problem of the centuries and rids the world of the WORST SCOURGE that the human race has known. RESULTS IMMEDIATE. Wasserman blood tests made. Also treats cancers, tumors, all acute and chronic blood and nervous diseases of men and women, hydrocele, varicocele, stricture, prostatic diseases, piles, fistula, fissures, ulcers and rectal diseases, WITHOUT THE USE OF THE KNIFE. Diseases of the eye, ear, nose, throat, skin, stomach, liver, kidneys, bladder, bowels and rectum, epilepsy, and all nervous diseases.

Terms always made to suit the convenience of anyone applying for treatment and very reasonable charges. Do not treat elsewhere until you have investigated methods and terms. Lowell office, 97 Central street, Mansur block. Hours, Wed., 2 to 4, 7 to 8. Sundays, 10 to 12.

Consultation, Examination, Advice FREE

We Will Paper Your Rooms for $2.00 and Up

And furnish the wall paper. Dealer wall paper at very lowest prices, a[illegible] paperhanging, whitewashing [illegible] painting. Estimates given on [illegible] or small jobs. All work guaran[illegible]

MAX GOLDSTEIN
155 Chelmsford st Tel.

TRAINS TO AND FROM BOSTON

Southern Div.

To Boston Lve.	To Boston Arr.	From Boston Lve.	From Boston Arr.
5.43	6.50	2.55	3.55
6.23	7.25	6.00	6.55
6.47	7.50	7.11	8.14
b6.40	7.53	7.50	8.35
6.57	8.00	n8.21	9.29
7.21	8.03	9.00	9.39
e7.28	8.42	9.15	9.52
7.58	8.37	9.30	10.07
8.56	9.37	11.50	12.09
b9.50	10.54	12.30	1.08
9.45	10.39	1.00	1.53
10.00	11.10	2.00	3.06
10.56	11.55	3.00	3.46
11.53	12.15	b3.44	5.02
12.15	1.06	4.00	4.55
1.45	2.21	a4.14	5.31
2.50	3.27	5.00	5.55
3.34	4.15	b5.21	6.32
3.54	4.35	6.35	6.34
4.20	5.27	b5.51	7.14
5.31	6.25	6.14	7.21
b5.17	7.07	8.00	8.38
6.02	7.03	8.30	9.15
7.41	8.35	10.30	11.55
9.45	10.50	11.40	12.55

Portland Div.

To Boston Lve.	To Boston Arr.	From Boston Lve.	From Boston Arr.
6.35	7.30	z6.30	8.04
z7.52	8.45	9.18	10.20
9.32	10.33	10.50	11.53
10.17	12.07	11.50	12.55
12.02	1.13	3.30	4.40
z1.07	2.40	5.14	6.11
3.15	4.25	6.03	7.05
7.25	8.35	7.00	8.15
10.20	11.25	9.30	11.00

Sunday Trains

Southern Division

6.47	7.39	8.45	9.47
7.21	8.05	9.30	10.07
8.39	9.32	11.30	12.03
9.46	9.38	1.00	1.33
10.30	11.17	5.30	6.24
3.42	5.23	8.00	8.38
5.10	6.09	8.30	9.13
6.27	7.16	9.00	10.23
7.11	8.28	10.30	11.35
9.45	10.34		

Portland Division

8.00	8.27	8.00	9.18
12.10	1.16	12.00	1.00
3.50	5.06	3.30	4.46
6.45	7.00	6.30	6.56
8.55	10.04	8.45	9.45

b Via Bedford. a Via Salem Jct. z Via Wilmington Jct. n not run on Holidays.

LOCAL NEWS

Best printing; Tobin's, Asso. bldg.

Trunks moved carefully and promptly. Reliable Parcel Delivery Co. Tel. 111.

Interest begins Saturday, Aug. 1, at the Central Savings Bank.

The Cunningham studio will be closed from August 10 to Sept. 1. Those wishing sittings should come at once.

In July and August Adams & Co. give a discount price on your furniture repairs.

Miss Mary O'Heir of Holyoke is the guest of her aunt, Mrs. D. Lavelle, at her home on Newfield street, North Chelmsford.

Mrs. James Molloy of North Chelmsford will be the guest of her son, James Henry, at his home in Walperon, North Dakota, for the next two months.

Mrs. M. J. Keyes and Mrs. Olive Coburn are making an extended visit with Mr. and Mrs. Hugh F. Rogers of Hamilton, Ontario, formerly of this city.

Mr. George Underwood and family of Andrew street and the Misses Catherine Sharkey and Norah Sheehan are spending their vacation at Moore's cottage, Salisbury beach.

Fox investors be sure and visit Faneuil hall, Boston, Friday evening, July 31, and hear the lectures of two prominent Canadian officials on the great fox industry of Prince Edward Island. Don't miss it.

Miss Tillie McCord and the Misses Florence and Christina Doole of 89 Andrew street will spend the month of August visiting relatives and friends in Philadelphia, New York, Albany and Ocean beach.

Mr. Walter L. Glass, formerly of Lowell, has accepted the position of second-hand in one of the departments of The Zimmerman Mfg. Co., of Hamilton, Ontario. His many friends in this city wish him much success in his new position.

The annual outing of the employes of the Middlesex laundry took place yesterday at Revere beach. The affair was conducted by A. Sleard and was largely attended. The trip to the seashore was made in a special electric and at noon the excursionists enjoyed a fish dinner and in the afternoon bathing and sightseeing were the chief attractions.

The New England Firemen's league of which President James H. Walker of the Butler Vets is the chief executive, will hold its annual muster at Nantasket beach on August 30, and the Butler Vets will be there with their famous hand tub "Liberty." Mr. Walker went to Boston today to complete the final arrangements for the squirt. The prizes have been announced as follows: First, $200; second, $150; third, $100; fourth, $50.

The Spalding Light Cavalry association of Westford will hold its tenth reunion and annual meeting Thursday, August 11, afternoon and evening. Arrangements have been made for a ball game between the members of the association at Whitney playground at 2 o'clock and clay pigeon shoot at 3 o'clock. Dinner will be served in the lower town hall at 6 o'clock, and will be followed by a musical entertainment at 7.45 o'clock. The committee in charge includes Senator Edward Fisher, John J. Monahan and Charles E. Bartlett.

According to statistics, Austria has nearly 2030 subjects in this city, but it is not believed that a call to arms will be received here. A large number of Austrians here are beyond the age limit in case of war and it is not believed that the trouble between Austria-Hungary and Servia will stir the residents of this city to a very great extent, although some of them are talking about returning to their native country. According to the latest census there are over 12,000 people in Lowell, who were born in countries which are more or less involved in the present controversy in Europe. England's subjects number 4000; France, nearly 500; Germany over 300; Greece nearly 5000; Italy about 250 and Russia almost 2000.

The Chalifoux building was the scene, last evening, of a mid-summer party and the affair proved very successful and thoroughly enjoyable. Whist was played from 8 until 10 o'clock and the following musical program was well received: Piano solo, Miss Ruth Mower; recitation, Miss Agnes Maher; songs, Misses Katherine Mullen and Paul Martin; violin solo, Miss Sadie Smith. The accompanist was Miss Katherine McAleer. First prizes in the whist tournament were awarded to Mrs. Kennedy and Mr. Frank Sullivan; second prizes, Mrs. Early and Mr. J. H. Martin; third prizes, Mrs. Annie Allen and Mr. R. T. Mower; fourth prizes, Miss Catherine Gallagher; consolation, Miss Margaret Riley and Mr. Charles McCarthy.

P. Sousa, the well known Gorham street merchant, with his wife, will sail Saturday for Portugal, his native country, to enjoy a visit to his parents. Mr. Sousa came to this city 11 years ago and started a store on Gorham street in a very modest way. By close attention to business and by gaining the confidence of his people he has been very successful. One success followed another. In a short time, having started in the dry goods business, he found his quarters too small for his rapidly growing business in the Donohoe building and leased a double store in the Corbett building, opposite his old quarters. In his line of business, which is the millinery, dry goods, gents' clothing and furnishings, Mr. Sousa is certainly a fine representative of Lowell's business men, and it is a pleasure to know that he has succeeded in his efforts, and can now return to the land of his birth with his wife and enjoy the fruits of his success.

Tan, Red or Freckled Skin Is Easily Shed

To free your summer-soiled skin of its oiliness, muddiness, freckles, blotches or tan, the best thing to do is to free yourself of the skin itself. This is easily accomplished by the use of ordinary mercolized wax, which can be had at any drug store. Use at night as you use cold cream, washing it off in the morning. Immediately the offending surface skin begins to come off in fine powder-like particles. Gradually the entire cuticle is absorbed, without pain or inconvenience. The second layer of skin now in evidence presents a spotless whiteness and sparkling beauty obtainable in no other way.

If the heat tends to loosen and wrinkle your skin, there's an effective and harmless remedy you can readily make at home. Just let an ounce of powdered saxolite dissolve in a half-pint witch hazel and bathe your face in the liquid. This at once tightens the skin and smooths out the lines, making you look years younger.

Free Shaving Stick

A 25c stick of shaving soap free to each purchaser of a Durham Demonstrator Safety Razor at 35c. Also an opportunity offered to purchase a Durham Duplex $5.00 outfit for $1.00.

Come in and we will explain the matter.

THE SAFETY RAZOR SHOP

HOWARD The Druggist, 197 Central St.

HOT WEATHER SKIN TROUBLES

Resinol Clears Them Away Easily

With hot weather comes the worst skin suffering for some folks. Eczema, hives, heat-rash, insect-bites, poison oak or ivy, sunburn, chafing, and a dozen other troubles make life unendurable. But you needn't worry. That soothing, antiseptic Resinol Ointment stops itching and burning instantly, allays inflammation, and soon restores the skin to perfect health, even in severe, stubborn cases. Doctors have prescribed Resinol Ointment for 19 years.

Resinol Soap used regularly for the toilet and bath usually PREVENTS skin troubles. Resinol Ointment and Resinol Soap are sold by all druggists. For trial, free, write to Dept. 25-R, Resinol Chemical Co., Baltimore, Md.

Colonial Theatre

FOURTH EPISODE OF

"The Million Dollar Mystery"

TO BE SHOWN TODAY AND TOMORROW

TODAY AND TOMORROW

The 10th Instalment of the

PERILS OF PAULINE

At the OWL THEATRE

ROYAL THEATRE

"Always Cool" 488 Merrimack St.

A Feature Extraordinary in Two Separate Showings. The First,

"A Born Warrior"

In three parts to be shown Friday and Saturday, July 31, Aug. 1st. The sequel Monday and Tuesday, Aug. 3 and 4, called "EXILED."

The whole life story of Napoleon. Five other pictures besides these features on these days.

ADMISSION 5 and 10 CENTS

LAKEVIEW PARK

TODAY, 3 P. M.; 8 P. M.

Free Moving Pictures

New Program Mon., Thurs., Sun.

TODAY

3.45 and 9 P. M.

THE WONDERFUL

BOXING KANGAROO

Sensation and Laughter.

Band Concert

3 to 5.30

7 to 9.30

Lowell Military Band

EDWARD A. MORSE, Leader

NEXT WEEK

Allie Johnson, Wire Artist

THE KASINO

Dancing Every Night and Saturday Afternoon

THE O. M. I. MEETING

LARGE CROWD WILL ATTEND CAMP HUMPHREY O'SULLIVAN DAY TO BE A FEATURE

Last night the O. M. I. Cadets gathered in the Immaculate Conception school hall and final details for their encampment at Milligan's grove were arranged. The Rev. D. A. Sullivan, O. M. I. made a short address and afterwards talked to every boy personally. It was announced that one day of the week will be set apart for "O'Sullivan day," and that Humphrey O'Sullivan, the honorary colonel of the cadets, will be in attendance.

Strict military discipline will prevail the entire week and many prominent military men will be on hand to instruct the cadets in the latest phases of war manoeuvers.

The start will be made next Tuesday morning at 12.30 o'clock and cadets are requested to be on hand at 11 o'clock at the Immaculate Conception school hall to make preparation. Baggage will leave at 8 o'clock Tuesday morning.

IT'S A CINCH

That you will be a customer of ours eventually. WHY NOT NOW? We are up-to-date DYERS and CLEANSERS in every respect. Give us a trial order and be convinced.

GLOVES CLEANED EVERY DAY

Dillon Dye Works

8 EAST MERRIMACK ST.

Just Across the Bridge

Miss Mary Cooney

PUBLIC STENOGRAPHER

Room 711 Sun Bldg.

All kinds of mimeograph work promptly and efficiently executed. Tel. 971.

Prince Edward Island Black Foxes

Are paying 75 and 85 per cent to Lowell friends of mine who invested last year. I am local representative for the same stock this year. Call and get prospectus and official reports of the Canadian government and American consuls on the Island Fox Industry.

J. E. LYLE, Jeweler

VOYONS

TODAY

ALICE JOYCE IN

"THE SHOW GIRL'S GLOVE"

PATHE WEEKLY

"THE LIE"

Lublin Drama

Trolley and Boat Excursions

50c--Revere Beach--50c

65c—Bass Point, Nahant—65c

Through special trolley cars leave Merrimack Square on Tuesdays and Thursdays at 8.15 a. m. Connections are made with boat at Revere Beach for Bass Point, and the above round trip rate includes admission to the theatre at that point.

90c NANTASKET BEACH 90c

A DELIGHTFUL TROLLEY TRIP

To Boston and thence by boat to Nantasket Beach, where the above round trip rate includes free admission to famous Paragon Park. Tickets are good on all regular cars and boats, Sundays excepted.

Inquire at the ticket office of the Bay State St. Ry. Co. for tickets and detailed information.

SAFETY FIRST

And then come down to hear

BRODERICK'S ORCHESTRA AT PINEHURST PARK

Mon., Wed., Fri. and Sat. Evenings. Carfare to Park, 10c

SKATING AT WILLOW DALE

Afternoon and Evening

CHILDREN 15c

ADULTS 25c

CANOBIE

Lake Park Theatre

THIS WEEK

Fifth Edition

Homan's Musical Revue

EXCELLENT SINGERS, DANCERS AND COMEDIANS

Swimming Pool Open Daily 10 A. M. to 10 P. M.

Learn to Swim. Free Instruction

FINDS HIS MOTHER DEAD

HAVERHILL WOMAN SENT SONS AWAY AND THEN COMMITTED SUICIDE

HAVERHILL, July 31.—Mrs. Susette B. Bunce, aged 43, after sending her two sons, aged 12 and 14, away from home last night, committed suicide by inhaling gas. Mental derangement is supposed to be the cause.

Early last evening Mrs. Bunce told James, the eldest son, that he might go out for the evening and, after he had gone, she also sent her son John, the younger, away. Later John returned home and detected the odor of gas which he traced to his mother's room, where he found her lifeless.

Hastening from his home on Kent street to the plant of the Haverhill Electric Light company, where his father, William Bunce, is employed, he notified the employes there of the mother's act. The employes hastened to the house with a pulmotor, but their efforts to revive Mrs. Bunce were useless.

Young Bunce, after discovering his mother's body, was partially overcome by gas and in running to the plant of the electric company fell down in the street, sustaining a four-inch cut on his forehead. Medical Examiner F. W. Anthony viewed the body.

If you want help at home or in your business, try The Sun "want" column.

SWIM FORTY-FIVE MILES

FEAT WHICH HARRY ELONSKY OF NEW LONDON WILL ATTEMPT IN NEW YORK SUNDAY.

NEW LONDON, Conn., July 31.—Harry Elonsky of this city, who swam through Hell Gate in 28 minutes with hands and feet shackled last Sunday, and a few hours later swam 10 miles with a man weighing 182 pounds strapped to his back, will leave for New York today to attempt another stunt Sunday morning.

He will try to swim 45 miles with his hands and feet shackled. He will leave Swinburne Island at 4 a. m. to swim to the Battery, 15 miles distant, which he expects to reach at 10 o'clock, return to Swinburne Island and again back to the Battery. He expects to cover the 45 miles in 17 hours, the distance being three miles farther than any other man in America ever swam with hands and feet free.

The following Sunday Elonsky will attempt to swim 50 miles with hands and feet free, in New York harbor, and figures he will be about 36 hours in the water. Should he accomplish the feat he will break the world's endurance swimming record by 12 hours. He holds the American endurance record of 15h. 20m., made a year ago attempting to swim to Sandy Hook.

SUN READERS

Remember that you can have The Sun mailed daily to any address out of town within the United States or Canada for six cents a week, or 25 cents a month. Have it sent to your address during vacation.

Legal Stamps Given and Redeemed

PHONE OXFORD 2600 — W. & A. BACON Co. — WASHINGTON & ESSEX STS.

The Genuine August FURNITURE SALE

Starts when a REAL August Sale OUGHT to start—on the first day of August—Saturday.

Railroad Fare Paid Both Ways

Out of town customers living within twenty miles of Boston will have their railroad fares refunded on purchases of $7.50 or more.

Out of town customers living within forty miles of Boston will have their railroad fares refunded on purchases of $15.00 or more.

IMPORTANT—To have your railroad fares refunded it is necessary to shop on a house transfer. This will be given on request when you make your first purchase and when you pay for the goods at the transfer desk your fare will be refunded. Transfer Desk, Main Floor.

A City Block of Furniture

Compare our Furniture Floor with a city block in size and you have an idea of the tremendous scope of our August Sale. In its perfect classification, its lighting, its spacious arrangement for easy looking, the sale will present a distinct departure from any other. Everything on one floor. You can furnish your home complete without leaving the fourth floor of our great building.

$250,000 New Stocks

Our new quarter-of-a-million-dollar furniture stocks, purchased especially for the August Sale, will be marked at August Sale prices beginning at 9 o'clock Saturday morning. Store closes at 1 o'clock Saturday, giving you four busy hours to secure first choice of the most remarkable bargains in reliable furniture ever placed on sale in Boston.

Watch Papers for Details

The illustrated details of the sale with values, descriptions and sale prices will appear in Saturday Transcript and Christian Science Monitor, Sunday Herald, Globe and American and Monday morning Post.

Lowest Prices in Boston

Remember this is our first year in the furniture business. We are out to make a record. We are after big business, not a big profit. We have had the opportunity to see what the other stores are advertising and we know that, quality for quality, our prices are decidedly the lowest in Boston.

Everything in the Sale is NEW

If you want antique furniture we advise you to go to an antique shop. If you want modern furniture we advise you to go to Bacons', where everything is new. We have no old, out-of-date furniture on our floor that has been in stock year after year.

Advantages to Customers

Everything will be marked at the lowest possible price. Everything will be sold at wholesale cost plus a fair profit.. The advantages that have accrued to us in buying our vast new stocks will be entirely turned over to our customers.

Charge Accounts

We will open CHARGE ACCOUNTS with those who desire to furnish satisfactory references.

Club Plan Accounts

We will open CLUB PLAN ACCOUNTS with those who desire a reasonable time in which to pay for their furniture, and who are willing to furnish satisfactory references.

FREE DELIVERIES to All Points in New England. We Prepay Freight Charges to Your R. R. Station.

Lowest Cash Prices to All

And whether we sell for cash or to charge customers, or to club plan customers, prices will be the same, as we will sell everything at lowest cash prices.

August Sale of Pictures

Framed Pictures and Oil Paintings during the August Sale will average about HALF PRICE. Values range from a $2.50 Picture at 49c, up to a $30 large size Oil Painting at $15 and at least 16 other bargain lots at various prices between.

W. & A. BACON CO.

Legal Stamps Given and Redeemed

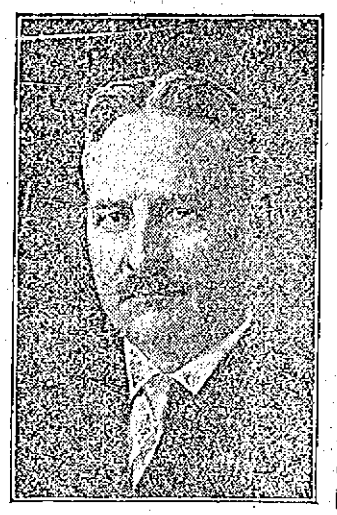

O'Sullivan Says:

The whoop 'er up sale at the Merrimack Clothing Company started in with signs of real life judging by the activity Thursday morning, even though the morning was wet and the session was short. I look for two days of exceptional activity.

The management has requested me to name prices on Men's Shirts, Bal. Underwear, Union Suits, Straw Hats, Men's Spring and Summer Suits, Men's Pants, Women's Wash Dresses, Women's Spring Suits, Boys' Suits and Hats, but the prices named are so ridiculously low that I am ashamed to name them.

What do prices printed in the advertisements amount to anyway? The naming of prices on merchandise is so misleading in many cases that I'd rather invite you to visit the store and look over the values and prices for yourself. Look at our window display—look through our store—there'll be no disappointments at the end of your visit. Man, woman and boy will see something here that will represent tremendous savings. If you don't want to buy come here for curiosity. During Friday and Saturday free cigars for the men and free chocolates for the ladies. The cigars will be the 7-20-4 brand, and chocolates will be Lowney's packages.

There's a contest on between myself and John F. Fitzgerald of Boston, who recently bought the Oak Hall Clothing Co., to see who can sell the most goods in two days.

Humphrey O'Sullivan, Treasurer

Of The Merrimack Clothing Company

ACROSS FROM CITY HALL

COLORADO MINERS QUIT

STATE ADMINISTRATION CRITICIZED AT DEMOCRATIC STATE ASSEMBLY

DENVER, Colo., July 31.—Criticism of the present state administration with particular reference to the manner of dealing with the Colorado coal miners' strike was a feature of the democratic state assembly here last night. After a heated discussion a motion prevailed that all resolutions be tabled.

The vote for United States senator resulted:

Charles S. Thomas, Denver, 359½; John A. Martin, Pueblo, 273½.

The ballot for governor stood:

Thomas M. Patterson, Denver, 529⅝; Barney T. Napier, Glenwood Springs, 335; John Hecker, Denver, 63½.

TROUBLESOME RASH HEALED BY COMFORT POWDER

Emma J. Motige of Kingston, Mass., says: "I used Comfort Powder for a rash which was very troublesome and did not heal. Comfort Powder healed it at once and it is now entirely well." For all skin soreness of infants or adults nothing equals Comfort Powder.

HER NECK WAS BROKEN

NEW YORK, July 31.—Miss Gladys Goelet of Sanford street, Boston, one of an automobile party of three women and two men, died in a hospital today of injuries sustained early this morning when she jumped from the rapidly moving machine which had caught fire. Her neck was broken.

Miss Goelet, her sister, Miss Jessie Goelet and her aunt, Mrs. Flora Prevost accepted the invitation of two men to return to New York from City Island in the car. The two men were held by the police pending an inquest.

If you want help at home or in your business, try The Sun "want" column.

STOP---LOOK---LISTEN

THIS IS AN INVESTMENT HINT

Pay a compliment to your good sense and a dividend to your pocketbook by reading this money saving message. You know us and you know our shoes. We are now offering to you a GENUINE

CLEAN-UP SALE

OF SURPLUS STOCK, SAMPLES AND ODDS AND ENDS, ETC.

Do not wait but come early and get your choice of these wonderful bargains. Here is your opportunity to obtain two pairs of shoes for the price of one pair. You can fit the whole family; come in and look them over.

Hundreds of Bargains in White, Black and Tan, Rubber Sole Oxfords. We will clean them all up to you at less than it cost to manufacture.

COME EARLY AND GET YOUR CHOICE

TRAVELER SHOE STORE

163---CENTRAL STREET---163

Be Sure You Are In the Right Store—Look for the Big Shoe

M. J. LAMBERT, Manager